BARRY KENNARD
2~6 pm C-FAX 1070

Victoria Times

93rd YEAR, No. 8 ★★ VICTORIA, B.C., THURSDAY, JUNE 17, 1976 15 CENTS DAILY, 30 CENTS SATURDAY

SAVE ON CAMPER RENTALS
PHONE 386-6666
peter pollen ford

NDP CHARGES CONFLICT

Lau Admits Seeing Mining Bill Draft

By LIZ HUGHES
Times Staff

The NDP Wednesday demanded the resignation of Mines Minister Tom Waterland, charging that a director of a B.C. mining company helped draft the Socred's mining legislation.

NDP MLA Gary Lauk (Vancouver Centre) charged that Jurgen Lau, a Vancouver lawyer and director of Barrier Reef Resources Ltd. helped draft the Mineral Resource Tax Act and that Lau saw a draft of the legislation before it was presented in the legislature.

The act, introduced June 5, would repeal the controversial royalties placed on ore production during the NDP administration and impose instead a tax on only the profits of mining companies.

Lau, in a telephone interview from Vancouver, admitted he had seen a draft of the bill before it was intrduced.

"Of course I saw a draft of Bill 57. I helped in drafting the legislation,'" Lau said.

But, he said, as a mining solicitor he had also seen the NDP's Mineral Royalties Act before it was introduced.

He called the conflict of interest charge made by Lauk "utter nonsense."

The demand for Waterland's resignation came towards the end of two hours of acrimonious debate.

Waterland refused during that time to answer at least 40 opposition queries on whether Lau had attended a meeting May 13 during which the draft of the legislation was discussed.

Lauk finally produced a signed statment by a mines department solicitor who attended the May 13 meeting, saying that Lau had also been there.

When asked by NDP leader Dave Barrett why he had not answered the questions, Waterland said: "I chose not to."

Waterland sat quietly, flanked by two department officials, during most of the NDP charges.

He said finally that he had not known the May 13 meeting took place and said outside the house later he didn't know if it was proper or not.

The minister defended Lau, saying he was a professional person whose personal ethics would preclude him from using his knowledge of the upcoming legislation for his own or his company's personal gain.

"It is only a conflict of interest if he uses it to his personal gain," Waterland said.

Lauk said the new mineral legislation will "line the pockets of the mining presidents . . . with funds which properly should go into the provincial treasury."

He said he doubted that Lau was in on the drafting of the NDP's Mineral Royalties Act, but said if he was, it was a different case because the NDP legislation imposed harsher taxes on the mining industry and the Socred legislation could be used to its advantage.

Lauk said Lau's conflict of interest was heightened because one of his fellow directors on Barrier Reef Resources is B. J. Reynolds, executive vice-president of Bethlehem Copper, one of the largest of B.C.'s mining companies. Reynolds is the son of Patrick Reynolds, Bethlehem's president.

"If Mr. Reynolds had even the tiniest chat with fellow director Lau about the work he was doing for the minister . . . he had every

See SAW Page 2



FORMER Socred forests minister Ray Williston, as expected, was appointed B.C. Cellulose Co. president by Premier Bill Bennett Wednesday. He will operate separately from Forests Minister Tom Waterland, who also said Wednesday logging may be allowed in parks in an effort to boost employment. See stories on Page 3.

CONSUMER BACKED BY COURT

VANCOUVER (CP) — Judge J. G. Ruttan of the B.C. Supreme Court ruled wednesday that the province's Trade and Practices Act gives rights to consumers that over-rule a signed contract stipulating no guarantees or warranties.

Judge Ruttan in his precedent-setting decision awarded $1,000 to Mr. and Mrs. Andrew Findlay of Chilliwakc, who purchased a car on an "as is — where is" basis, only to have it break down five days later.

Michael Hanson, director of trade practices, appeared on behalf of the consumer in the appeal against Beywood Motors of Vancouver. The original action was dismissed in small claims court.

Judge Ruttan was told the Findlays bought the 1968-model car Dec. 6, 1974, because they needed reliable transportation for daily trips on the freeway between here and Chilliwack. Five days later the engine blew up and had to be replaced.

They had signed a sales contract that stated, "this vehicle is sold on an as is-where is basis, with no guarantees or warranties of any kind".

Judge Ruttan said in a written decision he was satisfied Findlay could not possibly have contributed to the engine's disintegration and that the sale, during which he was assured the car was in good running order, appeared "as clear case of breach of the seller's fundamental obligation to deliver an article reasonably fit for the buyer's disclosed purposes."

He said the Findlays had intended to have the car checked by their own mechanic, but were dissuaded from doing so because they were told the firm's mechanic had given the car a compression test and passed the motor as fit.

Air Strike

OTTAWA (CP) — Air traffic controllers served notice today that they will strike across the country at midnight Saturday if authorized as expected by a membership vote to be counted Saturday.

The federal government has already warned the controllers that it will not tolerate a strike that it considers illegal.

Enraged Blacks Burn, Loot, Riot



JOHANNESBURG (UPI) — Black rioters, enraged at police shooting of school children, burned and looted the black enclave of Soweto today.

Police surrounded the town and brought in armored cars to crush the worst violence in South Africa in 16 years.

The riots also spread to another black enclave. Police officials said several hundred blacks in Kagiso township 20 miles east of Johannesburg began looting shops and wrecking beer halls late today. A force of some 40 policemen was standing by but took no immediate action.

Police said at least 32 persons had been killed and 250 others injured, 69 of them with bullet wounds, in two days of rioting.

Four whites were stabbed or stoned to death.

The violence was the worst in South Africa since 1960 when police killed 69 black rioters in one afternoon in Sharpeville.

In Johannesburg, motorcycle gangs of whites rode into a peaceful protest march by whites and blacks and scattered them with "chains, broken bottles and clubs," according to witnesses.

The march to City Hall by a group of about 1,000 white students of the University of the Witwatersrand and black supporters was to protest the police action in Soweto.

They carried banners saying Your Kids Next.

When the marchers tried to regroup and resume the protest police waded into the peaceful march and dispersed them with baton charges in which an undetermined number were injured and arrested.

Fires burned out of control in Soweto, a black "township" of one million inhabitants. (See background story on Page 19.)

Black smoke curled over the area and police said the rioters embarked on a "pillage" of stores and had burned administration offices.

Circling air force helicopters sprayed teargas on the mobs but a strong wind nullified its effect and it failed to quell the arson and looting, police said.

Police said they repulsed one atack by rock-throwing and knife-swinging demonstrators who attempted to storm the Baragwanath Hospital for blacks on the outskirts of Soweto.

Scores of buildings were gutted and at least 40 trucks overturned and burned. Transport services were suspended and police cordoned off the entire area.

South African army units stationed three miles from Soweto were placed on alert. About 1,200 black and white police were inside the enclave trying to restore order.

Soweto police chief Col. Johan Greber warned whites to stay clear of the area. Scores of roadblocks were erected.

Whites in suburbs a few miles from Soewto were warned to stay at home.

Postoffices throughout the area were closed and least one was gutted. Bus services which carry thousands of black commuters to Johannesburg daily, were stopped.

BLOCK BLASTED

Thousands of gallons of gasoline spewing from a ruptured pipeline ignited in West Los Angeles Wednesday turning a busy business block into a blazing inferno.

Four people were killed and more than 20 injured in the blast and resulting blaze which happened after a street-widening crew's excavating machine accidentally pierced apart the buried pipeline feeding a Standard Oil distribution depot at 16,000 gallons a minute under 600 pounds per square inch of pressure.

An automatic alarm cut off the spewing gasoline in two minutes but it took 25 companies of firemen more than an hour to bring the blaze under control, leaving the block little more than a ravaged ruin.

Drug Cases Decrease

OTTAWA (CP) — The number of persons convicted in 1975 of offences concerning marijuana and hashish decreased to 27,367 from 29,067 in the previous year, the federal health department said Wednesday.

In a news release, the department said 25,056 of the 1975 cannabis convictions were related to simple possession of the drug.

The number of known new heroin users also declined in 1975 to 887 compared with 1,261 in 1974, while the number of new concaine users known to the department increased slightly during the same period to 419 from 393.

FRENCH PUSH

TORONTO (CP) — Jean Chretien, federal treasury board president, says it should be compulsory for students entering university to speak both official languages.

Addressing a local Liberal meeting Wednesday night, he stressed that education is a provincial responsibility and it is not for the federal government to impose its will.

"What burns me is why we're not making it compulsory for everyone at university entrance to be bilingual."

NEWS BRIEFS

Land Fraud Charges

VANCOUVER (CP) — A group of individuals and companies was charged Wednesday with defrauding more than a dozen people of tens of thousands of dollars through phoney sales of Grand Cayman Island Land. Corp. R. F. Moore of the RCMP commercial crime section said 31 counts of fraud, misappropriation and other offences were laid against A. Errol Abrahamson, Robert John Urselman, Omega Marketing Ltd., Universal Marketing Ltd. and Cayman Properties Ltd.

Alcan Hearing Today

KITIMAT (CP) The British Columbia Labor Relations board is hearing an Alcan complaint against Quebec pickets at a hearing in Vancouver today. The picket line was put up by members of the Federation Syndicale Sector Aluminum of Quebec who are on a legal strike against three of Alcan's Quebec operations.

Judgment Delayed

MONTREAL (CP) — Judge Rheal Brunet will hand down his judgment Sept. 14 on whether Senator Louis Giguere will stand trial on charges of theft and breach of trust involving alleged misuse of federal Liberal party funds.

Austrian Quake

VIENNA, Austria (UPI) — A strong earthquake measuring 4.8 on the open-end Richter scale was registered today by the Austrian Seismological Institute in Vienna. The epicentre was within a radius of 200 miles of Vienna, a spokesman said.

Bunnies Join Union

BOSTON (AP) — Move over longshoremen, plumbers, teamsters and seamstresses. The Playboy bunnies have hopped into the union movement. The bunnies, employed at the Playboy Club in Boston, ratified a collective bargaining contract this week and will join Local 26 of the Hotel, Restaurant and Institutional Employees Union.

Gauthier Going On Carpet

OTTAWA (FP) — Anti-Dumping Tribunal chairman Patrick Gauthier has been recalled from Europe to discuss with Finance Minister Donald Macdonald allegations that he has been carrying on private business activities around the world while holding a senior government position.

Macdonald was in Washington with Prime Minister Trudeau Wednesday, but it was learned that his executive assistant, John McNicholas, interviewed another anti-dumping tribunal member accused of carrying on private business activities while on the government body.

Conservative MP Sinclair Stevens York-Simcoe had produced other documents Tuesday alleging that tribunal member A. L. Bissonnette had been involved in business dealings with Gauthier and international financiers.

Bissonnette denied having any pecuniary interest in business ventures involving Gauthier, and suggested the chairman was only preparing for his retirement from the tribunal at the end of this month. The chairman's original seven years appointment in 1969 was extended for six months in January of this year.

An official of the Anti-Dumping Tribunal said that the chairman was in London when he was recalled by the finance minister.

He said Mr. Gauthier's trip to Europe was supposed to be partly holiday and partly business."

The finance minister ordered Gauthier's immediate recall from London as soon as Tory MP Elmer MacKay (Central Nova) made his allegations in the Commons.

WEATHER

Tonight: Clear
Friday: Sunny

Envoy's Killers Held by PLO

BEIRUT (CP) — Palestinian guerrillas and their leftist Lebanese allies announced the arrest today of a number of persons suspected of killing U.S. Ambassador Francis Meloy Jr., his economic counsellor and their Labanese driver.

Meloy, 59, Robert Waring, 58, and Zoheir Maghrabi were shot Wednesday while driving through the no-man's land between the Moslem and Christian sectors of Beirut.

The announcement by the joint Palestinian-leftist Lebanese command did not identify the suspects, say how many there were or give their nationalities. However, it implied they were Arabs and said they will be turned over to the pan-Arab peacekeeping force which the Arab League proposes to send to Lebanon.

In Washington, U.S. Secretary of State Henry Kissinger said today the United States will decide "in the next 36 hours" whether to evacuate Americans from Lebanon.

In testimony before the House international relations committee, Kissinger appeared to rule out the possibility the U.S. might intervene militarily in Lebanon as it did in the 1958 crisis with a full scale marine landing.

"We would be facing substantial force requiring significant U.S. force," he said. "Our judgment is that such intervention would unify all elements, except the Christians, against the United States, incur heavy casualties and lead to an open ended commitment," Kissinger said. Kissinger said "no final decision" had yet been made on evacuating Americans from Lebanon or whether to plan a military or non-military evacuation operation.

"If U.S. personnel are used," Kissinger said, "it will be a very short operation. We will of course consult with Congress."

U.S. officials in Washington said they believe the killers are from a Moslem fringe group which hoped to unify squabbling Arab factions by provoking U.S. intervention in the Lebanese civil war.

JUNK MAIL LATE

VANCOUVER (CP)—Some mail heading for Vancouver from eastern Canada is being delayed for at least three days because the post office prefers to sort it out in Winnipeg, Peter Whitaker, postal union local president, said Wednesday.

"Right now (Wednesday afternoon), according to our people in Winnipeg, there are 22 containers of mail in their yards there addressed to Vancouver," Whitaker said.

He said each container carries anywhere from 700 to 1,400 bags of mail, indicating the large amount of Vancouver mail being held up for sorting at Winnipeg.

Whitaker said the delayed mail is mostly third or fourth class and the Winnipeg diversion does not apply to assured or first class mail.

He described it as "business" mail, although householders usually refer to it as "junk" mail, most of it coming from such eastern centres as Montreal and Moncton.

A Vancouver post office spokesman said the mail in question is being sorted in Winnipeg to relieve congestion at Vancouver and to enable the post office to meet its assured and first class mail schedules.

WORDPLAY

D-19 © King Features Syndicate, Inc., 1976

c kie

THANKS TO RUBY L. WARREN, COVINGTON, KY.

Send your own WORDPLAY, care of this newspaper.

INDEX

Classified 386-2121
News 382-3131

	Page
Births	33
Classified	33-45
Comics	32
Deaths	45
Entertainment	31
Family	25-28
Finance	7, 8, 9
Gardening	34
Sports	14-18



TOP B.C. STUDENT

B.C.'s top high school pysicist — Geoff Chesshire of Oak Bay Secondary — will attend UVic in the fall for a year's study in science.

Subsequent plans may call for an engineering degree at the University of B.C.

Chesshire, 18, was awarded a $250 prize last week for placing first in a province-wide physics competition organized by the Simon Fraser University physics department on behalf of the Canadian Association of Physicists.

Dr. John Cochran of SFU personally presented the award at Oak Bay's awards ceremonies.

The three-hour special examination was a tough one. The average mark for the 136 students writing it was 37 per cent. Chesshire obtained 85 per cent — 10 per cent more than the runner-up.

Fellow Oak Bay student, Jeffrey Zeit of 1841 Kings Road, received an honorable mention in the same competition.

Dr. Cochran said the exam was not based on the high school curriculum and students could only answer successfully if they used common sense and if they had done extensive reading outside their assigned texts.

Fish for Weeds in Elk Lake?

By PAUL NICHOLSON
Times Staff

Stocking of a large herbivorous fish is being proposed to control the growth of weeds in Elk-Beaver Lakes.

The fish is the Chinese grass carp, which grows to a length of four feet, with a weight of up to 70 pounds.

Regional district parks and recreation committee will discuss the proposal at its next meeting June 32.

Expensive weed-cutting machines have been used in the past and poisons are currently being considered as operating costs of weed cutters steadily increase.

But the state of Arkansas has solved its weed problem by stocking lakes with this "miracle fish" that can daily eat up to four times its weight in weeds and algae — not an inconsiderable amount, since the four-foot adult can weigh up to 70 pounds.

Several years ago 20,000 of the carp, also known as the white amur from the Manchurian river where it has been cultivated for hundreds of years, were released by Arkansas state biologists into a weed-choked, 6,700-acre bog called Lake Conway near Little Rock.

Scientists wanted to make sure the amur's ravenous appetite would spare enough vegetation for resident wildfowl and wouldn't hamper the growth of indigenous sports fish.

"Lake Conway was just one of about 100 lakes in the state that is now totally cleared of submerged weeds since we stocked them with the white amur," Bill Bailey, a biologist with the Arkansas Fish and Wildlife Commission, said in a telephone interview.

The fish cleared between 1,000 and 1,500 acres of weeds in the lake.

Bailey said there had been no significant change in population of other species of fish and that as long as waterfowl

See FISH Page 2

New Hospital at Least 4 Years Away

By DON VIPOND
Times Staff

A new 250-bed general hospital on Helmcken Road near the Trans-Canada Highway is four years away at the very least, hospital planning director John Clark said today.

A minimum two years for drawing plans is needed followed by two years at least for construction, he said, and those "super-optimistic" estimates would only be valid if there are no hitches along the way.

The regional Hospital and Health Planning Commission reluctantly agreed Wednesday night to the 34-acre Helmcken site, which ranked eighth among the final nine properties considered in recent months for the hospital.

While several commission members and others involved, including planners and doctors, have said plainly they think it's a bad choice, a majority of the commission made it equally plain Wednesday night that they are convinced the provincial government has forced them to it.

The consensus: more argument with the province will just produce more delay and prove fruitless.

The commission, which is responsible for planning and co-ordinating regional hospital development, has been stalled for months over choice of a site for a hospital intended to largely replace obsolete Victoria General Hospital.

It's first choice has been a 25-acre property at Douglas and McKenzie, which would have cost an estimated $2.5 million. But Helath Minister Bob McClelland has remained firmly opposed because of the cost, saying he would not support the usual 60 per cent provincial cost sharing beyond a top land price of $1.25 million.

The Helmcken property on the other hand will cost about $525,000, which is $15,000 an acre in contrast to the $100,000 an acre the McKenzie-Douglas property would have cost.

McClelland has pushd the Helcken site just as hard as he has opposed the McKenzie-Douglas choice. The province bought an option on the former and offered it to the region with the health minister saying if it was accepted he would issue the necessary government approvals "the next day."

In a letter to the commission Wednesday night, he also agreed to the province paying 60 per cent of certain off-site servicing costs if they were exclusively for the new hospital.

Regional planner Peter Hammer told the commission last month he opposes the Helcken site because it's alongside an already congested traffic corridor (the Trans-Canada Highway), with no sign of the province ready to move on proposed widening.

In addition a hospital on that property infringes on greenbelt and runs counter to both the official regional plan and the View Royal community plan.

McClelland in his letter says he understands the widening has a high priority with the highways department.

The Helmcken site while in View Royal is alongside the Saanich boundary and would require road improvements there too. A preliminary estimate of servicing costs before the commission shows $360,000 for road improvements on Burnside, $70,000 needed for Little Road and $10,000 for Helmcken Road.

The alternatives for sewer servicing of the land range from $344,000 to $642,000.

While the choice is sure to please regional directors from the western community, who wanted a hospital closer to their corner of the Capital district, it leaves doctors among others unhappy.

The vast majority of doctors in the district see the Helmcken site as "a very poor one" for the new hospital, said a letter from Dr. Alastair Baird, president of the Victoria Medical Society. They are mainly concerned about access and the distances involved.

"My society is also deeply concerned that the future hospital building in the city is so disseminated," he wrote. "The construction of two hospitals of 75 (Saanich Peninsula) and 250 beds (proposed by the province at Helmcken) respectively and to reduce Victoria General (now at 430 beds) to presumably about 200 or even 150 beds is replacing a general hospital with three cottage hospitals.

"It is well known that hospitals of these sizes are very poor administrative economic units. The adequate staffing of these three units will be inefficient and services will be unnecessarily reduplicated."

While regional hospital planners have been thinking in terms of a 350-bed hospital initially on the new site, capable of expanding to 500 or even 600 beds later, McClelland indicated last month there is only enough funding available to start with 250 beds.

In another letter before the commission Wednesday night, Dr. John Dickson, chairman of one of its advisory committees, said he fears the region is moving towards building "a medical disaster."

He suggested a sufficiently large hospital (400 beds) should be built, either on the St. Ann's property alongside Victoria General, or at Helmcken but with provision for doctors' offices to be built in the neighborhood.

Maintaining 150 beds or so at the old Victoria General while building 250 new beds elsewhere won't work in his view.

An 11th hour suggestion last month by Dr. Baird, that the UVic campus be considered for the new hospital, also died Wednesday night.

Baird had suggested that the eventual establishment of a medical school at the university made a hospital there a sound move but one paragraph in McClelland's letter showed his disinterest.

"I would suggest that the possibility of establishing a medical school at the University of Victoria sometime in the future should not influence or delay the development of the new general hospital for the Capital region," the health minister wrote.

Next and possibly final consideration of the hospital site question will be by the regional board next Wednesday when it will probably be asked to ammend the regional plan to permit it.

SAW LAW –LAU

Continued from Page 1

reason to be confident (about Bethlehem profits)."

During the telephone interview, Lau said he had talked to Reynolds about the tax legislation.

"The members of the committee went to interview various representatives of mining companies," he said.

Lauk said later that Bethlehem had paid to the B.C. treasury $2.3 million in royalties and taxes during the 1973-74 taxation year. He said he had figured it out that if the Social Credit legislation had been in effect during that period, Bethlehem would have paid slightly less than $700,000.

Trading in Bethelehem shares has risen sharply since February, Lauk said, the time Lau started his work on the legislation.

Waterland was also urged by Liberal leader Gordon Gibson to give the NDP an answer to whether Lau had seen a copy of the draft legislation.

Gobson said a taxation bill should be considered the same as a budget bill and be completely confidential until it was introduced in the house.

Lauk read out a list of 16 Socred MLAs who own shares in mining companies. The list included Victoria MLA Sam Bawlf, who owns shares in Charta Mines, but Bawlf said Charta is an Alberta company which does ot operate in B.C. Lauk read out a prospectus for Charta which showed that it had claims in the province and said it could move into B.C. "tomorrow."

THE OUTCASTS

by Ben Wicks



Fish for Weeds in Elk Lake?

Continued from Page 1

nest in reeds that stick above the surface, there is no problem since the amur cannot feed on stem plants that rise vertically from the bottom.

"We have been exceptionally pleased with the results. We really don't have a lake weed problem in the state of Arkansas try more," he added.

Word of the carp was brought to local attention by Victor Woods, a Victoria outdoors enthusiasts who discovered an article on the fish in an old Reader's Digest he was leafing through recently.

He sent the article to Victoria mayor Mike Young who in turn fowarded it to the parks and recreation committee of the regional district.

The amur is reported to be not only a good weed controller, but also as wily a game fish as the trout, as scrappy when hooked as the tarpon and as tasty as the red snapper.

It is also touted as being a potentially better protein source than beef.

The amur has also been found to be an effective mosquito control — mosquito larvae need the protection afforded by submerged vegetation.

The voracious fish thrives on pondweed, coontail, duckweed, milfoil, reed and sedge. Older amur have even been observed with their heads out of water nibbling grass on pond banks.

Younger fish have a sweet tooth for filamentous algae — the plant that feeds on nutrients in sewage and farm nitrates and which can infest a lake in no time.

Bailey said in colder climates, the fish might eat a little less and not grow as large but he could not forsee any other problems if they were used in Canada.

He did point out, however, some states have banned the fish, fearing a possible overpopulation problem.

But one solution for this would be to follow a program currently being used by the U.S. Bureau of Sport Fisheries and Wildlife where lakes are stocked with only one sex — usually female — so no spawning will take place.

Studies show the fish will graze for 12 to 15 years in the right environment.

Air Canada Layoff

WINNIPEG (CP) — Air Canada Wednesday announced a suspension of operations at its Winnipeg-based finance branch, plagued by a string of work stoppages for more than six months in an unresolved labor dispute.

Members of the bargaining unit were told not to report for duty until further notice.

Michael Chochrane, vice-president for finance and planning of the publicly-owned airline, said the step was taken "with great reluctance." His statement added:

"Over 250 serious work disruptions in the last six months — including rotating strikes, slowdowns and other activities — by contract employees have forced the company to readjust its work processes and work allocations within its finance operation."

The approximately 600 employees are represented by the Canadian Air Line Employees' Association.

Sydney Rowing Show Gets Underway July 1

Anything that floats and is propelled by paddles or oars will qualify for this year's Great Sidney Rowing Review.

Rowing shells, canoes, gondolas, rubber dinghies, or log rafts can enter providing they are properly equipped with lifejackets and pass the inspection before the start of the race.

This year's race, beginning at 9 a.m. on July 1 at the foot of Beacon Avenue in Sidney, is expected to attract as many as 100 boats crewed by men, women and children of all ages.

Cash prizes and trophies will be awarded to winners of numerous boat and race classes, and $100 has been offered to anyone who can beat 71-year-old John Newman, overall winner for the past four years.

Highlighting the race this year will again be the Royal Canadian Navy's diving unit, champion west coast rowing team, with its 27-foot whaler.

The President, Directors, all Members and Staff of
THE VICTORIA REAL ESTATE BOARD

Pay Tribute
to

The Late Brigadier Fred N. Cabeldu,
CBE, DSO and Bar

For Outstanding Contributions to His Profession
Past-President, Honorary Life Member
Distinguished and Respected Citizen.

the weather

An elongated weather system stretches northeastward from well out in the Pacific to northern B.C. A long sweep of moist air with this system is bringing considerable low cloud accompanied by periods of rain drizzle and fog to the north coast. Some afternoon showers will reach into the northern and central Interior today.

Meanwhile a building mound of high pressure across southern B.C. will produce dry warm conditions over the next few days. Sunshine will be prevalent except for morning cloudiness along the coast.

ENVIRONMENT CANADA WEATHER OFFICE
10 A.M. FORECASTS
Valid Until Midnight Friday

Greater Victoria: today and Friday, mainly sunny. A few morning fog patches near the water. Highs today near 21. Lows tonight around 10. Highs Friday near 23.

North and West Vancouver Island: Today and Friday, cloudy with partial afternoon clearing. Patches of fog and drizzle overnight. Highs both days near 15 except around 20 inland. Lows tonight near 10.

Greater Vancouver, Lower Mainland, East Vancouver Island: Today, sunny except for some morning cloudiness. Friday, sunny with a few cloudy periods. Highs today near 21. Lows tonight around 11. Highs Friday 22 to 24.

TEMPERATURES

	Yesterday Max.	Min.	Precip.
Victoria	16	9	trace
Normal	19	10	—
One Year Ago			
Victoria	16	9	—
Across Canada			
Prince Rupert	13	6	—

Prince George	21	7	0.5
Terrace	22	10	8
Port Hardy	15	8	—
Tofino	15	11	—
Comox	21	10	—
Vancouver	19	13	0.3
Cranbrook	16	7	41.1
Puntzi Mt.	19	1	—
Fort Nelson	27	10	—
Peace River	19	6	—
Edmonton	16	0	—
Jasper	15	1	0.8
Banff	10	1	5.3
Calgary	12	2	9.9
Lethbridge	13	6	13.7
Medicine Hat	17	9	6.1
Prince Albert	18	1	—
N. Battleford	17	4	0.3
Saskatoon	19	4	—
Regina	17	5	5.3
Swift Current	16	6	8.9
Yorkton	17	5	—
Thompson	14	1	6.1
Winnipeg	20	11	27.2
Brandon	12	7	13.0
The Pas	15	5	—
Thunder Bay	14	9	—
Kenora	18	13	1.3
Toronto	25	13	1.8
Ottawa	27	14	13.6
Montreal	27	17	13.2
Quebec	27	17	26.2
Halifax	26	11	—
Charlottetown	29	16	—
Fredericton	33	17	—
St. John's	22	6	—
Whitehorse	22	10	—
Yellowknife	21	12	0.8
Inuvik	14	5	—
Churchill	1	— 1	—
United States			
Seattle	19	13	1.8
Spokane	22	10	—
Portland	18	13	0.8
S. Francisco	23	11	—
Los Angeles	21	16	—
Honolulu	29	24	—
Las Vegas	38	18	—
Phoenix	41	27	—
Chicago	23	15	—
New York	31	21	—

World Temperatures: Amsterdam 20, 11; Athens 31, 21; Bangkok 31, 30; Beirut 30, 17; Berlin 14, 9; Brussels 22, 10; Copenhagen 26, 12; Frankfurt 27, 17; Geneva 31, 15; Helsinki 16, 8; Hong Kong 31, 27; Honolulu 29, 22; Johannesburg 16, 2; Kiev 21, 16; Lisbon 31, 15; London 27, 14; Madrid 29, 15; Mexico City 26, 12; Moscow 15, 7; Paris 29, 15; Rio De Janeiro 30, 18; Rome 26, 16; Sao Paulo 28, 17; Seoul 28, 18; Singapore 30, 25; Stockholm 17, 10; T aipei 30, 23; Tehran 36, 23; Tel Aviv 26, 19; Tokyo 22, 16.

CITY'S WEATHER RECORD

Sunshine, June	151.9 hrs.
Last June	149.2 hrs.
Normal (30 years)	143.3 hrs.
Sunshine, 1976	962.8 hrs.
Last Year	944.1 hrs.
Normal (30 years)	943.7 hrs.
Precipation, June	9.2 mm
Last June	1.5 mm
Normal (30 years)	13.7 mm
Precipitation, 1976	372.4 mm
Last Year	291.9 mm
Normal (30 years)	304.3 mm

Sunrise, Sunset Friday
(Pacific Daylight Time)
Sunrise 5:11 Sunset 21:18

TIDES AT VICTORIA HARBOR
(Tides listed are Pacific Standard Time)

	Time	Ht.	Time	Ht.	Time	Ht.	Time	Ht.
	H.M.	Ft.	H.M.	Ft.	H.M.	Ft.	H.M.	Ft.
17	01.25	6.4	04.50	6.5	12.20	2.8	20.35	7.9
18	04.00	5.7	06.05	5.8	12.55	3.7	21.00	7.9
19	04.45	5.1	07.55	5.3	13.15	4.6	21.25	8.0
20	05.10	4.4	10.45	5.3	14.45	5.4	21.35	8.1
21	05.35	3.8	12.30	5.2	16.45	6.4	21.50	8.2
22	06.05	3.2	13.30	6.2	17.30	7.0	22.15	8.4
23	06.40	2.7	14.00	6.5	18.00	7.3	22.40	8.6

TIDES AT SOOKE

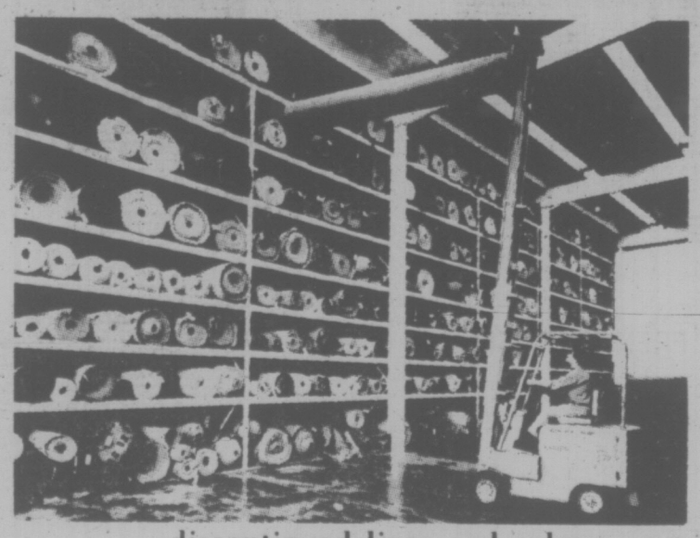
	Time	Ht.	Time	Ht.	Time	Ht.	Time	Ht.
	H.M.	Ft.	H.M.	Ft.	H.M.	Ft.	H.M.	Ft.
17	03.50	7.6	11.40	3.0	19.05	8.2		
18	01.05	6.2	05.00	6.8	12.10	3.7	19.30	8.3
19	02.15	5.7	06.05	6.1	12.30	4.4	20.20	8.4
20	03.45	5.0	07.55	5.6	17.35	5.0	20.55	8.6
21	04.45	4.3	09.30	5.4	14.40	5.7	21.20	8.8
22	05.15	3.6	11.15	5.9	16.15	6.6	21.45	9.0
23	06.05	3.0	12.15	6.3	17.15	7.2	22.05	9.2

TIDES AT FULFORD HARBOUR

	Time	Ht.	Time	Ht.	Time	Ht.	Time	Ht.
	H.M.	Ft.	H.M.	Ft.	H.M.	Ft.	H.M.	Ft.
17	03.45	6.8	07.45	7.7	14.15	3.4	21.55	10.6
18	04.40	6.1	09.05	7.2	14.50	4.6	22.25	10.4
19	05.45	5.4	10.55	7.0	15.35	5.7	22.55	10.2
20	06.15	4.8	12.55	7.2	16.15	6.7	23.15	10.1
21	07.00	4.2	14.25	7.9	17.20	7.6	23.45	10.0
22	07.35	3.7	15.45	8.6	18.40	8.3		
23	00.10	10.0	08.00	3.1	16.25	9.3	19.50	8.7

June is Bargain Month at all Jordans stores!

IN-STORE
WAREHOUSE CLEARANCE SALE OF
FAMOUS
FASHION LEADER
BROADLOOMS



Because it's our business year end. Massive volume dealing creates huge accumulations which must be adjusted before we take stock. Dress your home in all the warmth and charm of fine carpet from Jordans. If you appreciate the better things of life — and know a bargain when you see one — you'll recognize this as a most important event! Here are thousands and thousands of yards of beautiful Jordans carpets all at super savings.

SAVINGS UP TO 50%

7-17

discontinued lines and colours, remnants and part-rolls!
Here are just a few of the bargains in all stores.

Tracery Patterned Nylon Very heavy, closely woven carpet in delicate design. Only one colour—Irish Mist Green. Reg. $21.95
SALE PRICE SQ. YD. 15.95

Elegant Plush Fine Trevira polyester heatset yarn for lasting texture retention. Beautiful colours—Blue, Popcorn, Fawn, Mohave, Pearl, Orange, Sunray Gold, Sierra Gold, Palm Springs, Balsam Green.
SALE PRICE SQ. YD. 12.99

BUY WITH CONFIDENCE
When you buy from Jordans—you deal with someone you can trust. Your assurance of satisfaction is Jordans 47-year reputation for quality and value, service and integrity.

SHOP AT HOME
If you can't come in—just give us a ring—we'll come to you! A courteous Jordans Specialist will come to your home, with samples, assist you in selecting the right quality, texture and colour and give you an estimate—all without obligation.

Super Plush Trevira Only one colour, "Fiesta Red," in this most popular, most luxurious lush plain carpet. Reg. $21.95
SALE PRICE SQ. YD. 16.66

Acrilan Acrylic Twist A Jordans top feature. Superb durability, attractive texture. Three colours—Bronze, Red Bamboo
Reg. $18.95
SALE PRICE SQ. YD. 13.88

Sculptured Two-tone Nylon Super heavy quality, delicate flowing pattern in a magnificent range of colours.
Reg. $19.95
SALE PRICE SQ. YD. 14.88

Multi-Colour Frieze A Jordans favorite—extra heavy, tightly twisted nylon yarn in beautiful subtle blending of colour tones.
Reg. $19.95
SALE PRICE SQ. YD. 15.88

Plain Velvet Dacron Most elegant of all carpets. In two shades only—Pine, Roman Brass.
Reg. $17.95
SALE PRICE SQ. YD. 13.88

"Moonlight Serenade" Embossed and softly coloured luxury quality nylon.
Reg. $21.95
SALE PRICE SQ. YD. 13.88

Windermere Kitchen printed carpet with rubber-back. Ideal for the handyman. Five popular shades.
SALE PRICE SQ. YD. 7.77

Patterned Family Room Prints—rubber-backed and anti-soil and anti-static treated. Palm Green, Moss, Mocha, Blaze, Jonquil, Redwood
Reg. $11.95
SALE PRICE SQ. YD. 8.88

Two-tone Nylon Plush Subtle colouration in thirteen glorious shades.
SALE PRICE SQ. YD. 13.99

Luxury Embossed Nylon Multi-colour blending of striking colour tones in a delightful pattern.
SALE PRICE SQ. YD. 15.88

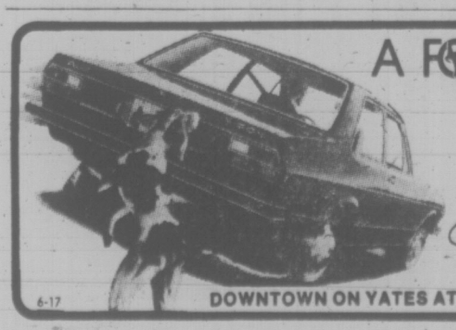
Plush Saxony A delicate touch of two hues of same shade. Citrus Gold, Palace Gold, Celery Green, Meadow Green.
Reg. $15.95
SALE PRICE SQ. YD. 11.88

Level-Loop Multi-Colour Extremely closely knit pile for superb performance. Anti-soil anti-static nylon with five-year wear guarantee.
SALE PRICE SQ. YD. 8.88

854 PANDORA AVE. 385-6746
OPEN FRIDAY NIGHT 'TIL 9 p.m.
Customer Parking in the Rear

Jordans

Hillside Shopping Centre, 595-1521
OPEN WED., THURS., FRI.,
'TIL 9 p.m.
151 Comox Road, Nanaimo



A FOXY SOLUTION
TO YOUR GAS
PROBLEM

Speedway
VOLKSWAGEN
PORSCHE-AUDI

6-17
DOWNTOWN ON YATES AT VANCOUVER 385-2415

Logging May Be Allowed in Parks, Waterland Says

Logging may soon be allowed in parks in an effort to boost employment, Forests Minister Tom Waterland told the legislature Wednesday.

Timber in the southern half of B.C. is totally committed, he said, and each time part of the industry's quota is removed, jobs are eliminated.

He said B.C. is blessed with millions of acres of parke and wilderness and the province can no longer afford to alienate land for single use, such as parks.

"The two (industry and recreation) can be compatible," he said, adding as B.C.'s population grows, more jobs must be provided.

The question of parks was raised by Jim Chabot (SC—Columbia River), who said he supports parks, but the people of southeastern B.C. are losing in the job market because too much land has been committed for park use.

The provincial government has committes a total of 222,000 acres in Columbia River as parkland or wilderness reserve and there are also more than seven million acres of national park in the area.

"We don't want any more parks," Chabot said. "We don't need any more.

"We want jobs . . . we want to make a living in my constituency."

During debate on his departmental estimates, Waterland said the forest industry in B.C., historically the province's biggest money maker, is in serious trouble.

Waterland said B.C.'s $45,000 International Woodworkers of America members are the highest paid forest workers in Canada, but their wages are still below those of supermarket workers in the province.

Loggers are expected to exert tremendous physical energy, he said, and they deserve a better return.

The only way of increasing wages for forest workers is to boost production, which has dropped about 30 per cent in the past three or four years, the minister said.

"We really do have serious problems," he said. "I don't have instant answers."

Direct revenue to the province from stumpage dropped to $35 million in 1975 from $248 million in 973, he said.

Environmental constraints and recently-introduced logging guidelines have imposed additional hardships on the timber industry, he said, and there also is a heavy surplus of pulp logs on the coast and wood chips in the interior.

Waterland said if costs continue to outpace production at the same speed, only B.C.'s best quality limber will be marketable "in the not-too-distant future."

Williston Heads B.C. Cel

The rumored appointment of former Socred resource minister Roy Williston as president of B.C. Celluose Co. was confirmed Wednesday by Premier Bill Bennett.

Bennett said Williston's appointment is effective immediately. He replaces Ray Jones, who resigned earlier this week.

Bennett also announced that B.C. Cellulose and other related companies will be "separated entirely" from the administration of Forests Minister Tom Waterland, The premier said Williston will report directly to him.

This means that Mr. Williston will assume additional duties over those held by his predecessor in that he will accept responsibility for general administration. This responsibilty was formerly held by the minister," Bennett said.

The reorganization will allow Waterland to deal with B.C. Cellulose as he would any other forest company, Bennett said.

Opposition reaction to Williston's appointment was swift.

"It's an outrage," said NDP MLA Gary Lauk.

He called the appointment "crass politics of the worst possible order" and said the NDP would oppose it all the way.

Lauk said Williston was a director of the B.C. Railway when it was accused of deliberately hiding its true operating costs from the public.

The NDP spokesman said the appointment is a set-up to have Williston oversee the sale of B.C Cellulose to private enterprise and predicted the profits of the company would "sink" under his management.

B.C. Cellulose is a government-owned holding company and retains the shares of Canadian Cellulose and has some financial responsibility with Plateau Mills, Kootenay Forest Products and Ocean Falls.

Williston was minister of lands, forests and water resources for 16 years under the W. A. C. Bennett Socred administration. He was defeated in the NDP sweep election in 1972.

After his defeat, he became general manager of the New Brunswick Forest Authority, a position he resigned from last month.

"Forest administration has always been a challenge to me, but this appears to be the greatest challenge of all," said Williston.

"It is my belief that a crown agency should set the example for excellence of operation. However that is going to be very difficult to do in this province, where private enterprise has such an outstanding record."

B.C. WON'T ACT ON GAS PRICES

Premier Bennett is not prepared to do anything to roll back a two-cent-a-gallon increase in the price of gasoline at self-serve stations.

Alex Macdonald (NDP—Vancouver East) asked the premier in the Legislature Wednesday if he would request the B.C. Energy Board to roll back that price, but Bennett said the price freeze on gasoline is at the refinery level.

Macdonald said the big oil companies, which own most of the self-service stations, were evading the price freeze at the refinery level by increasing the price at the pumps.

Bennett said service stations were not included in the price freeze on advice from the B.C. Energy Commission that competition at the pumps was keeping the gasoline price down in B.C. at a time when it was increasing elsewhere.

There was no interference, he said, so as to preserve free competition in the province.

The government, he said, had no intention of doing anything about the price increase.

Free Ferries But . . .

Senior citizens who travel free on the B.C. Ferries under the new rate structure don't get a free ride when they board the ferry by bus, Transport Minister Jack Davis explained Wednesday.

A regular passenger travelling from Vancouver to Victoria by bus pays a total of $6.25 — $2.25 for the bus ride and $4 for the ferry.

But senior citizens who are supposed to be exempt from the $4 ferry fare Monday through Thursday, pay $3.50 instead of only the bus fare of $2.25.

Davis said the reason for the extra charge was that all bus passengers must split the $29.70 cost of putting the bus on the ferry, senior citizens included.

He said senior citizens riding the bus are still paying less now than they used to under the old rate structure. The old rate for bus and ferry was $4.25, but it is now $3.50 for the seniors, the minister said.

TOURIST ALERT

The following are asked to contact the nearest RCMP detachment for an urgent personal message: Walter Schlender of Vancouver; A. P. Wyatt of Calgary.

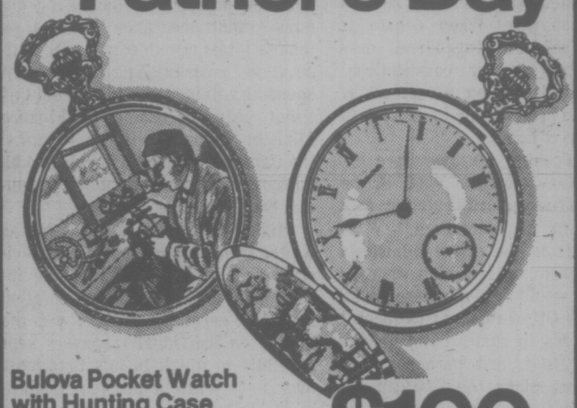
capital scene

Sons of Scotland, Camp Balgownie No. 204 Friday, June 18, 8 p.m., 1110 Hillside Ave.

British Israel Sunday, June 20, 3 p.m., Dominion Hotel.

Canadian Youth Hostels Association hikes: Skutz Falls Sunday, June 20, 9 a.m.; Empress Mountain Sunday, June 27, 9 a.m.; Botanical Beach July 2-4, 7 p.m.; Mt. Finlayson Sunday, July 11, 9 a.m. Meet at Mayfair parking lot near gas station.

Sleep in a Cloud
a cloud of pure goose down. Go European with a Daniandown quilt, for the most natural sleep you'll ever know.
Victoria General Store 383-6133
Vancouver: Solberg's. 266-4750

for Dad this Father's Day

Bulova Pocket Watch with Hunting Case
$100.
Quality crafted by Bulova these fine fashionable timepieces are beautifully illustrated on the face, on the back and on the inside front cover. Three different illustrations in full colour on each 17 jewel watch.
Mayfair Shopping Centre
Phone 385-2744
1209 Douglas Street
Phone 385-1911
VICTORIA
VANCOUVER
CHILLIWACK
KAMLOOPS
KELOWNA
VERNON
Grassie Fir Banks
Celebrating our 90th year 1886 1976
Fifteen beautiful stores throughout B.C.


We know all about tiles—and we've got a lot of them on sale right now—come see!
6"x6" ITALIAN WALL TILE 99¢ sq. ft.
1"x1" MOSAICS 59¢ sq. ft.
TILE TOWN
200 ESQUIMALT RD. 385-2141
OPEN DAILY 9:00 A.M. TO 5:30 P.M.
LOTS OF PARKING
Professional Installation Available for Ceramics or Linoleums 6-17

STANDARD'S STOREWIDE CLEARANCE
FRIDAY 9 to 9 SATURDAY 9 to 5:30
8 FLOORS OF EXTRA SPECIAL SAVINGS
Example:
"HOTEL-MOTEL" SPECIAL MATTRESS AND BOX SPRING
FROM SEALY
Mattress has 312 coils, pre-built border, foam top, in a very heavy woven ticking. these are from Sealy's contract department as supplied to hotels and motels. A very special buy.
Base is "posture-grid" (as used in Posturepedic) 2-piece double size unit.
ONLY 199.00
* FREE DELIVERY
* EASY CREDIT TERMS
* FREE PARKING
CHARGEX master charge
737 YATES 382-5111
STANDARD FURNITURE

All the experience of Player's in a milder cigarette.


Available in Regular and King Size.
Player's light.
It's flavour sets it apart from other milder brands.
Warning: Health and Welfare Canada advises that danger to health increases with amount smoked—avoid inhaling
Av. per cigarette: Regular: 14 mg "tar", 0.9 mg nicotine. King Size: 17 mg "tar", 1.3 mg nicotine.

Victoria Times

THURSDAY, JUNE 17, 1976

GORDON BELL
Managing Editor

STUART UNDERHILL
Publisher

GEORGE OAKE
Editor

New Forms of Federalism

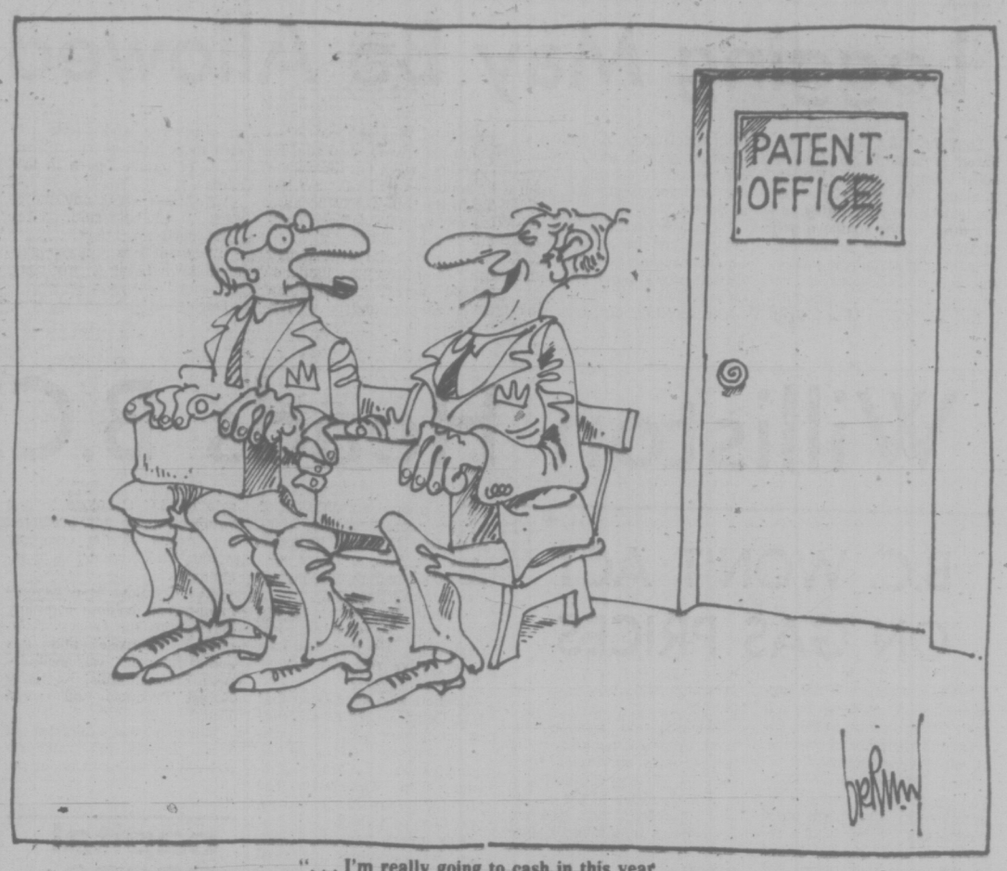
Like a bunch of greedy little boys haggling over the division of an apple pie, provincial premiers and the federal government debated financial arrangements in Ottawa on Monday. When it was all over Tuesday they sheathed their knives and went home in a bad mood, from all reports. This meeting was just the opening round of a new federal-provincial debate on taxation sharing. When debate is resolved solutions engendered may lay groundwork for constitutional reform, if and when agreement is reached on bringing the British North America Act home.

Yet onlooking taxpayers are excused if they quake at what Prime Minister Trudeau airily refers to as a "new form of federalism." What emerges from the prime minister's latest euphemism is a plan whereby provinces would be given more taxing powers as Ottawa decreases federal contributions to health care, university education, and perhaps other shared cost plans. As Trudeau explained it to the provinces: "... You'll get the thanks for the money you spend and you'll get the blame for the taxes you raise." The last phrase is the key one.

If Ottawa diminishes its dollar-for-dollar cost-sharing on hospitals and higher education, the provinces will have to raise taxes considerably to maintain current standards. The naive may think federal taxes will diminish if Ottawa reduces its share of these expensive cost-sharing programs. In fact, the Trudeau administration is committed to a several-billion-dollar defence refit plus the prospect of increasing unemployment insurance payouts as jobless totals rise in response to anti-inflation restrictions. Government spending will increase 16 per cent this fiscal year, according to Finance Minister Macdonald. In simple terms, the Canadian taxpayer is going to be hit harder at both federal and provincial ends in future.

Higher taxes are as inevitable as winter in Canada. But any new division of taxation powers in the increasingly loose Canadian federation should be carefully wrought with the burden on individual taxpayers kept carefully in mind. In this first joust over a 40-year-old problem governments failed to reach agreement on what would replace the equalization grant system whereby Ottawa provides funds to the seven poorer provinces on an agreed per capita average. A proposal by the Trudeau administration to end revenue guarantees — an $800 million program over the next three years that balances provincial shortfalls resulting from 1971 income tax changes — was also unanimously opposed by the provinces.

While this meeting was only a preliminary step in what is going to be a long drawn out process it indicates a new federal attitude. Not only will Ottawa be lessening its authority in an important constitutional area, some provinces may be tempted to use new-found taxing powers indiscriminately in a never ending pursuit of higher revenues. As all these first ministers hover around the pie flashing their knives, it is also ironic that so much energy is expended on simple division when little thought or energy is directed towards using the tax system for redistributing wealth. Only the federal government's equalization payment system, soon to be replaced, tackled this question in regional terms. Not one federal politician or provincial premier has discussed it in individual terms. The 1961 Carter tax commission gathers dust on a shelf, a monument to political fear and indifference. At this initial stage the only thing Canadian taxpayers can count on is paying more taxes.



"... I'm really going to cash in this year ...
I've invented a summer game that you can only play in the rain ..."

Fun With Figures

Education Minister Pat McGeer had his begging bowl out in Ottawa this week at the federal-provincial conference. He wailed that British Columbia has been "short-changed" on the amount it receives from the federal government to finance post-secondary education.

By his calculations, the province has lost $44.2 million in the past five years and the loss will total $100 million by the time the present program is phased out. Over the nine years since the present shared-cost program of financing higher education has been in effect, B.C. has lost out on some $291 million that should have come our way.

It would have, if Ottawa had been paying the provinces on a identical per capita basis, says McGeer. Yes, but it wasn't. What-might-have-been is a game for children, not politicians. The minister's reasoning is rather specious. It's like saying only if Gavrilo Princip hadn't gone and shot Archduke Franz Ferdinand at Sarajevo the entire 1914-18 unpleasantness would have been avoided.

The fact is we shortchanged ourselves. The federal-provincial agreement of a decade ago on financing post-secondary education may indeed be more generous to the other provinces than to B.C., Ontario, New Brunswick and PEI, since grade 12 is the dividing line for post-secondary education in the latter four jurisdictions and grade 11 is elsewhere.

But that's a peripheral issue. The financing formula is a matching one, meaning Ottawa pays the provinces a dollar for every dollar they spend. If they set their spending low, the matching grants from Ottawa are similarly small. Just like that old business maxim, you have to spend money to make money.

For years, under the W.A.C. Bennett Social Credit government and the Dave Barrett NDP administration, B.C. lagged behind in per capita spending on education, medicare, hospital care and the figures prove it. This year, we are tied with poor have-not Newfoundland and New Brunswick at $211 per capita spending in those areas. Only PEI is lower, at $200. Quebec is spending most in these areas — $262 per capita — followed by Alberta at $247 and Ontario at $238. So under the formula the provinces that spend the most themselves get the biggest matching grants from Ottawa. That's how it works.

Calling a press conference to tell the folks back home how B.C. was supposedly short-changed in the past is shrewd politics on McGeer's part but it isn't a very helpful or particularly lucid contribution to the crucial debate on the future of Confederation — in which this federal-provincial conference was the opening round. It's one thing to blame the feds, another entirely to distort your own history.

RICHARD GWYN

He Bootlegs the Money

OTTAWA — Like all cabinet ministers these days, Manpower Minister Robert Andras is faced with the problem that there's no money lying around to spend on his bright ideas. Unlike most of his colleagues, Andras seems to have found a solution. He's cutting back in one area, and using the money thus recovered to start up new, and hopefully better, programs in another area.

The formula seems trite. It's novel, though, because in the past the government was able to afford, or thought it could afford, to throw money at all its problems.

To find a comparable example you have to go back to 1970-71, when restraint again made inventiveness a necessity. Then welfare minister John Munro proposed the legislation didn't pass the Commons to double the family allowance rate to those earning $4,500 or less, and to pay for this, not out of additional funds but out of money "saved" by eliminating family allowances to everyone earning $10,000 or more.

Procrustean Bed

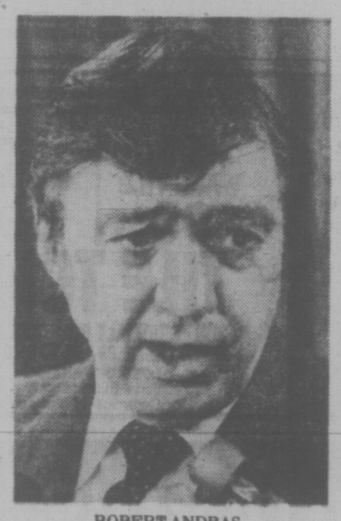
Andras is making the same attempt to escape from the Procrustean bed of universal social security schemes. By cutting back on the unemployment insurance program, chiefly by raising the minimum qualifying period from eight to 12 weeks, (only a proposal now) Andras expects to save $200 million. This money he then will spend to create jobs that will eliminate the need for unemployment insurance payouts.

That's the broad concept. Andras' specific idea, aside from summer student programs and the rest, is what "topping off" which means using the funds to close the gap between what an individual would draw on unemployment insurance and what he or she would earn if employed. This selective approach, Andras believes, will stretch out the $200 million far further than if all the money was just pumped out to create new jobs.

Direct job creation, the government has discovered, is inordinately expensive. To lower the national unemployment rate from seven per cent to a respectable five per cent would cost $2 billion. Also, it is inefficient: Andras' studies show that municipalities and provinces have often used federal job creation funds, such as those provided for winter works, to substitute for budget expenditures they had to make anyway.

Three examples of how "topping-off" could work:

• A company has to lay off staff. These surplus employees would remain at work, would receive their regular unemployment benefits and in addition would be paid a "topping-off" supplement to bring their wages back to their normal level.



ROBERT ANDRAS
... it's called topping off

• Unemployed workers who take manpower training courses would receive the same supplement in addition to their training allowances.

• Where nothing else is available, direct job creation would be tried, but with a difference. The jobs themselves would involve community projects, much like the existing Local Initiatives Program, but on year-round basis. Those hired would be individuals already receiving unemployment insurance, who then would receive additional payments to raise their total earnings to the equivalent of local wage rates.

On paper, the idea seems sound. One defect is that to work it has to be closely supervised. That increases the administrative costs, and the number of bureaucrats.

Another drawback is that six months ago, in order to prove to the public that it was so cutting back its spending, the government junked two programs that created precisely the kind of community-based jobs that Andras now is talking about — Opportunities for Youth (OFY) and the Company of Young Canadians (CYC).

The destruction of OFY and the CYC for the sake of the public relations gain of the moment, was probably the single most cynical act perpetrated by this government.

The deed now is done. The issue is to prevent its repetition. Restraint easily can be mindless; even more easily, because they have so little political clout, it can be imposed mainly upon the poor.

Hit Middle Class

Andras may have found the right formula. The New Democrats have attacked his unemployment insurance cutbacks as "callous," "cruel," and "cynical." Good stuff for the barricades, except that Andras has managed to bootleg the same amount of money, to the same people, down another street.

It's a trick that Welfare Minister Marc Lalonde, for one, needs to learn. He's gotten nowhere with his $350 million program to supplement the incomes of the working poor. The reason is he proposes to take the easy way out by spending new money. Lalonde's prospects would change if he raised the money he needs by, say, lopping off family allowances to those above $15,000 or by reducing the tax deduction for dependent children which benefits, principally, those with high incomes.

Lalonde's challenge, of course, is a lot tougher than Andras—to find the funds he needs Lalonde would have to hit the middle class, while Andras by his unemployment insurance cutbacks will hurt mainly the poor. To solve that problem, Lalonde will need some of Andras' political inventiveness. For a start, if the middle-class objects, Lalonde can point out that it, and not the poor, has been demanding restraint of the government.

GEORGE OAKE

Glad Hands For Joe

Fresh from a two-day Washington visit where he talked to everybody who is important Conservative leader Joe Clark blew into Victoria Wednesday for a breathless visit.

During his five and one half hour stop here he held a noon rally in Centennial square, mainstreeted, talked to the press and held a crushing reception in the Empress before he flew off to Vancouver.

It wasn't that he said anything new. In fact he managed to say very little of substance — a disconcerting trademark of this new boy.

If the Victoria visit was an exercise in the political blahs, Washington, the day before was something else, indeed. During his stay there he met and spoke to Democratic Senators Hubert Humphrey, Adlai Stevenson, Treasury Secretary William Simon, Commerce Secretary Elliot Richardson and State Secretary Henry Kissinger.

Political Heavyweights

This phalanx of political heavyweights does not deign to talk with most visiting firemen, especially a new kid from up north. In a very real sense it was an unprecedented welcome for a Canadian opposition leader in Washington, as Clark was pleased to admit here.

To cap it all, a scheduled 15-minute meeting with President Ford stretched into 45 minutes. The White House had apparently asked that television cameras not record the meeting, but Clark fortuitously brought along his own photographer, who's glossy pic. just happened to show up on the CBC national news Tuesday night.

What makes all this oval office fuss over the boy from High River even more intriguing is that Prime Minister Trudeau began an official Washington visit a few hours after Clark lit out for Victoria.

Now the U.S. state department has a large protocol department. It knows chapter and verse of the niceties surrounding visits by heads of state and opposition leaders. The president of the U.S. does not tarry with opposition leaders without seeking advice from the Canadian desk at state.

It is also well-known that meetings with U.S. presidents cast a certain glow on the guest, a political advantage as it were. Whether Washington's glad handing signals a sigh of relief would issue forth if Trudeau were defeated in the next election is mere speculation, of course.

But the Trudeau administration's foreign policies, especially in the fields of energy, defence and investment have gnawed at Americans considerably, as shown by the congressional record and a huffy goodbye party thrown by the former U.S. ambassador to Canada, William Porter. Not since John F. Kennedy pencilled an expletive about John Diefenbaker on the margin of a position paper has this official mistrust been so publicly evident.

Joe Clark, though, is quite candid about his Washington welcome.

"There is a real perception there, as here, that my colleagues and I have a good chance of forming a government ..."

He added that he may well be the first Canadian opposition leader to visit the U.S. capital who is leading the Gallup poll with 43 per cent of the electorate behind him. Asked if he thought U.S. hospitality for him on the eve of the prime minister's visit might be construed as interference in Canadian affairs, Clark replied, that "hospitality to a visiting politician did not constitute interference."

Fun and games at the press conference.

Yet there are inherent dangers in this sudden U.S. discovery of Clark. A warm Washington welcome might indicate Americans view the Tory leader as a man who would reverse some of the symbolic nationalistic legislation enacted by Trudeau's administration. Laws, it could be said, the majority of Canadians appear to support, if only to keep warm.

More than three months after winning the Conservative leadership Clark is still being feted at home and abroad, although a certain disillusionment seems to have affected the press. It must also be said we still know very little about him.

Busily campaigning around the country he is asking citizens and premiers alike about their concerns. We know he favors a more co-operative federalism and fewer unilateral central decisions. We know he favors a fair review of crown corporations to ascertain their usefulness in the modern world. We know he is kicking around a hypothesis about the universality of programs such as family allowances. But that's about all we know.

After three months Canadians can't expect him to have cogent alternatives to Liberal policies. But if Clark can capture 43 per cent of the Canadian electorate, as shown by the latest Gallup poll, on the basis of winning a political convention and a few speeches the Liberals must be fearful.

Liberals Fearful

Taking a leaf from U.S. Democratic candidate Jimmy Carter's book, Clark is long on generalities and short on specifics. In Centennial square he told a crowd of 700 mainly elderly people how the Tories would recreate that sense of excitement about Canada during Expo.

He also said he had a firm respect for the capacity of provincial and municipal governments. And close to the end of all those platitudes he apologized for being so serious.

Unquestionably, he is an earnest, sincere young man who may democratize his fusty party, and possibly make a good prime minister.

Despite his relative youth he is a thoroughly professional, sophisticated politician who is already on the campaign trail. Yet too many echoes of Sinclair Stevens and Paul Hellyer can still be heard. It is time Clark cleared the bats from Conservative caves and told Canadians exactly where he would take us this next decade.

letters

Housing Problems

We would need the expertise of a lawyer and the avarice of the real estate developers to solve the housing problem today. I have neither, but I'll give it a try. I have learned of one angle that is probably the biggest cause.

While working as a motel clerk I realized that the majority of customers were single-parent families. Do you realize that for every broken family we lose the sum of three houses? "Wrong," you say. Listen!

A few years ago when a woman left her husband, she went home to mother. Now, mother is living a new lifestyle in high-rise apartments with all the recreation facilities, and no worries, also no children. "It says here, it's not even recommended for children," says the taker of Anacin. "No room at the inn," says the world.

So welfare puts a women and two or three children in one home, or apartment, and the husband finds a bachelor suite and the inlaws are in their own. Three leases, right? No wonder there is a housing shortage, and no wonder the prices are sky-high.

Supply and demand is the healthy way to run a business. Why then, do developers insist on building plush condominiums that few can afford and few can buy, because of the no-children clause.

Why hasn't the city built good, clean, solid mobile home parks? If they can do it in the United States they can do it here. The jerry-built parks here are a disgrace, and a far cry from the neat, trim villages of the U.S.

Why haven't the real estate boards been included in the eight per cent guidelines? Why are they privileged to charge all the market can bear, for their commissions?

To finish off this little tirade; houses that are old and have been depreciated on the tax forms should not be sold for three times their worth. Landlords who do no work on the property, not even a paint job in three years, should not be allowed to raise the rent unless all repairs are taken care of. They might also give an incentive to poor tenants, by keeping the rents down, if the tenant co-operated in keeping his home clean and undamaged. — John Tyndall, 12—723 Field Street.

Pool Perils

I was inspired by the article from the other day concerned with the cost of swimming at Crystal Pool as opposed to more economical pools offered by other municipalities. For example, in Esquimalt pool you get a swim for 85 cents and in addition you may have a good chance to get your personal effects stolen from a locker. It happened to me on June 11.

After no more than 15 minutes of a relaxing swim I found my locker broken in, my pants with all personal effects missing. There were only five teenagers in the locker room looking for adventures and vigorously supported by an exotic-looking leader and their behavior and faulty language made me uneasy to leave my personal effects even in a locked locker, but what I thought would happen only with a slight chance became a reality.

Five boys disappeared including their dark leader. A nice lifeguard rescued me from walking home without my pants by finding them in a garbage can without any great effort because he finds the rest of personal effects of other ripped-off recreationers.

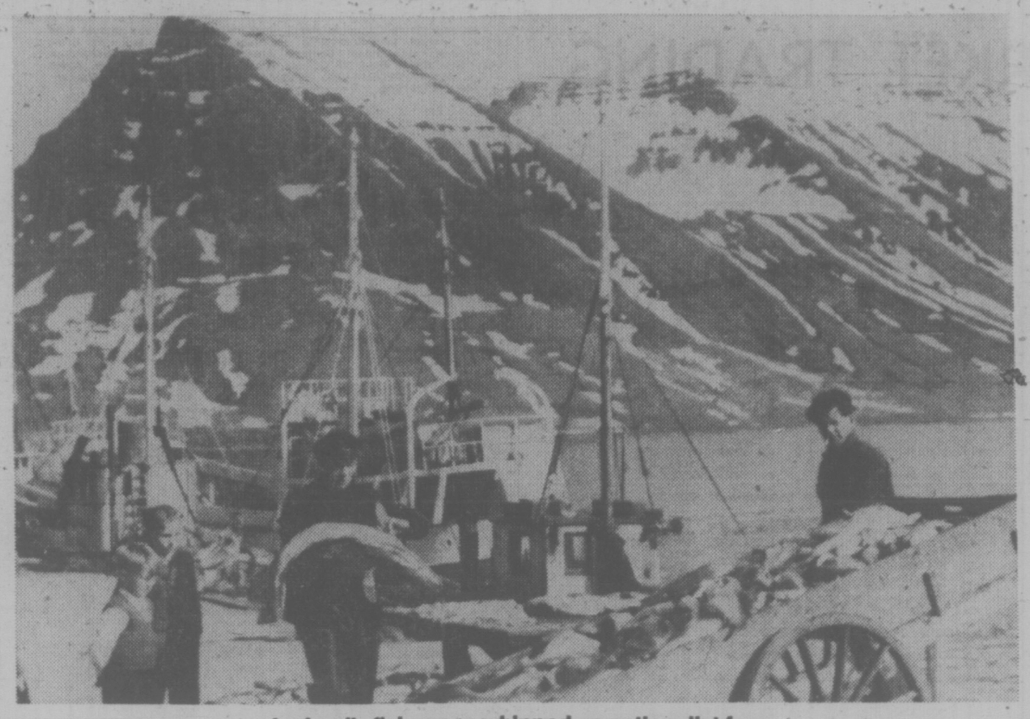
For me this was my last swim at the Esquimalt pool and cannot understand why there is no security to prevent ongoing robberies by criminal teenagers. The whole pool is run by teenaged lifeguards and teenaged cashiers who don't have enough authority to prevent crimes committed by criminals of equal age.—M.S., Victoria.

VICTORIA TIMES, established 1884 is published every afternoon except Sunday by the Times Publishers, Limited, 2621 Douglas Street, Victoria, B.C. Second class mail registration No. 0625. All undelivered copies and notices of change of address to be sent to the above address. The Canadian Press is exclusively entitled to reprint the local news published herein.

'Poor Britain Didn't Have A Chance'

Iceland Won Cod War Despite What Law Says

By PATRICK O'DONOVAN
London Observer



Iceland's fishermen whipped up nationalist fury

Britain has just lost another war. The miniscule community of Iceland on its beautiful but inhospitable island has beaten Britain over the use of what Iceland claims are her own private fishing grounds.

With a singular lack of grace, the Icelanders have claimed victory. The British, who have had some success at making the best of a bad job, have called it a victory for common sense.

The war was a small one and basically absurd. Fishing for the valuable cod that goes to make the jewel in the centre of Britain's fish and chips, was a tough and dangerous trade. Men got caught in the trawling gear. Men got washed overboard. Ships got so heavy with ice topside, they tipped over.

In this dispute Britain appeared to have an overwhelming case. The Icelanders had unilaterally declared a 200-mile fishing limit off their complicated coast. The English had international law on their side. This law is likely within the year to be changed by the Law of the Sea conference. But no matter.

All that the Icelanders had on their side was world opinion and the certainty that Britain would not extend its full strength. There was the emotive reality of the fact that Iceland depended utterly upon its fishing for its survival as a nation or an inhabited place. There was the David against Goliath image. There is the fact that the world admires Iceland for its hardiness and success and its ability to hold strong drink. There was the fact that behind the British insistence on the law lay the trades union interest of 6,000 seagoing and quayside jobs and the natural concern of the Labour Members of Parliament for the deep fishing ports — one of whom (Tony Crosland) is now foreign minister and bravely signed the instruments of defeat which in fact are a six-months agreement to allow a meaningless amount of fishing in Imperial Iceland's waters.

Any half-baked ninny of a foreign correspondent could have predicted the outcome of this dispute. This apparently infinite ability of trades unionists and interested politicians to deceive themselves must be taken as a factor in public judgment. If one can overcome one's decent prejudices, the Press tends to be a better judge than the experts, and that includes the most exquisite members of the diplomatic corps.

But this defeat may be of some value to the world. The fact that Britain had International Law on its side was made much of by those who had a vested interest in getting the cod back to the fish and chip shops and the housewives. But International Law has become a broken reed to be carried before any act of international injustice. It counts for nothing in the United Nations, before the demands of nationalism or the needs of the poor.

It has never worked in Albania, in Cyprus, in Tibet, in Indonesia. Britain and the United States have interpreted it for themselves. France has merely found it a tiresome interference. It has never worked in Africa, black or white. It had no effect on Iceland, which worked itself up into a lather of nationalist fury —and for nationalism read self-interest throughout. More than that the dispute with Iceland was in conflict with the interests of the United States, NATO and the European Economic Community. It was poor little Britain that never stood a chance and has lost a packet of money over a deal that could have been settled a year ago on more favorable terms. Again as any half-baked ninny of a foreign correspondent could have told anyone listening in a public bar.

At any time the emaciated British Navy could have blown the Icelandic gunboats out of the water. There was never any serious question of doing this. The result of this barren cod war merely confirms a new principle: war does not succeed unless you are parepared to go to the end of frightfulness and unless, in your interest, you only take a passing interest in international opinion. And only a few nations are prepared to do that. If you want to win against anyone nowadays, you must use every last weapon in your box and every dirty trick in the book and justify your claim with a thin coating of morality above a thick stodge of ruthless self-interest.

The Americans broke these rules in Vietnam — and lost. They nearly lost, too, in Korea. Britain lost again and again in its futile resistance to anti-colonial movements. Victory, now, is not to the strong. It is to the utterly unprincipled — and also to the elegantly weak. The very fact that they do not profess principles, or at least not those descended from the ideal of Christendom that confers an extra power upon the ruthlessly strong or the decently weak.

Thus the Russians could put down uprisings in East Germany, Poland, Czechoslovakia and Hungary and the world only tut-tutted. In Vietnam there was demonstrated the powerlessness of omnipotence whenever any of the rules are observed. But when they are completely broken, they leave on the horizon a cloud no bigger than the dignity of man.

But the laws can be extended. Middling Powers are equally impotent before the smaller Powers. Britain, for example, could not present any real threat, military, economic or diplomatic, to little Iceland. The United Nations is an anti-western Union and would not even have asked Iceland to wait on the outcome of the Law of the Sea conference. To the descendants of the rickety ideals of the West, the advantage is to the small, the vulnerable and the determined.

This is perhaps an advance for civilization. Britain's defeat and Iceland's cries of "Victory" have cast no gloom here — except perhaps upon the new foreign secretary who is Member of Parliament for a deep sea fishing port. One only hopes that the civil servants and experts who rule the rulers have noticed how profoundly the rules of the Great Game have been changed. We will not cease to quarrel among friends, but we will do so with increased care. Even those who do not obey the rules may have learnt a little. But those few completely outside the law have still to learn and, if it comes, it will be more terrible and dangerous than the silly and unnecessary humiliation suffered by Britain.

What Price Hit-And-Run?

By JIM BERNATH

(A letter to the editor of the Sun)

I would like to draw your attention to circumstances that have received practically no follow-up attention from the press but which at the outset roused a good part of the whole city.

I refer to a year ago in June when three teen-age girls were walking on Willingdon near BCIT and a car drove right up on the sidewalk, struck and killed one, and drove off.

The press, radio, and TV took it very seriously at the time and steadily circulated descriptions of the car. Citizens showed concern too and supplied leads to 120 cars for police to check out. Officers were very diligent and canvassed service stations miles away. In the end a tow-truck driver found the car, and the driver turned out to be a single male age 32.

★ ★ ★

Evidence in court was that the driver was travelling in the centre lane on Willingdon but veered out of it across the inside lane, then across the parking space lane, and, with both hands on the wheel and looking right at them drove up onto the sidewalk, struck two of the girls and drove off.

The fatally injured child was thrown 100 feet or more, and there were related sidewalk skid marks for 65 feet. Witnesses on Hastings Street were disturbed to see the car being driven while the front fender was so bent and scraping against the tire and made note of it.

★ ★ ★

The driver's explanation in a statement to the police was that he had not seen any girls at all, that he was reaching for his sunglasses and thought he had hit a post.

The judge found this driver not guilty of criminal negligence as charged, nor of dangerous driving, and observed that in the absence of evidence of drinking or speeding it was an example merely of "inadvertent negligence," or carelessness.

★ ★ ★

At his appearance for sentencing on the hit-run aspect it developed the driver already had a conviction for hit- run (1974), that he had a record of other "traffic offenses mostly relating to drinking." The judge observed that "all of your difficulties with the law apparently stem from the use of alcohol." Nonetheless he dispensed only a suspended sentence with probation for two years. There was no fine, no suspension of licence.

Two months ago, April 8, this same driver was in court once again concerning a hit-run accident. There was a stay of proceedings on the hit-run and nothing came of it. He was involved with impaired driving also, however, and his licence was suspended for 18 months. He was fined $350. If he does not pay in 90 days, he will be put in jail for a week.

★ ★ ★

From the foregoing horror story two conclusions emerge. One, while it will be a good thing to have a "buckle up your seat belt" law, it will not be good enough if the driving of some of us can be so gross before we are taken off the road. Two, perhaps hit-and-run should be taken more seriously, with a penalty as severe as whatever you could have been charged with had you stayed. Then the offenders might be short-circuited earlier, and just as well.

'A Recognition of Reality'

By GEOFFREY STEVENS

OTTAWA — After waiting for six years, the federal government finally dropped the other shoe this month—when External Affairs Minister Allan MacEachen announced that Canada will establish a 200-mile fishing zone off its coasts by next January 1.

The government has had the power to declare a 200-mile fishing zone simply by passing an order-in-council ever since an amendment to the Territorial Sea and Fishing Zone Act in 1970. That the government did not move earlier, despite mounting political pressure from the fishing industry, reflects, I think, credit on the government and its determination to seek a solution through international negotiations, rather than by unilateral action. That it finally did declare the 200-mile zone was a recognition of reality. Mexico has enacted legislation establishing a 200-mile fishing zone; so has the United States (its 200-mile zone comes into force next March 1). For the Canadian government to have stood alone in North America against a 200-mile zone would have served no useful purpose.

The decision to go to 200 miles is perhaps best viewed as a move which complements other Canadian efforts. It complements, for example, the bilateral agreements Canada has been negotiating with other fishing nations. Agreements have been signed with Norway, Poland, the Soviet Union, Spain and Portugal, in addition to an agreement with France which dates to 1972. These agreements will cover 88 per cent of the foreign catch within 200 miles of Canada's coasts.

The 200-mile fishing zone will—assuming the government can find some way to patrol it—give a tool to enforce the agreements. Canada will determine how many fish of the various species can safely be harvested in any given year and will permit fishermen of other countries, by agreement, to take quantities surplus to Canadian needs.

Had the Canadian government declared the 200-mile fishing zone even one year ago, the action would, I think, have had a harmful and disruptive effect on the United Nations Law of the Sea negotiations. Now, however—particularly as it comes after the American announcement—Canada's decision could have a small beneficial effect. It could help to mobilize the negotiators when the Law of the Sea Conference resumes in New York on August 2 by underlining the impatience that many countries feel over the slow pace of the discussions and by making it plain that the stakes are so high for major coastal nations that they have no choice but to go it alone, if necessary.



MACEACHEN
. . . 200-mile zone

However, it should be stressed that, although fishing is the most urgent issue as far as Canada is concerned, a 200-mile fishing zone falls far short of realizing many other vital Canadian interests—some of which may, in the long run, prove more important.

A 200-mile fishing zone is not the same as a 200-mile exclusive economic zone. A fishing zone establishes no rules of passage for foreign ships plying Canadian waters. It gives Canada no power to enforce pollution standards on passing vessels. It gives Canada no control over marine scientific research undertaken by other nations within 200 miles of Canadian shores. It does not win international recognition for Canada's claim to sovereignty in the Arctic Ocean. Most important, a 200-mile fishing zone has nothing whatsoever to do with the petroleum and minerals of the seabed. Declaring a fishing zone in no way advances Canada's claim to ownership of the non-renewable resources of the continental shelf, not only within the proposed 200-mile economic zone, but all the way out to the continental margin (a distance of 600-plus miles at one point off the east coast).

Nor does declaring a 200-mile fishing zone do anything to meet the needs of the landlocked and geographically disadvantaged states (there are 52 of them). These nations are seeking a guaranteed portion of the fish stocks in the economic zones of their coastal neighbors, plus a share of the non-renewable resources. The 52 won't get everything they want (their chances of getting their hands on the non-renewable resources within their neighbors' economic zones seem pretty slim). But they are going to have to be given something they can live with.

If not, there will be no agreement on the economic zone concept. Canada, in that event, would be left with a 200-mile fishing zone—which is a good deal better than nothing but a long way short of the optimum.

The Globe and Mail

The Trudeau Capers

By GARY LAUTENS

Every so often Prime Minister Trudeau disappears for 24 hours. All his office will say is that he's enjoying a "private" day, so naturally Canadians are dying with curiosity.

Where does the PM go? What does he do? Does he say, "Shazam!" and vanish in a puff of smoke, or is it a trick done with mirrors?

Golly, no one knows.

After some thought, I've come up with several possibilities.

1. Prime Minister Trudeau is up in the mountains, examining the entrails of a reporter to see what the future holds for his administration.

2. Prime Minister Trudeau is busy in the basement at 24 Sussex Dr., chiselling out his next speech on stone tablets.

3. Prime Minister Trudeau is helping Margaret with the ironing.

4. Prime Minister Trudeau is in Defence Minister Richardson's garage, building the kites that will form Canada's Atlantic anti-submaring patrol now that the Lockheed deal has fallen through.

5. Prime Minister Trudeau is visitng relatives on the planet Krypton.

6. Prime Minister Trudeau is at his summer cottage attempting to start a fire by rubbing two cabinet ministers together.

7. Prime Minister Trudeau is trying to break Justin, Sacha and Michel of the habit of drinking water after he's walked on it.

8. Prime Minister Trudeau is knitting a muffler for Elmer McKay's mouth.

9. Prime Minister Trudeau is giving Jean Marchand driving lessons.

10. Prime Minister Trudeau is busy writing Senator Keith Davey's memoirs.

11. Prime Minister Trudeau is vacumming the pool at 24 Sussex Dr.

12. Prime Minister Trudeau is on the phone telling Premier Bourassa that he's sorry but he doesn't have an extra $900,000,000 to spare 'til payday.

13. Prime Minister Trudeau is holding secret meetings with the RCMP, the results of which will not be revealed to the public until the early editions of tomorrow's newspapers.

14. Prime Minister Trudeau is home suffering an attack of Alberta gas.

15. Prime Minister Trudeau is down at the labor temple drawing moustaches on posters of Joe Morris.

16. Prime Minister Trudeau is taking Margaret out to lunch, trying to persuade her to take him along on her next tour of South America, Cuba, Europe, etc.

17. Prime Minister Trudeau is attempting to talk the bailiff out of seizing Quebec.

18. Prime Minister Trudeau is at Berlitz learning to say "shove it" in 17 different languages.

19. Prime Minister Trudeau is at Mirabel airport still waiting to present a bouquet of flowers and a scroll to the 100th person to use the $500 million facility that opened six months ago.

20. Prime Minster Trudeau is in his study trying to learn the name of the Leader of the Opposition.

And that's what our PM may do on his "private" day.

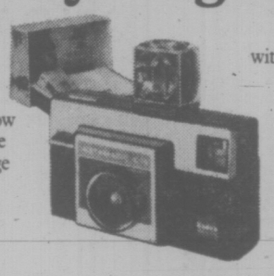
Toronto Star

When they're too old for toys and too young for girls.

A great time to introduce youngsters to the world of photography. The Kodak Instamatic X-15 camera outfit is the best way we know to start them in a worthwhile hobby. Drop in film cartridge loading, aim and shoot operation, and flash without batteries make picture-taking with the Kodak Instamatic X-15 camera as simple as tuning a transistor radio. Get them into an X-15 and into something new.

Kodak Instamatic X-15 camera outfit.
Less than $25.

Kodak





Official Photographic Consultant to the 1976 Olympic Games

Price subject to change without notice.

Kodak products are available at

BILL'S PHOTO SUPPLY
1672 Douglas St.
383-7443

VICTORIA PHOTO SUPPLY
1015 Douglas St.
385-3458

BROAD STREET PHOTO
Electric Eye Ltd.
between Eatons and Eatons parkade
1006 Broad 386-0333

JUS-RITE PHOTOS
Town & Country Shopping Centre
383-4621

KITS Cameras
MAYFAIR 388-5226
COMMERCE MALL 388-6821
Across from Eaton's

JUS-RITE PHOTOS
716 Yates St.
384-8041

EATON'S
1150 Douglas St.
382-7141

Woodward's
MAYFAIR
386-3322

Kmart
University Heights Shopping Center
477-6902

Coast to Coast Newspaper Advertising Sells the Most

TORONTO MARKET TRADING

In addition to Canadian Press stock reports, bond and mutual fund prices, market quotations also are supplied by the following firms or agencies: Investment Dealers' Association of Canada, Richardson Securities, Pemberton Securities, A. E. Ames & Co., Annett Mackay Ltd., Bongard Leslie & Co. Ltd., and Vancouver Stock Exchange.

TORONTO 1:40 P.M. STOCKS
Distributed by CP
Toronto Stock Exchange—June 17

Quotations in cents unless marked $. z—Odd lot. xd—Ex-dividend. xr—Ex-rights. xw—Ex-warrants. Net change is from previous board-lot closing sale.

Stock	Sales	High	Low	1:40 p.m.	Net Ch'ge
A and B					
A.G.F.M	400	183	183	183	—
Abby Glen	15735	56⅝	6	6⅛	+ ⅛
Abitibi	8406	11¼	11½	11⅜	—
Abitbi 10	295	$50½	50⅛	50½	—
Acklands	100	$13⅛	13⅛	13⅛	— ⅛
Advocate	3000	230	220	220	—
Aetna In	500	27	27	27	+17
Agnico E	950	490	485	485	+10
AKaltcho	1000	78	75	75	— 5
Albany	15500	47	45	47	+ 1
Alt East G	4050	$11⅛	11½	11⅜	+ ⅛
Alt Energy	4050	$10⅞	10¼	10⅞	+ ⅛
Alta-Gas A	15800	$12⅛	12	12⅛	+ ⅛
Alta G-E p	100	$21¼	21¼	21¼	—
Alta G F	400	$25⅛	25¼	25⅛	+ ⅛
Alcan	28625	$26¼	25½	25⅝	+ ⅛
Algoma St	725	$28	28	28	—
AStel p	1300	$25⅜	25¼	25¼	— ⅛
Allarco Dv	475	$12¼	12⅛	12¼	— ⅛
Alminex	500	$5¼	5¼	5¾	+ ⅛
Alum 3rd p	200	$26⅜	26⅜	26⅜	— ⅛
Am Bonza	9400	440	420	420	—25
Am Larder	2000	19	19	19	— 1
Am Eagle	500	52	52	52	— 4
Am Ledue	54000	9	8½	9	+ ¼
Andres W	200	$9⅛	9⅛	9⅛	— ⅛
Ang U Dev	500	89	89	89	
Aquitaine	820	$22½	22½	22½	
Argosy	2000	11½	11½	11½	
Argus	z30	$28¼	28¼	28¼	
Asamera	8850	$15	14⅞	14¾	— ⅛
Asbestos	4874	$29	29	29	— ¼
Ashland C	100	$11⅛	11⅛	11⅛	+ ⅛
Atco A	5810	$14⅜	13¾	14	— ⅛
Atl C Cop	2000	39	39	39	
aC Sugar A	380	$22½	22½	22½	
BP Can	856	$10⅛	10⅛	10⅛	+ ⅛
Bad Boy	100	325	325	325	+ 5
Bank Mtl	2719	$15¼	15⅛	15⅛	— ⅛
Bk Mtl r	58716	16½	15½	16½	+ 1
Bank N S	3680	$40¼	40¼	40¼	+ ½
Bankeno	600	183	183	183	— 2
Bartaco	200	185	185	185	+ 5
Bathrst p	z60	$11½	11½	11½	
Batop B	5030	$8½	8½	8½	
Becker B p	4000	$6¼	6¼	6¼	— ⅛
Bell Canad	5614	$47¼	46⅞	47¼	+ ⅜
Bell A pr	299	$47¼	47¼	47¼	+ ¼
Bell B pr	z70	$47⅛	46⅞	46⅞	
Bell C pr	100	$25½	25½	25½	
Bell D pr	1442	$50	50	50	
Bell 2.28	1250	$25¾	25⅜	25⅜	— ⅛
Bell Can W	2350	385	365	385	+20
Beth Cop A	403	$14	14	14	
Biltmore I	800	165	165	165	+ 5
Blakwod A	500	$6¼	6¼	6¼	
Block Bros	4800	425	425	425	+ 5
Bovis Cor	1100	83	82	82	— 2
Bow Valy	2650	$24⅛	23½	23¾	+ ⅛
Bowater	z40	320	320	320	
Bralor Res	300	358	350	355	+ 5
Bramalea	500	$5¼	5¼	5¼	
Brameda	7900	140	139	139	— 1
Brascan A	7021	$10¼	10⅛	10⅛	— ⅛
Brenda M	200	58	8	8	
Brdg Tank	100	400	400	400	
Bridger	7350	$7½	7½	7½	— ⅛
Bright A	320	56	6	6	— ¼
Brinco	600	355	355	355	
Br Am Bnk	100	$19¼	19⅛	19¼	
BCFP	335	$23⅛	23⅛	23⅛	+ ⅛
BC Phone	1376	$12¼	12¼	12¼	+ ⅛
BC Phone r	79535	25½	23½	25	+ 1
BCPh 4⅛ p	z5	$43½	43½	43½	
BCPh 4½ p	225	545	45	45	— ¼
BCPh 4¾ p	z15	550	49½	50	
BCPh 4.84	100	$12	12	12	
BCPh 5.15	z5	$50½	50½	50½	
BCPh 5¼ p	z20	$56¼	56	56	
BCP 7.04 p	100	$17¼	17¼	17¼	
BCP 10.16 p	600	$26	25½	25½	— ½
Brout Reef	1000	25	25	25	+25
Bruck B	100	125	125	125	+25
Brunswk	2281	5⅝	5¼	5¼	— ⅛
Budd Auto	100	5⅝	5⅝	5⅝	
Burns Fds	450	$10¼	10¼	10¼	+ ⅛
C					
CC Yachts	100	360	360	360	+10
CAE A	z75	$11	10¼	11	
Cad Firv	300	$11⅛	11¼	11¼	
Cal Pow A	165	$29½	29½	29½	
Calvrt Die	800	210	210	210	— 5
Cam Mine	21725	45	44	45	+ 1
Camflo	5100	$9¼	9⅛	9¼	+ ⅛
Campau A	z70	470	470	470	
Can Cem L	z30	$9⅜	9⅜	9⅜	
CDC pr B	1328	$97½	97	97¼	+ ¼
Can Malt A	z50	$19¼	19⅛	19¼	
C Nor West	3455	$8¼	8⅛	8¼	+ ⅛
C Pakrs C	300	$22¼	22½	22½	
Can Perm	2100	$18½	18½	18½	+ ⅛
C Safway p	130	$79¼	79¼	79¾	
Cs Pete	7700	315	310	315	
Can Trust A	200	$23¼	23¼	23¼	— ⅛
C Trust 7¼	650	$19⅜	19⅛	19⅜	+ ⅛
C Tung	1000	390	390	390	
C Cable w	500	210	210	210	+ 7
Can Cel	450	$6½	6½	6½	— ⅛
C Ent Gas	4500	425	425	425	—10
CGE	110	$27	27	27	— ½
CG Invest	5800	$20	19¼	19¾	— ¼
C Hidrogas	8000	100	100	100	— 5
C Homestd	2500	$6⅜	6⅜	6⅜	
C Hydro	1100	$8¼	8⅛	8¼	— ⅛
Cl Bk Com	13880	$25½	25⅜	25½	— ⅛
CIL	135	$23	23	23	
CIL pr	z4	$38¼	38¼	38¼	
Cl Powr A	1000	$15¼	15¼	15¼	— ¼
C Malart	4000	34	34	34	— 1
C Manoir	100	$5⅛	5⅛	5⅛	+ ⅛
C Marconi	2000	465	465	465	+ 5
C Merrill	9350	$10⅝	10⅜	10½	+ ½
CNat R	700	475	470	475	— 5
C Occidental	802	$13½	13⅜	13⅜	
CP Invé	5775	$21¼	21⅛	21½	— ¼
CP Inve pr	125	$42¼	42¼	42¾	— ¼
CP Ltd	22000	$17⅞	17¾	17⅞	
CPL A p	z20	$8⅜	8⅜	8⅜	
C-Reserve	3588	435	430	430	— 5
Cdn Tire	z50	$45	45	45	
Cdn Tire A	3107	$48½	48¼	48¼	
C Utilities	1700	$12½	12¼	12¼	
CU 10¼	z10	$26⅜	26⅜	26⅜	
C Util w	1000	365	365	365	+ 5
C Vickers	124	$22⅞	22⅞	22⅞	— ⅛
Canron	300	$22¼	22⅛	22¼	— ⅛
Capit Div	z100	30½	30½	30½	
Carl OK	3850	310	305	305	
Carl A p	z50	$70g4	2 ½	20½	
Cassiar	5700	$6⅛	6	6	— ⅛
Cassidy A p	200	400	400	400	
Cassidy L	200	400	400	400	
Celanese	600	490	490	490	— 5
Celanes 1 p	z30	$9⅜	9⅛	9⅜	
Celan 175 p	z26	$16⅞	16⅞	16⅞	
Centurion	200	$5⅜	5⅜	5⅜	— ⅛
Charter Oil	625	400	400	400	— 5
Chieftan D	2100	$11½	11⅜	11½	
Chimo	2400	94	94	94	
Chrysler	2250	$19⅛	19	19⅛	+ ⅛
Claiborne	1300	215	215	215	—
Coch Will	3000	28	26½	26½	— ½
Coldstm	1833	45	45	45	— 5
Coles Book	1700	$8¼	7⅞	8⅛	+ ¼
Comb Met	2000	16½	16½	16½	+ ½
Cominco	6427	$40¼	39⅞	39¾	— ⅛
Com Cap	1850	285	280	285	—10
C Holiday I	350	310	310	310	
Conlagas	1500	60	59	60	
Con Bath A	455	325	34½	34¾	— ¼
C Bath 68 w	225	$14¼	14½	14½	— 1
Con Bldg	550	240	240	240	+ 5
Con Fardy	1520	415	415	415	
C Durham	2500	56	56	56	+ 1
C Marben	15500	86	84	86	+ 3
C Morisn	5000	166	166	166	— 3
Cons Prof	4000	26	25	26	+ 2
C Rexspar	3600	128	128	128	
Con Distrb	7825	395	385	390	+ 5
Cons Gas	17527	$12¼	12⅛	12¼	
Con Gas D	2300	$21⅛	21⅛	21⅛	
Conwest	250	340	340	340	— 5
Cop Fields	100	118	118	118	
Corby B	200	$15⅞	15¾	15¾	— 1
Cornat Ind	1486	420	420	420	
Coseka R	2600	395	390	395	+ 5
Costain R	100	$10	10	10	
Courvan	2000	16	16	16	+ 2
Craigmt	2050	56⅜	6¼	6¼	
Crain R L	100	$10½	10½	10½	+ ⅛
Crestbrk	200	440	435	440	
Crow Nest	z10	$36	36	36	
Crush Intl	1100	$9¼	9⅛	9¼	+ ¼
Cuvier M	1500	95	95	95	+ 4
Cyprus	400	$10⅜	10¼	10¼	— ⅛
D to G					
DRG Ltd A	20000	$5½	5½	5½	
Daon Dev	1400	$8	8	8	
Daon A	200	$6⅜	6⅜	6⅜	— ⅛
Datline	200	360	360	360	
Decca R	200	$7⅞	7⅞	7⅞	— ⅛
D Eldona	2600	49	47	47	
Denison	1675	$58½	58	58½	
Dicknsn	800	55	495	495	— 5
Discovry	1000	60	55	55	— 3
Doman I	2900	450	430	450	+25
Dome	5200	$43½	43	43½	+ ⅛
Dome Pete	6950	$43⅛	42⅜	43⅛	+ ⅛
D Bridge	440	$35½	35½	35½	
D Citrs A	100	$4⅜	4⅜	4⅜	
D Expior	4000	19	19	19	+ 1
Dofasco A	4120	$30	29⅜	29¾	+ ¼
Dom Store	1025	$15⅜	15¼	15⅜	— ⅛
D Textile A	z80	$9⅜	9⅜	9⅜	
Domtar	3743	$21¼	21	21¼	+ ⅛
Douglas L	100	220	220	220	—10
Dover Ind	100	$32¼	32¼	32¼	
Du Pont	z50	$16¼	16⅜	16¼	
Dylex L A	400	57	7	7	
E-L Fin	300	$6⅜	6⅜	6⅜	+ ⅛
East Mal	2820	193	192	192	+ 2
East Sul A	z70	150	150	150	
Estn Can S	z50	$11¾	11⅝	11¾	
Emco	1300	$7¾	7⅜	7⅜	— ⅛
Falcon C	1400	$8⅛	8	8	— ⅛
Falcon	4574	$39¼	39	39¼	+ ¼
Frm Mer p	400	$10¼	10¼	10¼	— ¼
Fed Ind A	600	$5¼	5⅛	5⅛	
Fed Pion	200	$26⅜	26⅜	26⅜	
Fed Pion P	50	$102	102	102	
Fidelity Tr	200	355	355	355	+10
Fields S	10300	59	9	9	— ¼
Foodcrp Lt	600	280	280	280	
Feodex S	100	$5⅛	5⅛	5⅛	+ ⅛
Ford Cnda	110	$85	85	85	
Francana	700	9	9	9	
Frobex	39000	17½	16	16	— 1
GSW Cl A	100	57	7	7	— ⅛
GSW Cl B	130	$6¾	6¾	6¾	— ¼
GSW C pr	z60	$90	90	90	
Gaz Metr	250	$6⅛	6⅛	6⅛	— ⅛
Gen Baker	100	$5⅜	5⅜	5⅜	— ⅛
GMC	378	$67	66½	67	+1¼
Genstar L	1100	$22⅛	22	22	— ¼
Gnstar L w	700	$8½	8⅛	8⅛	— ⅛
Gnt Masct	6100	126	123	123	— 6
Gibraltar	2320	$7⅞	7⅜	7⅜	— ¼
Goldund M	5000	31	31	31	— ½
Goodyear p	400	$30	30	30	
G Mckay A	200	$8	8	8	
Granduc	600	147	145	147	+ 2
Gt Oil Sds	100	5	5	5	
G L Nickl	500	69	69	69	+ 2
GL Paper	1440	$31¼	31⅛	31⅛	+ ⅛
GNGas A p	100	$15	15	15	+ ¼
Gt W Life	100	$52¼	52¼	52¼	
Gt West S	2200	410	400	400	—10
Greyhnd C	1200	33	33	33	
Greyhnd	200	$18	18	18	— ⅛
Guar Trst	5510	$5¾	5⅝	5⅝	
Guar Tr r	19210	16½	15½	15½	
Gulf Can	6000	$31⅛	30¾	31⅛	+ ⅛
Gulfstrem	54753	155	140	150	+ 4
H to L					
Hambro C	2525	315	318	315	+ 5
Hardee	500	105	105	105	
Hard Crp A	200	55⅜	5⅜	5⅜	+ ⅛
Harlequin	250	$8⅝	8⅝	8⅝	
H Wood	1500	115	114	115	+ 5
Hawker S	850	$6⅛	6	6	
Hayes D A	600	$6¼	6¼	6¼	+ ⅛
Homco A	300	170	170	170	+20
Home A	1700	$31	30¾	30¾	— ⅛
Hud Bay A	615	$19¼	19¼	19¼	— ⅛
H Bay Co	27935	$20½	20¼	20¼	
HB Oil Gas	3919	$38	37½	38	+ ½
Husky Oil	z125	$20⅜	20⅜	20⅜	
Husky E a	100	$5⅞	5⅞	5⅞	
Hy's Ltd	100	275	275	275	
IAC	985	$16⅞	16⅝	16⅝	— ⅛
IU Intl	2285	$10½	10⅜	10½	
Imasco A	200	$25⅜	25⅛	25⅜	
Imp Oil A	21006	$23⅜	23⅛	23⅜	+ ⅛
Imp Oil B	950	$23¾	23¼	23⅜	+ ⅛
INCO A	10099	$34¼	33⅞	34	+ ¼
Ind Aches	100	$14⅞	14⅞	14⅞	— ⅛
Inland Gas	200	$9¼	9⅛	9⅛	+ ⅛
Inland G p	200	$10½	10½	10½	— ⅜
Infer-City	5600	485	480	485	+ 5
Inter C B w	5200	263	260	260	
Intrmetco	3500	$7¾	7¾	7¾	
IBM	868	$256	253	256	+ ¾
Int Mogul	8875	300	275	285	+15
Interpool	z5	$11⅞	11⅝	11⅞	
Int Pipe A	2597	$14¼	14	14⅛	
Int-Pipe w	6350	33	31	33	+ 1
Ipsco	200	$13⅜	13⅛	13⅜	— ⅛
Inv Group	1000	67	6½	7	+ ⅛
Inv Grp A	4470	$7¾	7½	7¾	+ ¼
Inv Grp S p	400	$13½	13¼	13¼	— ¼
Island Tel	z50	$9	9	9	
ISO	500	124	124	124	+ 4
Ivaco A	3795	$9⅛	9	9⅛	+ ¼
Jannock	300	$6¼	6¼	6¼	
Jorex Ltd	2000	20	20	20	— 2
Kaiser Re	3600	$14¼	14⅛	14⅛	— ⅛
Kam Kotia	5000	63	63	63	+ 1
Kaps Tran	400	142	142	142	— 1
Keeprite B	z50	$8¼	8¼	8¼	
Kerr A A	3596	$13½	13⅛	13⅜	+ ¼
Koffler A	700	470	455	455	+ 5
Labatt A	1877	$16¾	16½	16⅝	— ⅛
Labatt A p	400	$16⅜	16⅛	16⅜	— ⅛
Lacana	z25	390	390	390	
LOnt Cem	300	385	385	385	+ 5
L Shore	z36	205	205	205	
Lakehead	500	28	28	28	
Laurasia	2000	50	50	50	+ 1
Lau Fin	1012	$6½	6⅜	6⅜	
Lau F 2.00	112	$20¾	20¼	20¼	— ¼
Leigh Inst	1507	209	207	209	— 1
LL Lac	z33	140	140	140	
Lob Co A	400	410	405	405	+ 5
Lob Co B	100	405	405	405	+ 5
Lob Ltd Bp	300	$15¼	15	15¼	— ¼
Lochiel	2400	138	136	138	+ 2
Loeb M	200	295	295	295	
Lytton M	1200	41	41	41	— 1
M to O					
MDS-Helth	z35	235	235	235	
MEPC w	z100	70	70	70	
MICC	700	$10	10	10	
MICC A	400	$25	25	25	
Maclarn A	100	$34½	34½	34½	+ ½
Mclan H A	651	$8⅜	8½	8½	
MB Ltd	17530	$20⅜	20⅛	20⅜	— ⅛
Mc Intyre	1625	$37¼	37¼	37¼	
Melchers	250	290	290	290	—10
Melcor	100	55	5	5	
Mentor	1300	170	165	170	+10
Mercantil	5262	$17⅜	16⅞	16⅞	— ⅛
Meridian E	13300	315	305	310	— 5
Met Trust	z143	$20	18¼	20	
Midcon	1500	90	85	90	+ 5
Mindamr	1000	17	17	17	+ ½
Minri Res	600	157	155	157	+ 2
Molson A	5675	$18½	18	18	— ⅛
Moneco A	100	$17½	17½	17½	+ ⅛
Mtl Trust	200	$11	11	11	— ⅛
Moore	14613	$41½	41	41	
Multi-Mi	6000	41	40	41	+2½
Mymar M	1000	45	45	45	+ 1
N B Look	1000	100	100	100	
NBU Mine	200	245	245	245	+ 4
NSI Mark	400	100	100	100	— 5
NaChrs I	11650	480	475	480	
Nat Pete	1000	28	28	28	
Nat Sea A	350	$13⅜	13⅛	13⅜	
Nat Trust	200	515	15	15	— ½
Neonex	700	184	178	178	— 6
New Ath	7000	7½	7½	7½	
NB Tel	131	$14½	14½	14½	+ ¼
NB Tel A p	z50	$14¼	14¼	14¾	
N York Oil	583	36	36	36	— 2
Newco Fin	256	$13	13	13	+1½
Nfld LP A	100	$11	1"	11	+ ⅛
Newnor	1000	6½	6½	6½	
Noranda A	4280	$38⅛	37⅞	38	
Norcen	792	$13¼	13⅛	13⅛	— ⅛
Norcen B	700	$23	23	23	
Norcn 150	100	$23	23	23	
Norlex	z40	6	6	6	
NC Oils	5350	$8¾	8⅛	8⅛	
Nor Tel	8761	$39¼	39¼	39¼	+ ⅛
NTecm B w	7127	$19⅜	19	19⅜	+ ⅜
Northgat	666	425	420	425	+ 5
NW Util p	100	$40½	40½	40½	— ½
NS Savngs	z45	$12¾	12⅜	12⅜	
NS Sav 10¼	z10	$22¼	22¼	22¼	
Nowsco W	100	$17⅛	17⅛	17⅛	+ ⅛
Nu-Wst A	710	$17⅜	17¼	17¼	— ⅛
Nudiama	2000	26	26	26	
Nufort Res	500	21	21	21	+ 1
Numac	700	$11⅜	11¼	11⅜	+ ⅛
OSF Ind	1100	350	350	350	
Oakwood P	7785	162	156	156	— 7
Obrien	3500	94	91	93	— 2
Ocelot Ind	100	$16¼	16¼	16¼	+ ⅛
Ontario Tr	6100	$9¼	9	9¼	+ ¼
Orchan A	1000	281	281	281	
Oshawa A	5700	460	450	450	—20
Pac Coper	3000	135	130	130	— 5
Pac Pete	2325	$30¾	30½	30½	— ¼
Page Pet	14600	235	210	220	+11
Pamour A	2600	315	310	315	— 5
Pan Centr	1433	100	100	100	— 5
PanCan P	3849	$24½	24¼	24½	+ ¼
Patino N V	z40	$13⅞	13⅞	13⅞	
Pennant	3600	$5¾	5¾	5¾	
P Depr S	147	280	280	280	
Petrofina	z21	$17⅜	17⅜	17⅜	
Peyto Oils	7000	$5⅞	5⅝	5⅝	— ⅛
Phillips Cb	100	$10½	10½	10½	+ ½
Photo Eng	100	$22½	22½	22½	+ 1
Pine Point	785	$30⅛	30¼	30⅛	
Placer G	1000	45½	45½	45½	+ ½
Placer	800	$22¼	22¼	22¼	
Plysr B40	300	$24¼	24¼	24¼	
Pop Shops	2500	$5¼	5⅛	5¼	+ ⅛
Pow Corp A	700	$8⅞	8¾	8¾	— ⅛
Pow C 4¼s	200	$30	30	30	— ¼
Pow C 5	200	$9	9	9	
Prado Exp	300	200	200	200	—10
Prairie Oil	200	$7½	7½	7½	
Preston	100	$15⅞	15⅛	15⅝	+ ⅛
Price Co	3485	$15⅜	15¼	15¼	— ⅛
Qasar Pet	3100	415	400	400	—15
Que Sturg	z75	101	101	101	
Que Tel	300	$17	17	17	+ ½
Que Tel r	z450	30	25	25	
Que Tel 7¾	z50	$14½	14¼	14¼	
Ram	737	495	485	485	—10
Ranger	1720	$17½	17¼	17½	+ ¼
Readers D	1600	$10⅛	10	10	+ ½
Redstone	33000	51	46½	48	+2½
Reed Pap A	1366	$11	10¾	11	
Reed Oslr A	1328	$6½	6¼	6½	+ ⅛
Reeves	z300	15	15	15	
Reichhold	130	$23	23	23	
Reitman	z20	$12¾	12¾	12¾	
Reitman A	564	$13	13	13	— ½
Repub Res	3800	135	130	135	+13
Revelstk	500	$12¼	12¼	12¼	— ¼
Revnu Prp	2600	80	78	78	— 1
Rio Algom	529	$33⅞	33½	33½	— ⅜
Rolland	100	$6½	6½	6½	— ⅛
Roman	8910	$17⅜	16⅞	16⅞	— ⅛
Ronald Ed	100	$12¼	12¼	12¼	— ¼
Royal Bnk	11255	$27⅜	27⅜	27⅛	+ ⅛
Royal Tr A	1409	$22	21⅞	21⅞	— ⅛
Ryl T E M	100	$10⅛	10⅛	10⅛	+ ⅛
Russel H	700	$12	12	12	
St Fabien	z33	1	1	1	
StL Corp	200	$24	24	24	
Sandwell A	200	$6¾	6¾	6¾	+ ¼
Scot York	4900	185	175	175	—10
Scotts	2600	$8⅛	8⅛	8⅛	— ⅛
Scurry Rn	z34	$18¼	18¼	18¼	
Seagram	1070	$25½	25⅜	25½	
Seaway w	1000	35	35	35	—10
Shaw Pipe	1000	$5⅞	5	5⅛	+ ⅛
Shell Can	9182	$18	17⅞	17⅞	— ⅛
Sherritt A	2417	$6½	6⅜	6⅜	
Siebens	3600	$15⅜	15	15¼	+ ⅛
Sigma	200	$19	18½	18½	— 1
Silverwd A	100	$9¾	9¾	9¾	
Simpsons	5911	$6⅛	6	6⅛	+ ⅛
Simpson S	701	$9⅜	9⅛	9⅛	— ⅛
Sklar M	600	200	196	200	
Skye Res	2400	380	380	380	
Skyline H	200	275	275	275	
Slater Stl	375	$8¼	8	8	
Slater s pr	z25	$12½	12½	12½	
Sobey Stor	200	$5¼	5¼	5¼	
Southrn A	400	$24	24	24	+ ⅛
Spar Aero	1100	255	250	255	— 5
Spooner	5300	26	26	26	
Stand I A	700	$9½	9½	9½	
Stelco A	4550	$30⅛	29¾	30⅛	+ ⅛
Steep R	z50	191	191	191	
Steinbg A	100	$16	16	16	
Steinfrn	500	460	460	460	+10
Sulivan A	700	157	152	152	+ 2
Sunbrst E	6000	9½	9	9	
Sundale O	550	$17	17	17	+ ⅛
Surpass C	600	170	170	170	
Systems D	1200	290	280	290	
Talcorp	550	$7⅜	7⅜	7⅜	
Tara	200	$17⅜	17⅜	17⅜	— ⅛
Teck Cor A	3172	430	425	430	+ 5
Teck Cor B	3466	325	315	325	+10
Tex Can	850	$26¼	26	26¼	+ ¼
Txsgilf	6740	$33¼	32¾	33	+ ¼
Thd CGdnv	200	$14⅜	14⅜	14⅜	+ ⅛
Thom L	1000	40	40	40	— 5
Thmt N A	500	$13⅛	13⅛	13⅛	
Toromont	200	215	215	215	
Tor Dm Bk	3708	$18⅛	18	18	+ ⅛
Tor Star B	600	$16	16	16	
Total Pet	2225	$7¼	7⅛	7⅛	— ⅛
Trader P A p	1020	$13⅜	13⅜	13⅜	+ ¼
Tr C Glass	400	$6⅛	6¼	6¼	
Tr Can Res	5500	66	65	66	— 1
Trns Mt A	9325	$10⅛	9¾	9⅞	— ¼
Transair	600	175	175	175	+10
TrCan PL	2250	$12¼	12⅛	12¼	+ ⅛

U.K. Economy Reports Damning

By DONALD MacDONALD
Times London Bureau

LONDON — Two reports with tough messages are helping to dampen the unjustified euphoria kindled in some sections of British life by the recent lifeboat Operation Sterling launched by Canada, other members of the group of ten central bankers and the Bank for International Settlements in Switzerland.

One report comes from this last-named bank, whose Basle headquarters has issued an annual report that is brutally frank about Britain's economy.

The other report is by Britain's national economic development office and gives a bleak outline of the growing dispafity between 1945 and 1972 of the British and West German economies.

tThe Bank for International Settlements was set up in 1930 to handle transfers for the European Payments Union. Despite the disappearance of its original function it has evolved in the intervening years into the Central Bankers Bank, garnering immense prestige in recent years because its assessments have so often proved correct.

This year's annual report says bluntly that Britain must, within the next six months, slash public spending and introduce effective monetary and financial policies.

Further tax increases in Britain are not regarded as the answer because taxation already has exceeded the "limits of economic efficiency."

Cutbacks in public sector borrowing requirements are described as the only way out of the vicious circle of inflation and exchange depreciation.

The one ray of sunshine is the government's successful incomes policy agreed with the powerful unions, called "most encouraging" unquote by the bank.

The six months by the bank is connected with the Sterling Lifeboat Operation, in which $5.3 billion was made available to the Bank of England to steady sterling after its recent headlong plunge.

Details are given for the first time of the loan's terms, which make the credit available for three months at five and three-quarters per cent, with renewal for a further three months possible. Sources in Basle say more than $700 million of cerdit already has been used by the Bank of England.

The most telling comparison comes from the national economic development office report shows that in 1955 Britain had 22.9 per cent of the world trade in manufactured goods to West Germany's 19.2 per cent. By 1973 Britain's share had shrunk to 7.5 per cent while the West German share had risen to 22.4 per cent.

The report also shows that annual growth rates of labor productivity in every sector were higher in West Germany than in Britain. In paper, printing and publishing for example, British labor productivity was growing at 1.8 per cent while West Germany's was 3.8 per cent.

Traditional explanations are rejected, such as the one that the structurre of West German industry itself explains its faster growth.

The report finds that in distribution of employment and capital stock, in pattern of exports and in relative weighing of industrial sectors the two countries are similar.

Nor is the difference in the rate of investment accepted a valid reason, despite West Germany's admitted higher development rate.

Instability of government policy also is rejected as an excuse for British poor performance. The report finds that West German industry has also suffered instability including the notoriously-unstable automobile industry.

The main problem, says the report, is that British industry has shown such a remarkable resistance to change that government efforts to change national demand management patterns have not had the desired effect.

Until this resistance ends, Britain's industrial decline will continue.

Price Jump Seen For '77 Trucks

DETROIT (UPI) — Price hikes of 6 per cent can be expected when 1977 model trucks go on sale this fall.

General Motors has begun sending price protection letters to its Chevrolet and GMC truck dealers telling them they can expect up to a 6 per cent increase. That's in line with figures mentioned by top automotive executives who predict increases on cars and trucks in the 4 to 6 per cent range.

Financial analysts surveyed earlier this spring said they believe new car prices will rise this fall by 4 to 5 per cent, or about $200 a car.

The price protection letters guarantees dealers that they can write orders for 1977 models and know that if the price is more than 6 per cent higher than the comparable 1976 model, they won't have to pay the difference. If the final price hike is below 6 per cent, there will be an adjustment.

Ford Motor Co. said it was preparing similar letters to its dealers while Chrysler said it still hasn't begun preparing the price protection letters. Sources indicated the Ford letter would put the price protection at around 4 per cent.

The GM letters explained the 6 per cent protected price to dealers this way:

"The iterim price assurance level will permit you to continue your present sales momentum as well as provide an opportunity to convert to 1977 model - light, medium and heavy duty trucks those customers who could not be accomodated with 1976 models."

Toronto Most Active

WEDNESDAY

50000 Wix Corp.	2¾	unch
49234 Abbey Glen	6	— ¼
44392 Gulf Oil Can.	30⅞	+ ¼
43074 Massey-Ferguson	29⅛	+1⅛
37144 Can Pacific	17⅞	+ ⅛
33948 Price Co.	15⅛	— ⅛
20346 Toronto Dom.	17⅞	+
20417 Imperial Oil A	23⅛	UNCH
18990 Celanese Canada	4.95	—.5
17880 Mac Blo	20½	— ¼

GROUP AVERAGES

Banks	269.67	+1.05
Beverages	266.08	+1.02
Chemicals	124.11	—1.34
Communications	377.32	+0.56
Construction mat.	169.93	+0.61
Food processing	276.22	+0.23
Gen. manufacturing	160.36	+1.67
Industrial mines	136.64	+0.68
Merchandising	341.79	—1.26
Oil refining	199.12	+0.57
Paper - forest prod.	115.52	—0.16
Pipelines	171.02	—1.36
Real estate	170.29	—0.77
Steels	225.46	—1.03
Trust and loan	232.36	+0.21
Utilities	146.04	—0.40
Miscellaneous	131.44	+1.29

Up 10; Down 7

Institutions Controlling Property

TORONTO (CP) — Institutional investors are taking control of the Canadian property industry as their counterparts did in Britain about 15 years ago, says Robert Hawkins, Canadian partner in a British firm of chartered surveyors.

Hawkins, of the firm of Debenham, Tewson and Chinnocks, said in an interview the Canadian industry will eventually face the same problems British property companies now are encountering.

The growing involvement of governments in regulating real estate is creating a complex industry, he said. Development may only be undertaken by large institutions with enough financial resources to weather delays and setbacks caused by regulation.

"I only wish that Canadian politicians would study what has happened in other countries," he said. "The Canadian market is changing more than people realize."

LONDON

LONDON (CP) — Closing stock quotations Thursday in new pence unless pounds are indicated: X-indicates that quotation includes dollar premium based on latest conversion rate. Associated Brit Foods 90½, Babcock and Wilcox 82, Bass Charrington 98, Bicc 114½, x-Blyvoor 480, Boots 123, Bowater 200, Brit Am Tob 372½, Brit Assets Trust 46, Boc International 61½, Brit Petroleum 619½, x-Broken Hill Prop 445½, x-Buffels 912½, x-Canadian Pac 15¼, x-Charter cons 149½, Cons Gold 169½, Courtaids 131, De Beers 216½, Distillers 146¾, Dunlop 79, x-F. S. Geduld 13⅜, EMI 239, Gen Elec 154, Glaxo 397½, Grand Metropolitan Hotels 96¼, Gr Univ Strs 185, Guest Keen 305½, Hawker Siddeley 450, Hoover 293, ICI 359, Imp Tob 74¾, Judge 17, x-Kloof 500, Marks and Spencer xr, Metal Box 264½, x-Minorco 226, x-Phillips 950, Plessey 76, x-Poseicon 184⅜, Rank A 169½, Rio Tinto Zinc 217, Roan Consol 173, Sel Trust 467½, Second Scott Inv 71¾, Shell T and T 441½, Tanganyika 140, Thomson 248, Thorn 226, Tube Investments 326, Ultramar 146½, Unilever 464, x-Union Corp 285, x-Vaal Reef 153⅜, Vickers 181, x-Western Deep Level 937½, x-Western Driefontein 241¼, x-West Mines 125⅛, Woolworth 612½, W. Holding 191⅜, x-Zambian Copper 30.

BONDS: Brett Transport 48⅜, Brit Cons. 17¼, Treasury 08-12 41⅜, War Loan 25⅛.

METALS

LONDON (AP) — Closing metals (bid-ask) in pounds sterling per metric ton; silver in pence per troy ounce.

Copper — Spot 891.892; fastures 925 - 925.5.

Tin — Spot 4,395 - 4,400; futures 4,543 - 4,545.

Zinc — Spot 427.5-428; futures 444.5-445.

Silver — Spot 272.6-272.8; 3 months 281.8-282.

FOREIGN EXCHANGE RATES

MONTREAL (CP) — Thursday's foreign exchange nominal selling rates supplied by the Bank of Montreal: Australia dollar 1.2200, Austria Schilling .0535, Belgium convertible franc .02651, Bermuda dollar 1.0025, Brazil cruzeiro .0958, Bulgaria lev .5586, China renminbi .5050, Czechoslovakia crown.1850, Denmark krone .1620, France franc .2095, Germany mark .3835,Greece drachma .0273, Hungary forint .0439, India rupee .1165, Italy lira .001190, Japan yen .003300, Mexico peso .0805, Netherlands guilder .3515, New Zealand dollar .9775, Norway krone .1785, Poland zloty .0269, Portugal escudo .0330, Romania leu .1940, South Africa 1.1490, Spain peseta .01485, Sweden krona .2225, Switzerland franc .4006, United Kingdom pound 1.7253, United States dollar .9720, U.S.S.R. ruble 1.3031, Venezueal bolivar free .2287.

ALBERTA

WEDNESDAY

By The Canadian Press
Alberta Stock Exchange—June16

Complete tabulation of Wednesday transactions. Quotations in cents unless marked s. Net change is from previous board-lot closing sale.

Stock	Sales	High	Low	Close	Net Ch'ge
Abacus	2900	$16	14¼	16	+1
Alta Energy	150	$10¾	10¼	10¾	— ⅛
Amalgmtd	1000	120	120	120	
Can Obas	1000	230	230	230	+5
Conventrs	500	325	320	320	—5
Cord	1900	$11	10	10	—2
Ctar	700	370	370	370	
Jetex	1800	160	160	160	+2
Knobby Lk	2000	73	70	70	—3
Lariat	4000	48	45	45	
Nemco	500	156	156	156	—4
Nordex	10000	50	47	50	+5
Norex	13000	59	55	55	
Northrim	8300	435	430	435	+15
Ranchmns	400	190	190	190	—15
Rio Alto	1000	50	50	50	
Sackville	2500	40	37	38	—1
Sparrow	500	101	101	101	
Terra	600	$5½	5	5	— ⅛
Troy Gold	29700	245	230	240	+10
Whistler	1000	46	46	46	+1

Total volume: 83,783

SILVER QUOTES

WEDNESDAY

Closing basic price of 1,000-ounce certificates in the Victoria area $4.77 U.S. bid per troy ounce and $4.82 asked. Previous day $4.80 and $4.85.

GOLD QUOTES

LONDON (AP) — Wednesday's closing gold prices in U.S. dollars per ounce. London 125.25; Paris 127.27; Frankfurt 125.69; Zurich 125.25; Hong Kong 124.00.

AGGREGATE TESTER

A large producer of sand & gravel requires a full-time tester for a plant located near Victoria at Colwood.

Qualifications
Testing experience desirable but not essential. Applicant may have some technical school training or equivalent on-job experience.

Duties
To sample, analyze, interpret and record product quality. Assist plant operators to optimize production of quality products.

Detailed resume in confidence indicating desired salary to:

T. W. Johnson
Plant Superintendent
CONSTRUCTION AGGREGATES LTD.
3497 Metchosin Road
Victoria, B.C. V9C 2B1

Can FBDB help you?
(Formerly I.D.B.)

Financial assistance
Management counselling
Management training
Information on government programs for business

One of our representatives will be in

June 24 Sidney — Fred Zantvoort
June 25 Downtown—Johnson Street (Blanshard—east) — Joe Megas

If you require financing to start, modernize or expand your business and are unable to obtain it elsewhere on reasonable terms and conditions or if you are interested in the FBDB management services of counselling and training or wish information on government programs available for your business, talk to our representative.

FEDERAL BUSINESS DEVELOPMENT BANK

850 Fort St., Victoria
Phone 385-3375 to arrange an interview.
Opening new doors to small business.

6-17

APPOINTMENT

GENSTAR



N.D. MacRitchie, P.Eng.

Mr. J.L. Holman, P.Eng., President of Genstar Materials Limited, announces the appointment of Mr. N. D. MacRitchie, P. Eng., as a Vice-President of the Company. Mr. MacRitchie is President and Chief Executive Officer of Ocean Construction Supplies Limited in Vancouver.

The Genstar Materials group includes, as well as Ocean Construction Supplies Limited, Consolidated Concrete Limited in Alberta, Redi-Mix Limited in Saskatchewan and Building Products and Concrete Supply in Manitoba.

Investment Opportunity

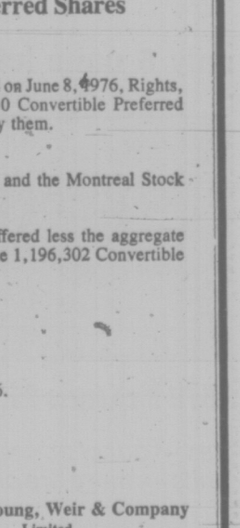
An association of Victoria businessmen offers interested persons a protected investment opportunity.
— $565.00 cash plus credibility qualifications allows you to participate in a venture that should yield potential returns of $10,000.00 OR MORE over a five year term.
— Expenses including principal and interest mortgage payments are retired through the monthly cash flow generated by the business itself. Balance of profit paid monthly to investor.
— The association will look after participants interests, delegate work tasks and control mortgage payments, etc. or participant may be involved personally if desired.
—Business easily expanded to accommodate $25,000.00 net annual income.

For appointment to view Prospectus
MR. PATTERSON 382-5621

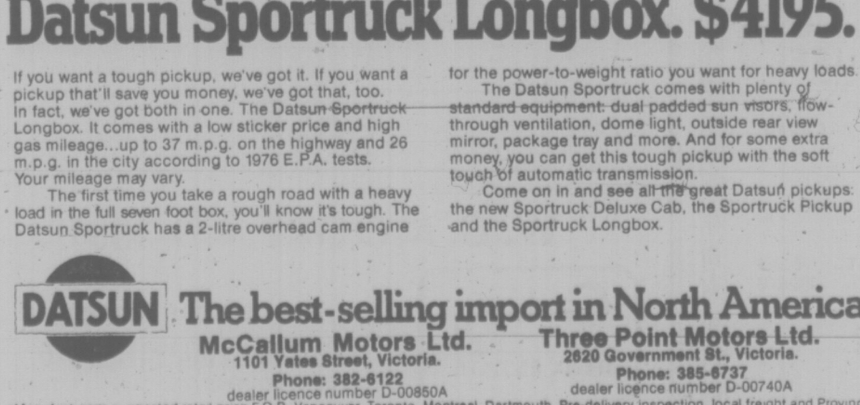
PATTERSON PROJECTS LTD.
Financial & Development Consultants

Mediterranean Magic at TJ's FOUR SEASONS RESTAURANT

When it comes to insurance it's Dominion for Life
...in Victoria
call Paul O'Connor 386-1441
THE DOMINION LIFE ASSURANCE COMPANY



GET TOUGH AND SAVE MONEY.



Datsun Sportruck Longbox. $4195.*

If you want a tough pickup, we've got it. If you want a pickup that'll save you money, we've got that, too. In fact, we've got both in one. The Datsun Sportruck Longbox. It comes with a low sticker price and high gas mileage...up to 37 m.p.g. on the highway and 26 m.p.g. in the city according to 1976 E.P.A. tests. Your mileage may vary.

The first time you take a rough road with a heavy load in the full seven foot box, you'll know it's tough. The Datsun Sportruck has a 2-litre overhead cam engine for the power-to-weight ratio you want for heavy loads.

The Datsun Sportruck comes with plenty of standard equipment: dual padded sun visors, flow-through ventilation, dome light, outside rear view mirror, package tray and more. And for some extra money, you can get this tough pickup with the soft touch of automatic transmission.

Come on in and see all the great Datsun pickups: the new Sportruck Deluxe Cab, the Sportruck Pickup and the Sportruck Longbox.

DATSUN The best-selling import in North America.

McCallum Motors Ltd.
1101 Yates Street, Victoria.
Phone: 382-6122
dealer licence number D-00850A

Three Point Motors Ltd.
2620 Government St., Victoria.
Phone: 385-6737
dealer licence number D-00740A

Manufacturer's suggested retail price F.O.B. Vancouver, Toronto, Montreal, Dartmouth. Pre-delivery inspection, local freight and Provincial taxes extra. A dealer may sell for less. †Based on 1975 new vehicle registrations in Canada and the U.S.

This advertisement is not to be construed as a public offering in any province of Canada unless a prospectus relating thereto has been accepted for filing by a securities commission or similar authority in such province. The offer is made by the prospectus only and copies thereof may be obtained from such of the undersigned and other dealers as may lawfully offer these securities in such province.

New Issue

British Columbia Telephone Company

2,354,030

$2.32 Cumulative Redeemable Convertible Subordinate Preferred Shares with the par value of $25 each

British Columbia Telephone Company has offered to the holders of its Ordinary Shares of record on June 8, 1976, Rights, evidenced by transferable subscription warrants, to subscribe for an aggregate of 2,354,030 Convertible Preferred Shares on the basis of one Convertible Preferred Share for each eight Ordinary Shares held by them.

The Rights will be traded on the Vancouver Stock Exchange, The Toronto Stock Exchange and the Montreal Stock Exchange until shortly before they expire.

The undersigned have agreed to purchase 1,157,728 of the Convertible Preferred Shares offered less the aggregate number of Convertible Preferred Shares issued pursuant to the exercise of Rights excluding the 1,196,302 Convertible Preferred Shares which Anglo-Canadian Telephone Company has agreed to purchase.

Subscription Price: $25 per share

The Rights expire at the close of business local time on June 29, 1976.

Pitfield, Mackay, Ross & Company Limited

Wood Gundy Limited
Nesbitt Thomson Securities Limited
McLeod, Young, Weir & Company Limited
Odlum Brown & T. B. Read Ltd.
Dominion Securities Corporation Harris & Partners Limited
A. E. Ames & Co. Limited
Richardson Securities of Canada
Pemberton Securities Limited
Merrill Lynch, Royal Securities Limited
Midland Doherty Limited
Greenshields Incorporated
Burns Fry Limited
Cochran Murray & Wisener Limited
C. M. Oliver & Company Limited
Houston Willoughby Limited
Walwyn, Stodgell & Gairdner Ltd.
Lévesque, Beaubien Inc.
Bongard, Leslie & Co. Ltd.
Bell, Gouinlock & Company, Limited
Crang & Ostiguy Inc.
McDermid, Miller & McDermid Limited
Brink, Hudson & Lefever Ltd.
Rademaker, MacDougall & Company
René T. Leclerc Incorporée
Gendron, Norris & Osler, Inc.
Scotia Bond Company Limited

June, 1976

Toronto Firm Flying High

TORONTO (CP) — Spar Aerospace Products Ltd. of Toronto, a little-known, highly-skilled firm, is making a name for Canada in space exploration.

Attesting to its world-wide renown is a framed tribute hanging on the wall in the foyer of the firm's sprawling but nondescript plant on industrial Caledonia Road in the west end.

Signed by James Fletcher, administrator of the United States National Aeronautics and Space Administration (NASA), it is dated February, 1974, and reads:

"In appreciation of dedicated service to the nation as a member of the Skylab team which extended man's knowledge and capabilities in space."

Spar equipment — stem antennas and booms — was used on all 13 of the U.S. Gemini missions and on the Mercury and Apollo flights.

Four of the Russian probes to Mars carried Spar stem antennas, probably the first North American firm to take part in Soviet space ventures.

Spar units also have been used in the space program of Britain, France, Germany, Japan, Norway and Russia.

Specialists in remote manipulator systems, Spar recently won $19.8 million in contracts to supply such systems for the U.S. space shuttle program.

Incorporated in 1967, Canadian owned and other more than 800 employees, expertise is not limited to space work.

The company has a major business in the repair and overhaul of aircraft. It is manufacturer of high-precision gears and transmissions and is doing important research on linear induction motors for tracked vehicles what will some day be used at high-speed commuters in Canada's major cities.

Responsible for Spar is tall, stately Larry D. Clarke, chairman, who was vice-president of planning and administration with de Havilland Aircraft of Canada Ltd. when he decided to shoot out on his own.

At that time Spar was a division of the de Havilland operations. Although the division was doing about $5 million worth of business a year with assets of $2 million, it was on the decline and de Havilland was not interest in keeping it going.

Clarke, a lawyer by profession, borrowed $150,000 on his own and setup a holding company with four friends. They then bought the division from de Havilland, inviting a dozen of the senior Spar management to come with them.

"I bought the option for Spar personally," Clarke recalled in an interview.

When Spar was born as a separate company under Clarke, it had more than 420 employees. It was doing $1.5 million in repair and overhaul of aircraft, $1 million in space work and $2.5 million in miscellaneous products.

That worked out to about $13,000 in sales per employee. Much of the equipment was obsolescent.

Clarke's first move was to chop the staff to 270 within six months.

"Our first major conclusion was that we had to have a large stable base of business to increase our cash flow — and we decided that would have to be in the repair and overhaul business."

Today, more than 500 items arrive at the plant each year for repair and overhaul.

In 1969, Spar made another major move by purchasing York Gears Ltd. of Toronto to which was doing $2 million a year in repair and overhaul and some manufacturing, but which was "virtually bankrupt."

Spar's earnings have been steady, about $300,000 or nine cents a share for its 2,500 share-holders.

With 50 to 70 per cent of its business coming from Canadian government contracts, the company is looking to broaden its current scope of business, and not be as active in diversifying as in the past.

"Staying within the current situation," Clarke said, "We see our sales probably doubling in the next 10 years, which would be a slower rate than in the last 10 years."

BONDS

WEDNESDAY

(STREET PRICES)

Day Money—9 pct; Spec Call—9.50; Comm Pap—9.50; Short CDAS—up 5 cents; S-½ Dec. 15-78 100.25-100.35; Mid CDAS—unch; 4½ Sept 1-83 77⅞-81⅛; Long CDA—up ⅛; 10 Oct 1-95 101¼; Prov—up ⅛; Ont Hyd 10¼ Jan 29-01-100½-¾; CORPS—Firm mived up an ⅛; Dofasco 10¾ Mar 15-95 99⅝-¾; U.S. Mkt—Off about 3-32; Bonds 21 WC.

MUTUAL FUNDS

WEDNESDAY

TORONTO (CP) — Recent prices of investment funds supplied by The Investment Funds Institute of Canada Wednesday. They are the net asset value per share or unit (NAVPS) last calculated by the fund in accordance with its pricing practice as contained in the prospectus of the fund. n—no sales charge, x — U.S. Fund, y—delayed NAVPS, xd—ex-dividend.

Institute Members	
AGF Group	
Amer Gth	4.63
Cdn XAS En	12.59
Cdn Sec Gth	4.96
Cdn Trusteed	4.45
Corp Invest	5.02
Corp Inv Stk	5.40
Growth Eq	6.14
Japan	7.94
nMoney Mkt	10.00
Special	2.97
All Canadian Gr	
Compound	5.51
Dividend	5.80
Northerp En	3.57
Revenue Gth	3.71
Venture	2.79
4000	3.83
Calvin Bullock Gr	
Acrofund	1.20
CIF	4.35
Eaton Group	
Comnwlth	14.39
Gtowth	9.23
Income	4.48
Interntnl	6.86
Leverage	3.96
Venture	3.38
Viking	5.15
Guardian Group	
Enterprise	.85
GIS Comp	8.81
nGIS Income	2.48
yGrowth Fu	8.16
North Amer	3.29
Mutual Acum	5.57
Mutual Inc	4.66
Sec Income	9.46
World Equity	5.39
Investors Group	
yGywth	11.47
yInterntnl	5.78
yJapan	8.72
yMortgage	4.79
yMutual	5.34
yRetiremnt	5.61
yProvid Mut	7.02
yProvid Stk	5.27
Nat Res Gth	3.78
Planned Invest Gr	
Canada Cum	5.42
Canada Gth	6.43
Pld Resource	4.37
Pld Sec Inc	5.44
Taurus	4.70
Pref et Revenu	
yAmericain	8.75
yCanadien	6.50
yRetraite	6.27
Prevest Mut	7.14
Prudential Group	
Growth	5.74
Income	5.10
Savings and Inv	
yAmerican	8.75
yCanadian	6.50
yRetiremnt	6.27
United Bond Sh	
yRoyFund	6.24
yRoyFund In	5.01
United Group	
yAccumul	4.19
yAccumul R	4.56
yAmerican	1.30
yHorizon	2.23
ySecurity	4.59
yVenture	2.56
yVenture Ret	4.32
Universal Group	
Save Equity	8.15
Save Income	5.12
Non Members	
Assoc Inv	5.34
yBeaubran	4.59
nBolt TremE	6.04
Cdn S Afr Gd	3.78
Canagex Group	
yBond	9.31
Fund	9.93
Internatnl	7.93
yMortgage	10.10
Capital Gth	10.05
xChase	6.70
CML Group	
Growth	6.62
Intl Energy	2.44
Intl Gth	4.59
Intl Income	3.34
Univest	5.10
xComp Cap	4.33
Desjardins Group	
Canadian	7.62
yHypothqs	4.21
yInternatl	6.83
yObligtns	5.00
Quebec	3.80
PEP	2.22
nySpec	4.23
Dixon, Krog	5.76
Dreyfus Group	
yInc	11.60
yInternatl	12.73
ynExecut Can	6.24
ynExecut Intl	1.54
xFid Trend	22.11
nHarvard	6.31
Industrial Group	
Indust Amer	2.10
yIndust Div	6.18
Indust Eq.	5.18
Indust Gth	16.04
yIndust Inc	10.31
yIndust Pen	20.66
ITCO	4.98
Keystone Group	
Cus K-2	5.41
Cus S-1	19.08
Cus S-4	3.55
Polaris	3.42
xLex Rsrch	14.84
xManhatn	2.79
Marlborough	4.85
Natrusco	13.92
NW Group	
Canadian	4.76
Equity	6.48
Growth	5.05
xOne Wm St	14.33
xOppenhmr	6.54
Pemberton Gr	
nPacific Div	5.30
nPacific Inc	2.70
nPacific Res	2.74
nPacific Ret	4.84
nPacific US	4.36
PHN Group	
yBond	10.79
Canadian	7.58
Fund	14.55
yPooled	28.85
nyRRSP	11.56
PMF Managmnt	
nPension Mut	6.43
nXanadu Fu	3.76
Principal Group	
Collective	6.00
Growth	k4.47
Venture	2.97
xPutnam	10.51
Scotiatd Group	
Scotiafund	.95
Scotiatd Mtg	1.02
Sterling Eqty	6.04
xTech	7.42
Temple Gth	9.79
Trans Canada Gr	
yA	5.49
yC	11.26
ySpecial	4.41
Vanguard	5.54
Western Gth	4.89

TORONTO OPTIONS

WEDNESDAY

Options Trading Distributed by CP

Closing Prices of all Options — Wednesday, june 16, 1976.

Options		Month	Price	Vol	Last	Close
Alcan		Jul	25			25⅛
Alcan		Jul	27½			25⅛
Alcan		Jul	30			25⅛
Alcan		Oct	25			25⅛
Alcan		Oct	27½	2	125	25⅛
Alcan		Oct	30			25⅛
Alcan		Jan	25			25⅛
Alcan		Jan	27½	3	2½	25⅛
Alcan		Jan	30			25⅛
Dome	Pete	Jul	32½			42½
Dome	Pete	Jul	35	5	8⅛	42½
Dome	Pete	Jul	40	2	3¼	42½
Dome	Pete	Jul	45			42½
Dome	Pete	Oct	32½	1	12½	42½
Dome	Pete	Oct	35			42½
Dome	Pete	Oct	40	9	6¼	42½
Dome	Pete	Oct	45	19	3¼	42½
Dome	Pete	Jan	32½			42½
Dome	Pete	Jan	35			42½
Dome	Pete	Jan	40			42½
Dome	Pete	Jan	45	4	4½	42½
Imp Oil	A	Jul	22½	6	165	23⅛
Imp Oil	A	Jul	25			23⅛
Imp Oil	A	Jul	27½			23⅛
Imp Oil	A	Oct	22½			23⅛
Imp Oil	A	Oct	25	11	165	23⅛
Imp Oil	A	Oct	27½	1	90	23⅛
Imp Oil	A	Jan	22½			23⅛
Imp Oil	A	Jan	25	1	2¼	23⅛
Imp Oil	A	Jan	27½			23⅛
Moore		Jul	40			41
Moore		Jul	45	6	20	41
Moore		Jul	50			41
Moore		Oct	40	4	3½	41
Moore		Oct	45	2	160	41
Moore		Oct	50			41
Moore		Jan	40			41
Moore		Jan	45	8	2¾	41
Moore		Jan	50			41
Mass Fer		Jul	25	13	4½	29⅛
Mass Fer		Jul	27½			29⅛
Mass Fer		Jul	30	14	65	29⅛
Mass Fer		Oct	25	16	6½	29⅛
Mass Fer		Oct	27½	85	4¼	29⅛
Mass Fer		Oct	30	68	2¾	29⅛
Mass Fer		Jan	25	20	7	29⅛
Mass Fer		Jan	27½	19	5¼	29⅛
Mass Fer		Jan	30	9	3½	29⅛
INCO	A	Jul	30	2	4	33¾
INCO	A	Jul	32½			33¾
INCO	A	Jul	35			33¾
INCO	A	Oct	30			33¾
INCO	A	Oct	32½	2	3⅛	33¾
INCO	A	Oct	35			33¾
INCO	A	Jan	30			33¾
INCO	A	Jan	32½			33¾
INCO	A	Jan	35	5	2½	33¾
Noranda	A	Jul	32½	2	5⅛	38
Noranda	A	Jul	35	4	3¼	38
Noranda	A	Jul	40			38
Noranda	A	Oct	32½			38
Noranda	A	Oct	35			38
Noranda	A	Oct	40			38
Noranda	A	Jan	32½			38
Noranda	A	Jan	35	2	5¾	38
Noranda	A	Jan	40			38
Nor Tel		Jul	35	2	4½	39
Nor Tel		Jul	40	5	100	39
Nor Tel		Oct	35	3	6¼	39
Nor Tel		Oct	40	2	2½	39
Nor Tel		Jan	35			39
Nor Tel		Jan	40	7	3⅛	39
Royal Bnk		Jul	25			27½
Royal Bnk		Jul	27½			27½
Royal Bnk		Jul	30			27½
Royal Bnk		Oct	25			27½
Royal Bnk		Oct	27½			27½
Royal Bnk		Oct	30	5	60	27½
Royal Bnk		Jan	25			27½
Royal Bnk		Jan	27½			27½
Royal Bnk		Jan	30			27½
Seagram		Jul	25			25½
Seagram		Jul	27½			25½
Seagram		Oct	25			25½
Seagram		Oct	27½			25½
Seagram		Jan	25			25½
Seagram		Jan	27½	3	165	25½
Total volume			369.			
Open interest			3981.			

BUILDERS-DEVELOPERS
Apartment Zoned 2-Acre Site
Sewer & Water
NORTH COWICHAN DISTRICT.
$1.75 per sq. foot
Phone 386-8121 Day calls.

OPEN HOUSE
4015 SAANICH RD.
FRIDAY & SATURDAY 1:30-4:30
A spotless 2-bedroom bungalow in an excellent location. Heatilator fireplace. Oak floors. Assume a $24,000 C.M.H.C. mortgage at 9½%. ONLY $47,900.
FRED SUTTON
385-9741 652-1857
HENDERSON REALTY LTD.
6—17

NEW ELECTRIC BEAUTY

Nearly 1400 sq. ft. on main floor of this quality home provide an air of spacious luxury. All 3 bedrooms have sliding glass doors to balconies. Beamed ceiling in living and dining rooms. Truly beautiful kitchen with built-in dishwasher and bright eating area. Full basement ideal for suite or other development. On quiet cul-de-sac in Langford with easy access to Trans-Canada Hwy. Great value at reduced price of $74,900.
BILL REMPLE
658-5794 477-1841
BLOCK BROS. REALTY
6—17

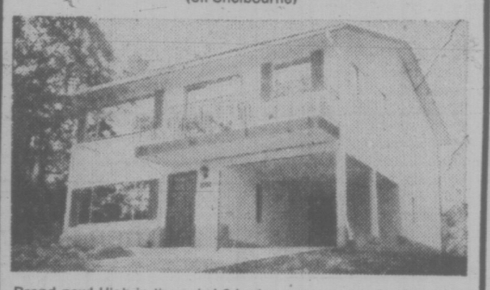
OAK BAY
16 Suites
$262,000

We are pleased to be the exclusive agents for this meticulously maintained apartment. Just listed and within walking distance of shopping centre, hospital and recreation centre. For further details please call:
REALSPAN
B. H. (Bud) DOVEY
388-6454 477-4081
PROPERTIES LTD.
6-17

University Park Terrace
open 1-6 p.m.
only 6 units left

1870 McKenzie Rd. at Gordon Head
Yes — out of 90 well-designed units — there are only 6 left.
1 Bedroom from $29,900
2 Bedroom from $41,500
for special appointment to view, call
KENNETH MILLAR
384-4630 382-6048
for further info., call 477-8549
HOSTESSES ON DUTY 7 DAYS A WK.
from 1 p.m. to 6 p.m.
6-10 Diversified Holdings, Ltd.

A RATTENBURY RESIDENCE
ROCKLAND
One of Victoria's fine character homes. A superb Rattenbury designed 5-bedroom residence with an impressive, panelled and beamed reception hall with Inglenook fireplace, a magnificent dining room with fireplace, window seats and buffet, a grand entertainment-sized drawing room with adjoining conservatory, and a large, panelled den cum study with fireplace. Sun balconies on main and upper floors. The kitchen is tastefully modern, retaining the quiet dignity of this charming home, and has a spacious breakfast room with fireplace The 2 master bedrooms feature fireplaces and private balconies. 7 fireplaces in all. 3 bathrooms. Large secluded grounds with tennis court foundations, and you can subdivide if you wish, making this magnificent home an exceptional investment opportunity. Offered at $189,000.
TED WALFORD
RESIDENCE 598-1420 OFFICE 477-1841
BLOCK BROS. REALTY LTD.
6-3

OPEN HOUSE
Fri. 1:30-4:30 and 6:30-8:30
1629 CHRISTMAS AVENUE
(off Shelbourne)

Brand new! High in the oaks! 3 bedrooms, ensuite plumbing, full basement. Only $66,900.
385-7721 Cliff Salmond 477-3826
GARDNER REALTY LTD.
899 Fort St.
6-17

ACROSS FROM GOODACRE LAKE IN BEACON HILL PARK

"ON THE PARK"
280 DOUGLAS
LUXURY STRATA TITLE HOMES
Spacious and elegant 1-, 2- and 3-bedroom units individually equipped with deluxe appliances.
OPEN FOR VIEWING 12 Noon to 6 p.m.
PRESENTED BY IAN RUDIAK OF ARTHUR E. HAYNES LTD. 383-3425
OR FOR APPOINTMENT TO VIEW CALL:
386-3271 6-11 477-9336

OPEN HOUSE — 1148 GOODWIN
1:30 - 4:30 FRIDAY
DELUXE SEAVIEW CONDOMINIUM — OAK BAY. Please ring Suite No. 406.
We are pleased to offer for sale this spacious, two-bedroom suite near Oak Bay Marina. The very appealing floor plan of this suite consists of a large entry foyer, utility room in the suite. A bright kitchen of generous size with more than ample cupboard space. Five appliances. Two bathrooms. The in-line living-dining room is spacious and perfect for entertaining with two sets of patio doors to a large, sunny balcony. There is convenient underground parking available. The 2-year-old building is a high quality concrete structure and well situated. A perfect opportunity to acquire this first class suite offered at $73,000.
386-2111 (Bus.) MIKE McKENNA (Res.) 592-3611
MONTREAL TRUST CO.
6—17

OPEN HOUSE
THURSDAY AND FRIDAY, 7:00-9:00 P.M.
and SATURDAY, 1:30-4:30 P.M.

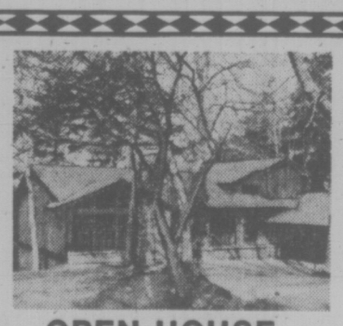
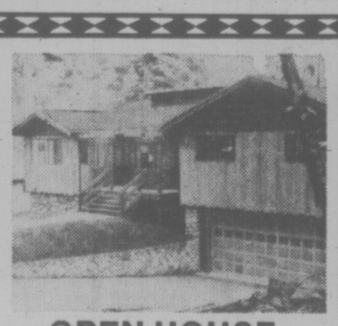
2396 ESTEVAN — SOUTH OAK BAY
This two or three-bedroom, 2-storey home is just what you're looking for. Situated in a fine area of Oak Bay close to shopping and the beach, it offers a nice treed lot, a full basement ready for development and a beautifully redecorated living area. Come and take a look with:
BRIAN MARTIN
Realtor Canada Trust
1537 Hillside 6-17 595-5171

condominium SUITES
Wembley Manor
1665 Oak Bay Avenue This is the Location
What does Wembley Manor have for you? Suites with pleasant distant views, sunny southern exposures from the large balconies or patios. Dinette areas in the kitchen . . . all at a reasonable price.
$40,000 to $53,000
Open to View — Mon. to Sat. 1:30-4:30 Except Holidays
EXCEPTIONAL VALUE
4th Floor, 2-bedroom condominium suite in an excellent location from only
$42,500 at
Waltham House
1101 Hilda Street (Corner of Cook and Hilda)
Open to View — Mon. to Sat. 1:30-4:30 Except Holidays
LOW DOWN PAYMENT
$4,350
Buys a 2-bedroom condominium suite priced at
$44,350
(1st Mortgages, $35,000, B.C. 2nd $5,000)
East Park
1050 Park Boulevard
Open to View — Mon. to Sat. 1:30 - 4:30 Except Holidays
Whyte & Gower
Oak Bay Properties Ltd.
592-2407
Victoria's Leading Condominium Brokers
6-14

SOUTH OAK BAY
1414 MONTEREY AVE.
(Interior Newly Re-Decorated)

28x15 Swimming Pool

Five bedrooms — (master, 23x16, with fireplace and 5-piece en suite bathroom). Four washrooms. Family room with fireplace. Separate dining room with built-in cabinets. Gracious living room with ship-deck floor and brick fireplace, exposed beams, leaded windows, and french doors to garden. Spacious, elegant conservatory with fireplace, fish and planters, brick floor and leaded windows. Roughed-in recreation room with fireplace. Private courtyard and large patio. Picturesque landscaping. Unique gracious residence. Reduced to: $134,500.
SOLD
W. G. MOORE, 479-3331
Century 21 REAL ESTATE
• Real Estate • Mortgages
PRINCIPAL PROPERTIES LTD.
4088 SHELBOURNE ST. 477-9514
6-17


OPEN HOUSE
THURS., FRI., & SAT.
1:30 - 4:00 P.M.
3973 TUDOR—10 MILE POINT
One of a kind architect designed home. Over 1800 sq. ft. brand new with three large bedrooms, master with 4 pce. en-suite, three bathrooms, large sundeck, separate dining room and large living room with floor to ceiling rock fireplace. Entry way with oak floors and a choice of carpeting in the main area. Full basement with lots of room for expansion. Only ½ block to the water. MLS 17452. $150,000. Your hosts:
595-5171 TERRY SMOLLETT 656-5882
595-5171 WILL SHEPPARD 592-0878

OPEN HOUSE
THURS., FRI., & SAT.
1:30 - 4:30 P.M.
OAK BAY—934 FOUL BAY ROAD
A magnificent new residence of over 1800 sq. ft. with 3 bedrooms, 2½ baths, and den. Sunken living room, separate dining and large kitchen with family room. Two fireplaces on the main floor, two sundecks plus many other extras, stereo, intercom, double garage with automatic doors, vacuum system, heavy shake roof. Please feel free to call us for a private tour or come and see our open house. $129,900. Your hosts:
595-5171 TERRY SMOLLETT 656-5882
595-5171 JIM BOTTOMLEY 598-6333
Realtor Canada Trust
1537 Hillside 595-5171
6-17

Mining Firm Blacklist Alleged

PRINCE GEORGE (CP) — Striking mine workers in Granisle, 150 miles northwest of here, are planning a $1 million damage suit against the Bell Copper Division of Noranda Mines Ltd. for putting its 175 workers on a "province-wide blacklist," says John Hadfield, vice-president of the Canadian Association of Industrial, Mechanical and Allied Workers, Local 10.

He said Wednesday the union has 12 affidavits from workers who say they have seen the blacklist.

He said the blacklist contains the names of all hourly paid workers at the mine, the social security number, birth date and seniority standing.

Hadfield said the list is dated Feb. 5 and was sent by Bell Copper to every industrial personnel office in the province.

The union struck Bell Copper Feb. 7 and still is on strike.

Hadfield said blacklisting is against the law in B.C. and the company's action is hurting not only striking workers but those who quit before Feb. 7.

He said striking workers applying for jobs have been told by personnel officers throughout B.C. that their names are on a blacklist and therefore they could not be hired.

Hadfield said he was told by a personnel officer that he was blacklisted and has been turned away from available jobs three times.

He said the 12 affidavits have been sent to Local 10 lawyer Harry Rankin of Vancouver who is preparing a $1 million lawsuit against Bell Copper and Noranda.

Bell Copper Manager John Kilmet was not available.

'Guards Would Get Me'

NEW WESTMINSTER (CP) — Mary Steinhauser told a friend that if there ever was a hostage-taking incident at the British Columbia Penitentiary "the guards would get me," her sister said at the inquest into her death Tuesday.

Mrs. Margaret Heronitis, said her sister gave that prediction to a friend, Miss Petra Graves, before the June, 1975, hostagle-taking ncident.

Miss Steinhauser was killed when an armed squad of guards stormed into the area where she and 14 others were held by three inmates.

Coroner Doug Jack immediately termed Mrs. Heronitis's statement "very disastrous" and said Miss Graves would have to be called to give evidence at the inquest.

The sister of the deceased made her statements following a 6¼-hour session of testimony from Fred Leech, the prison security director, who was in charge of pen security at the time of the incident.



STEINHAUSER
. . . made prediction

Fourth University Proposed

NELSON (CP) — Many of the 30 briefs presented Wednesday to the Winegard Commission on post-secondary education in the Interior suggested that a fourth public university be established in the province.

Notre Dame University (NDU), located here, was favored by many briefs, with Kamloops, Prince George and Kelowna also mentioned.

Dr. William Winegard and his panel of three advisers were also asked what had happened to the 1973 McTaggart-Cowan report on the same subject.

The theme of most of the briefs was for no more talk, but immediate action.

Rev. Bob Morris, minister of Fairview United Church here, said that "small is beautiful" in reference to the size of NDU, which has averaged an enrolment of 700 students during the last 10 years.

He quoted statistics from a Universities Council of B.C. study indicating that programs in the arts and education faculties cost about $200 a student more at the University of British Columbia in Vancouver than at NDU.

"We have been told that NDU is already dead," he said. "I hope Mr. Winegard will take the message of his community back to the minister that resurrection is still a possibility."

Logger Fined $10,000 For Polluting Loon Lake

CLINTON, B.C. (CP) — Delmar Thomas Robberstad of C and D logging was fined $10,000 Tuesday for three convictions of polluting Loon Creek between Cache Creek and Clinton last December.

Conservation officers told Judge Terry Shupe of provincial court that one skidder has been resting in the creek, hooked to several fresh logs apparently hauled down the creek. There were tree tops in the creek to make a road access and about 1,300 feet of the creek's sides was damaged.

The clean-up operation required 10 men from the fish and wildlife branch, using winches, axes and chain saws for 10 hours one day. Student workers and some fish and wildlife men later planted 300 poplar trees for shade and to retain bank soil.

Judge Shupe fined Robberstad $3,000 on one count, ordered him to pay $2,000 restitution by June 30, fined him $2,000 on a second count and $3,000 on a third count.

John Cartwright, regional fisheries biologist of Kamloops, in his testimony showed the court a series of pictures taken in December and after the cleanup in May. One picture showed a number of spawners in a pool of creek water.

Cartwright said the fisheries department has had research going on at this creek since 1949.

TRAINS ROLLING, MEN GROUSING

NORTH VANCOUVER (CP) — British Columbia Rail freight trains were rolling again Wednesday after nearly a month's shutdown, but the crews on the trains and in the yards were far from happy with the binding arbitration forced upon them by the provincial government.

"It's a sick situation," said yardman Eric Williams.

"Ten long months we bargain and battle for a decent contract and then we're shot into binding arbitration . . ."

Williams was one of about 220 out of 450 trainmen, members of the United Transportation Union (UTU), who have reluctantly obeyed provincial legislation ending their long dispute with the provincially-owned railway.

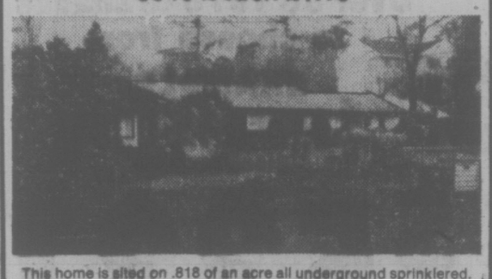
"We're very unhappy," he said. "It's enough to make a man sit down and wonder if it's all worthwhile.

"No wonder a lot of us have already quit and a lot of senior men are thinking of quitting, too.

"Most members of the public don't seem to understand that we're fighting an issue. We're not out to mess anybody up. We just want pay and overtime arrangements that make working here worth the trouble."

Meanwhile, freights have been moving out of here, Squamish and other key points since Tuesday. Only yards at Quesnel, Fort St. James and Fort Nelson were reporting congestion trouble late Wednesday.

OPEN HOUSE
FRIDAY 1:00-7:00 P.M.
UPLANDS WATERVIEW
3340 Beach Drive



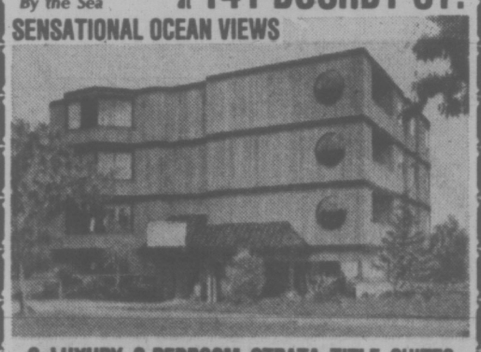
This home is sited on .818 of an acre all underground sprinklered. Features 3 bedrooms (2 with ensuite), 2 other bathrooms, plus den, large living room-dining room and a beautiful private beach across the street. Very private backyard. Offered with immediate possession at $129,000.

385-7721 Dale Briggs 592-3978

GARDNER REALTY LTD.

6-17

Proudly Introducing
THE COMMODORE
In Fairfield By the Sea at 141 BUSHBY ST.
SENSATIONAL OCEAN VIEWS



9 LUXURY 2-BEDROOM STRATA TITLE SUITES
—2 four-piece baths
—Glassed-in sun balconies
—6 deluxe appliances
—WOODBURNING FIREPLACES
—1 THREE-BEDROOM SUITE

THE COMMODORE 382-2226
OPEN WEEKDAYS 1:00-5:00 P.M. SATURDAYS TO 6:00 P.M.

VALUE PRICED $54,900 to $68,500
For prior appointments please phone
GRAY LAITE 656-5267
SID HASLAM 477-1994
OFFICE 382-9191

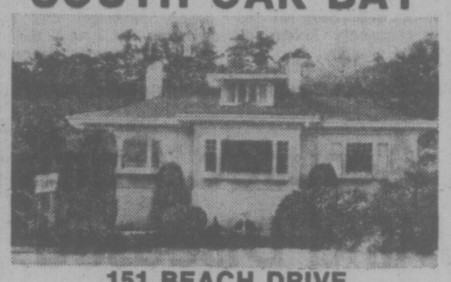
the Permanent

6-17

FOUR NEW DOWNTOWN LUXURY 1-BEDROOM TOWNHOUSE STUDIO APARTMENTS
FOR SALE
Near everything, quiet exclusive building with your own underground parking stall.
FULL PRICE $39,000-$37,000
Very low down payment available or will consider trades. Excellent hedge on inflation. A rare opportunity to take advantage of yesterday's construction costs for a quality product.
J. B. YOUNG
383-4124 res. 598-1818
PARK PACIFIC APARTMENTS LTD.
6-12

BUSINESS OPPORTUNITY
Just listed, a delightful specialty restaurant (licensed) ideally located. Shows terrific growth pattern past 3 years, good lease and full line of good equipment. Full price $125,000 with good terms considered.
383-9950 LES ADAIR-WILLIAMS 477-1841
BLOCK BROS. REALTY LTD.
6-18

SOUTH OAK BAY



151 BEACH DRIVE
OPEN HOUSE
FRI. AND SAT. 2:00-5:00
Superb 4-bedroom family home on a third of an acre of beautifully treed and secluded garden in the Gonzales-Sylvan Lane area. Large living room, ideal for entertaining, with 2 fireplaces and cocktail amenities wing. Formal dining room with panelled decor and fireplace. Two of the spacious bedrooms have 4-piece en suites, the master bedroom in private upstairs wing, 3 bathrooms in all. Modern kitchen with sliding glass doors to small sun balcony. An immaculate executive residence with true seclusion. Offered at $125,000.
RESIDENCE 598-1420 TED WALFORD OFFICE 477-1841
BLOCK BROS. REALTY LTD.
6-17

EVERGREEN HILL
1188 YATES STREET



OPEN TO VIEW DAILY
1:30 TO 5 P.M.
Large two-bedroom, two-bathroom suites, with large kitchens, and loads of storage closets. Within walking distance of city centre.
Priced from $41,000 to $46,000. Only 12 suites left. Stop by and view the excellent design of this quality development.
REALSPAN
388-6454
PROPERTIES LTD.
6-12

arran house
545 Rithet St.
Superb Suites from $49,000
open to view 1-6
or call
598-5166
NEWSTEAD REALTY LTD.
6—17

HORWOOD'S
mazda mizer
CANADA'S LOWEST PRICE 4-DOOR WAGON
• THRIFTY OVERHEAD CAM PISTON ENGINE



It's a Little GAS!
• Terrific economy
• Comfortable, Roomy and Lots of Trunk Space too!
• Independent Front Suspension
• Synchromesh Transmission (4-speed)
• Generous with added features
• Extra Leg Room
• Bucket Seats Plus More!
ONLY $3795
VICTORIA PRICE
IMMEDIATE DELIVERY
12-MONTH, 12,000-MILE
Factory Warranty. Also available Horwood's 12-month extended warranty.
HORWOOD MAZDA
2 LOCATIONS: 810 Johnson — 385-1451.
(Dealer Licence Number D-00803A) COLWOOD: 1619 ISLAND HIGHWAY. 478-8211

Chateauneuf
1149 ROCKLAND AVE.
YOUR DOOR TO BETTER LIVING



Priced from $49,750 to $65,200
Location is a very important consideration when choosing a new home. Chateauneu's location is nearly perfect, being walking distance from downtown, yet in an area of stately homes.
You still have time to view these quality homes, but hurry, as they are selling quickly.
VIEWING TIMES:
Monday to Saturday, 1 p.m. to 6 p.m.
FARMER
Investments & Realty Ltd.
382-2134 388-9989
5-31



$49,900
PICKFORD ROAD
3-Bedroom country home fully reconditioned. $6,000 down payment possible.



$82,500
CORDOVA BAY ROAD
Fine ocean views in prime Cordova Bay. Fully finished basement. Large private lot.

Both these properties must be sold and the owners request that we bring them offers! For further information on either of the above please call:
595-2413 Brian Higgins 592-2978
595-2413 Jerry Downer 383-3865 or 384-8076—Pager 344
Pace Properties Ltd.
Real Estate Agents 1640 Oak Bay Avenue
6-17

NEW LISTING
$89,900



★ Custom built 4-bedroom executive residence ★ sunken living room and large dining room ★ 35x15 recreation room ★ 3 bathrooms—Two have moulded "no seam" fibreglass shower stalls ★ 2 stone fireplaces with special heatilators ★ Huge sundeck from master bedroom and kitchen ★ Double glazing in all windows and sundeck doors ★ 1473 sq. ft. on the main floor ★ impeccably maintained ★ Call now for a private viewing appointment.
598-6333 JIM BOTTOMLEY F.R.I. 595-5171
CANADA TRUST REALTOR
6-17

Mayors' Group Changes Name

VANCOUVER (CP) — The Canadian Federation of Mayors and Municipalities Wednesday changed its name to the Federation of Canadian Municipalities.

Delegates at the annual 39th meeting approved the change which Paul Godfrey of Toronto, outgoing president, described as a non-issue at the four-day meetings which started Wednesday.

He said the majority of the members felt the change was needed because mayors are not the only leaders of local governments, which comprise the Canada-wide body.

The group probably will be more commonly known as Municipal Canada.

Ferry Subsidy Backing Sought

VANCOUVER (CP) — The Federation of Canadian Municipalities will be asked Friday to support a proposal that the federal government help subsidize British Columbia ferry services.

George McKnight, a Port Alberni alderman, introduced the resolution Wednesday during a workshop on the problems of small cities and rural municipalities.

The resolution, approved at the workshop, will be presented at the federation's plenary session Friday.

Speaking during a resolution on rural transporation policy, McKnight told delegates that on June 1, the provincial government increased ferry rates between the mainland and Vancouver Island.

He said that the federal government has refused to subsidize the provincial ferry system because it is not interprovincial, and because the federal government claims it is not part of the Trans-Canada Highway.

"It is part of the Trans-Canada Highway," said McKnight.

He said a federal park, Pacific Rim National Park at Long Beach, is being developed on the island with federal funds and will attract tourists "who must use the B.C. ferry system to get to the park."

McKnight said he was pointing out the problem to make delegates aware that the Association of Vancouver Island Municipalities would present a resolution on the question at next year's FCM convention.

He later presented a resolution asking for federation support for the association's quest for federal subsidies for B.C. ferry services.

Accused Criminologist's Mind Diseased, Say MDs

VANCOUVER (CP) — Two psychiatrists told the British Columbia Supreme Court Wednesday that criminologist Dr. Charles Eichman of Tallahassee, Fla., was suffering from a disease of the mind when he attacked his wife with an iron pipe here March 31, 1975.

Eichman, 38, is charged with the attempted murder of Cora Eichman, 49, of Vancouver, who was found severely beaten in the parkade of her city apartment. She now lives under total nursing care in Regina because of brain damage suffered in the incident.

Eichman, described by psychiatrists as a highly-intelligent person, told Mr. Justice W. A. Craig and the jury that he entered into a mental debate with himself over the rationality of the idea to kill his wife. He said he finally decided to do it to avoid being destroyed by his wife, then immediately entered into a state of extreme calm and serenity which lasted until he struck the first blow.

Dr. Merton Ekwall, a Tallahassee psychiatrist, and Dr. R. L. Whitman, a Vancouver psychiatrist, told the court that as a result of interviews with Eichman and studies of the evidence they believed the criminologist was suffering from paranoid delusions at the time of the attack.

They said that the accused in that state would be convinced that what he was doing was morally right though legally wrong, but that he was convinced he had to do it.

Dr. Whitman told the court he believed Eichman at the time was suffering from a disease of the mind and "he believed his wife was harassing him and she was deliberately trying to destroy him and his goals in life."

Defence counsel Terry Robertson said in his address to the jury there was no question that Eichman struck the blows to his wife, but submitted that the man was suffering from a disease of the mind to the point where he was not responsible for his acts.

He said that the criminologist was under mental pressure which had built up over the previous months and that after his wife's phone call from Vancouver on March 25 to Tallahassee, he went into a paranoid reaction.

Crown counsel John Rowan told the jury that Eichman may have been in a tormented state at the time of the plan and of the attack, but Eichman "knew what he was doing and should be held legally responsible for what he did."

Eichman gave himself up to police in Atlanta, Ga., after leaving here. He testified earlier in confessing to the attack on his wife.

He testified of mental torture brought about by marital problems when he was seeking to complete his doctorate in criminology.

Eichman received his doctorate while out on bail.

The trial continues.

Public Hearing

COMMISSION ON UNIVERSITY PROGRAMS IN Non-Metropolitan Areas

VICTORIA, 21 June, 1976, 10:00 a.m.-4:00 p.m.
Holyrood House

You are invited to attend this important public hearing to determine the delivery of suitable University programs to non-metropolitan areas of British Columbia. Those interested in presenting either a written or oral brief should contact the Commission's office: telephone 872-0245.

DEPARTMENT OF EDUCATION
Province of British Columbia



NOW IN FULL SWING!!
PETER POLLEN FORD'S
BIG
GRANADA SALE

Over 30 1976 Granadas to choose from

EXAMPLE:
GRANADA 2-DOOR
Stock No. 3489

302-V-8 engine, automatic transmission, power steering, power brakes, whitewall radial tires, radio, body side mouldings.

SALE PRICE $5331

"where wise consumers BUY!"

peter pollen ford
1060 Yates at Cook St. Telephone 384-1144

Dealer Licence No. 745A



Series VII. The Official Souvenir Issue.
Single coins from $8. Four coin sets from $47.50.
Now available at banks, authorised dealers and wherever Canadian money is sold.

STADIUM—Architectural design—Roger Taillibert. VELODROME—Architectural design—Roger Taillibert. OLYMPIC VILLAGE—Constructed by Les Terrasses Zarolega Inc.

This is it.

This is it.
Your chance to own the seventh and final Series of Canadian Olympic Coins.
Beautiful works of art exquisitely designed and minted from solid sterling silver.

This is it.
Series VII, depicting the spectacular Olympic installations.
The Official Souvenir Issue of Canadian Olympic Coins.

This is it.
Real money, backed by Canada for its full face value.
Real money that could grow in value with time, as many previous Olympic Coin issues of other host nations have done.

This is it.
The 1976 Olympics.
Excitement, drama. The summer Canada hosted the world. And Series VII Olympic Coins keeping those memories bright and alive for years to come.

Olympic Coins—1976 Canada
©Copyright 1972—COJO '76



Series VII Olympic Coins. Remember the summer of silver and gold.

MOHAWK
TIRE CENTRE
510 GORGE RD.
Mohawk
SPRING SPECIALS

VREDESTEIN
SPRINT RADIAL
Blackwall—Tubeless



145SR—10	$32.25	165SR—14	41.20
155SR—13	37.40	175SR—14	49.90
165SR—13	39.05	155SR—15	41.35
175SR—13	45.85	165SR—15	43.20
185SR—13	52.40		

RADIAL STEEL 70



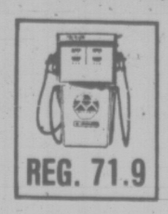
Radial Steel 70
Whitewall—Tubeless

BR 70-13	$48.98
ER 70-14	$53.98
FR 70-14	$58.75
GR 70-14	$64.61
GR 70-15	$67.89
HR 70-15	$70.70
LR 70-15	$80.47

ELECTRONIC WHEEL BALANCING SPECIALS

"DYNAMIC"	"HI SPEED"
• STANDARD CAR WHEELS	$3.49 per wheel including weights
• MAG AND CUSTOM WHEELS	$4.95 per wheel including weights
• LIGHT TRUCK Up to 750x16 1216.5	$5.49 per wheel including weights

BY APPOINTMENT

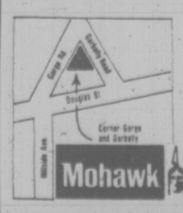


REG. 71.9

CIGARETTES
60¢ PKG.

MOHAWK
TIRE CENTRE
510 Gorge Road
Phone 384-1725

STORE HOURS
MON.-FRI., 8:00-8:00
SAT., 8:00-5:30



master charge
CHARGEX

6-17

Gen. Quang Receives Job Offer in L.A. Area

OTTAWA (CP) — Dang Van Quang, the former South Vietnam general ordered deported almost one year ago, as been offered a job in the Los Aneles area, an immigration department spokesman said Wednesday.

The job would require "expertise and initimate knowledge of Southeast Asia," the spokesman said. No other details were available.

The former aide to President Thieu has been in Montreal since May, 1975, shortly after the collapse of the Thieu regime. He was ordered deported last July after Immigration Minister Robert Andras termed him an undesirable person because of accusations of corruption and drug trafficking.

Quang made a labor certification application to the U.S. authorities based on the job offer, a necessary step if he is to be accepted as an immigrant to the United States, the spokesman said. It was not known who made the job offer.

If no American can fill the job and the labor certification is approved, it still may be several months until his application is approved.

Lillie Levine, chief of consular services of the U.S. consulate in Montreal, said Quang would have to present police certificates from every place he has lived for more than six months since the age of 16, prior to admission to the United States. The certificates provide records of any criminal convictions.

Quang first applied for a U.S. visa in the summer of 1975. He has already been denied admission as a refugee or special immigrant.

Andras has put off the deportation of the former general, saying he wanted to give Quang a chance to find a third country which may accept him.

Otherwise, the government would have no choice but to deport him to his country of origina, Vietnam, where he waits an uncertain fate.

ACCUSED BRINKS ROBBER RELEASED

MONTREAL (CP) Rejean Duff, arrested in connection with the $2.8-million robbery of a Brink's armored truck last March, was freed Wednesday of four charges stemming from the robbery because of insufficient evidence.

Duff, 20, was scheduled to appear again in court today on a charge of stealing licence plates allegedly carried on the panel truck the bandits used during the holdup.

Sessions Court Judge Claude Joncas, presiding over Duff's preliminary hearing, dismissed the charges of robbery, forcible confinement, conspiracy to commit robbery and theft of a panel truck.

"There was insufficient proof to continue the trial," the judge said in an interview later.

Roger Provencal, 42, and Michel Pilon, 36, arrested with Duff pleaded not guilty June 3 to similar charges. They are free on bail of $25,000 each until their preliminary hearing in September.

Duff testified he was beaten by three or four police officers during a 30-hour stay in the interrogation room and lost consciousness at least twice while being questioned. Police said the interrogation lasted 2½ hours.

SOLUTIONS FOR OUR ENERGY CRISIS

The wind, the sun, the waves and even chicken manure are all at hand to provide us with natural and nonpolluting solutions to the energy crisis. Look for this interesting report in the Weekend Magazine section of

VICTORIA TIMES

6-17

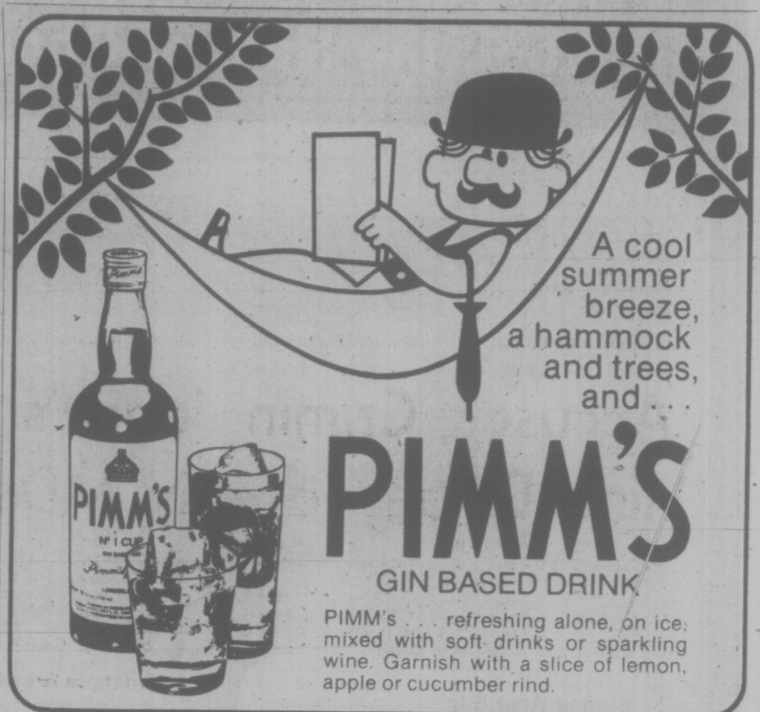
Victoria hudac

WOULD YOU KNOW WHERE TO TURN TO RESOLVE A DISPUTE WITH A CONTRACTOR OR TRADESMAN?

You would if your contractor was a Victoria HUDAC member. Victoria HUDAC offers the services of their warranty committee to resolve consumer-contractor disputes related to member builders.

Victoria HUDAC
HOUSING and URBAN DEVELOPMENT ASSOCIATION OF CANADA

4-17



A cool summer breeze, a hammock and trees, and . . .

PIMM'S

GIN BASED DRINK

PIMM's . . . refreshing alone, on ice, mixed with soft drinks or sparkling wine. Garnish with a slice of lemon, apple or cucumber rind.



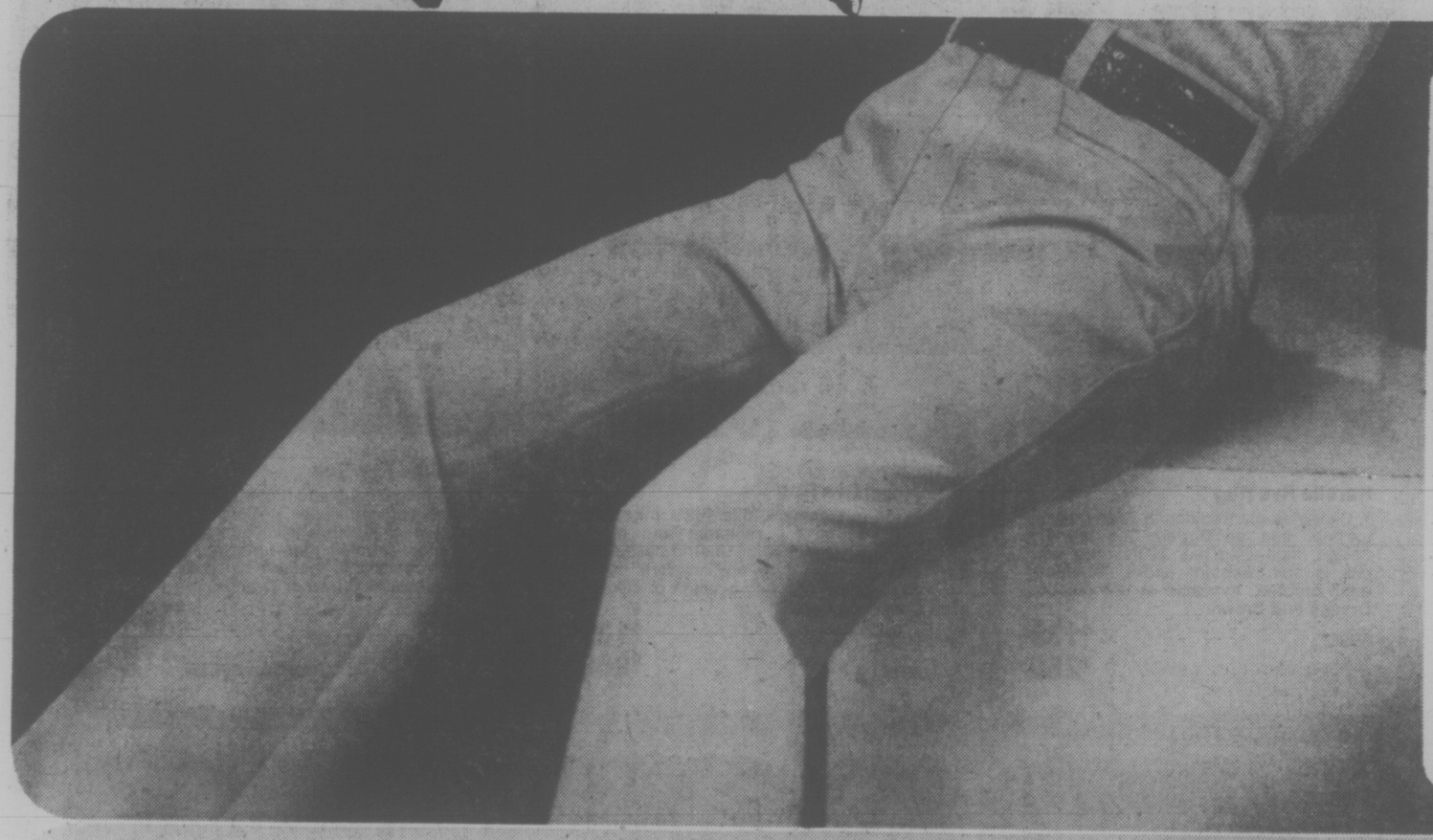
Dazzle him... on Father's Day



Dad could be the winner of a fishing trip with 3 friends and Ted Peck.

There's still time to enter the Bay's Father's Day Contest and possibly win for Dad and 3 friends a fishing trip aboard the M.V. "Kenora Kutie" under the guidance of Ted Peck. Enter now in the Sporting Goods department. See entry form for full particulars and contest rules.

the Bay



SLACKS YOU CAN AFFORD TO BUY FOR DAD

If you're looking around for the right gift, look where the savings are best. That's why these super low priced polyester gabardine slacks are such a great buy for Father's Day. Casually styled with a woven texturized finish, they're the kind of slacks Dad can wear just about anywhere . . . Choose his favorite . . . brown, navy, blue, beige, green or rust . . . in size 30 to 42. Regular $17.

Sale price **12.99**

Non-Dress Casual Wear, Main Floor



PAMPER DAD'S FEET WITH A PAIR OF LEATHER CASUALS

Whether Dad's the 'hot shoe' or 'kicking around' type, these 2 styles of casual shoes will be a real treat for both him and his feet. And what's more, for the next 2 days only, they're being offered at a specially reduced price to pamper your budget. Come in soon and pick out a gift he'll truly appreciate. Choose from:

A. California Construction Slip-On with imitation crepe sole and rope trim. In mid-brown.

B. Concealed Gore Slip -On with rope trim on vamp. Wedge heel with foam sole.

17.99

For 2 Days Only

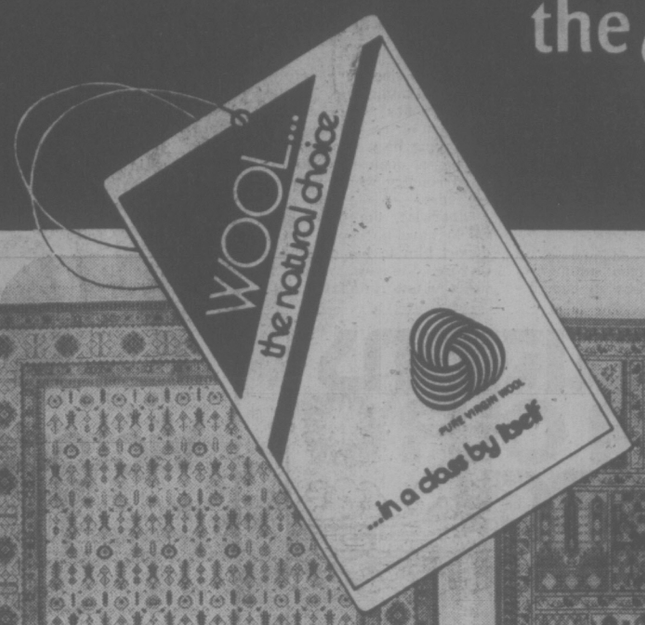
Men's Shoes, Main Floor

DAILY STORE HOURS: 9:30 A.M. TO 5:30 P.M. THURSDAY AND FRIDAY TO 9:30 P.M.
PHONE 385-1311. FREE CUSTOMER PARKING

Hudson's Bay Company

What's on the floor makes the rest of the room come alive. That's why you should insist on Wool, the Natural Choice.

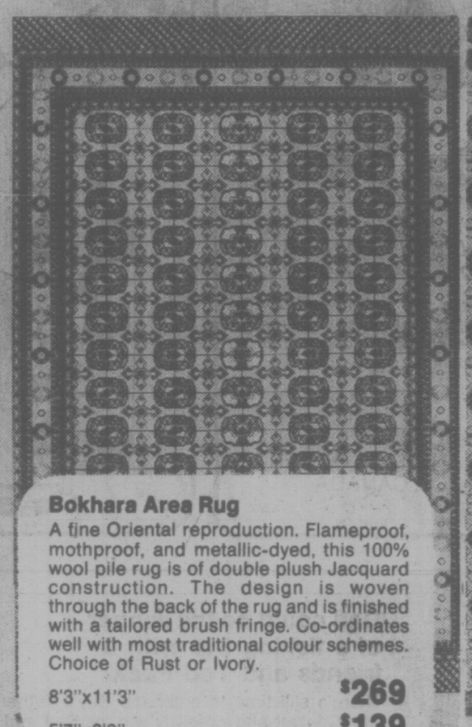
the Bay





Kirman Area Rug
This rug design originated in the 1500's in the Southern Persian city of Kirman. Today, this design is woven into a 100% worsted wool pile to create an enduring, quality product that will enhance any decor. Choice of Rust or Ivory.

8'3"x11'3" **$269**
5'7"x8'3" **$139**



Bokhara Area Rug
A fine Oriental reproduction. Flameproof, mothproof, and metallic-dyed, this 100% wool pile rug is of double plush Jacquard construction. The design is woven through the back of the rug and is finished with a tailored brush fringe. Co-ordinates well with most traditional colour schemes. Choice of Rust or Ivory.

8'3"x11'3" **$269**
5'7"x8'3" **$139**



Cabistan Area Rug
Inspired by a compromise of three geometric Oriental designs. this rug is of 100% worsted wool pile woven through the back of the rug. Available in three exquisitely beautiful shades, Rust, Ivory or Blue. Finished with a hand-knotted fringe over both ends.

8'3"x11'3" **$269**
5'7"x8'3" **$139**



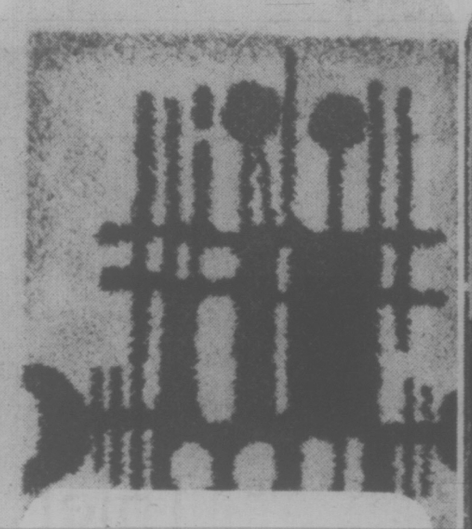
Bahktiari Area Rug
Made in Belgium, this beautiful Oriental design-reproduction is of 100% worsted wool pile. It is mothproof and flameproof with the design woven through the back. Both ends are finished with an attractive hand-knotted fringe. Choice of Blue or Rust.

8'3"x11'3" **$269**
5'7"x8'3" **$139**



Concord Rya Rugs
Imported from Denmark, this rug features a modern abstract design. Deep inch-thick pile of 100% pure wool is permanently mothproofed. An exceptional design for decorating homes and apartments, it is available in Orange or Brown.

6'x8'2" **$139**
8'2"x11' **$269**



Karelia Rya Rug
A Centuries-old tradition in Scandinavian carpets has developed this modern design, high-shag rya. 100% pure wool pile is soil resistant and permanently moth-proofed. Available in two colours, Orange and Brown.

6'x8'2" **$139**
8'2"x11' **$269**



Jewel Rya Rug
Made in Denmark, this 100% pure wool pile rug is soil resistant and moth-proofed. Attractive geometric design will add excitement to any modern home. Available in one combination of colours: Orange/Brown.

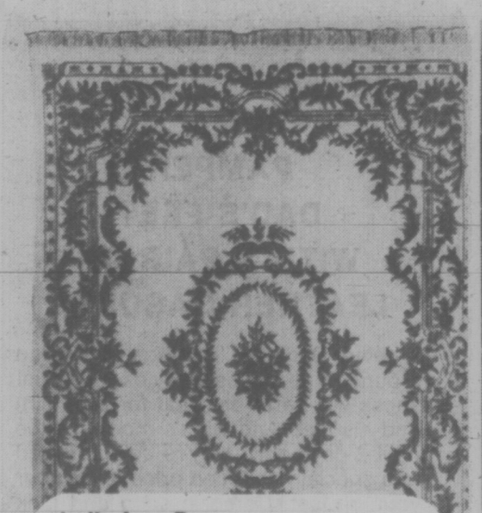
6'x8'2" **$139**
8'2"x11' **$269**



Ballad Rya Rug
Scandinavian-made rug, with pile of 100% new wool. Brilliantly designed, high pile rug which is soil-resistant and permanently moth-proofed. Ideal for living, dining or bedrooms, this modern designer rug is available in Brown or Orange.

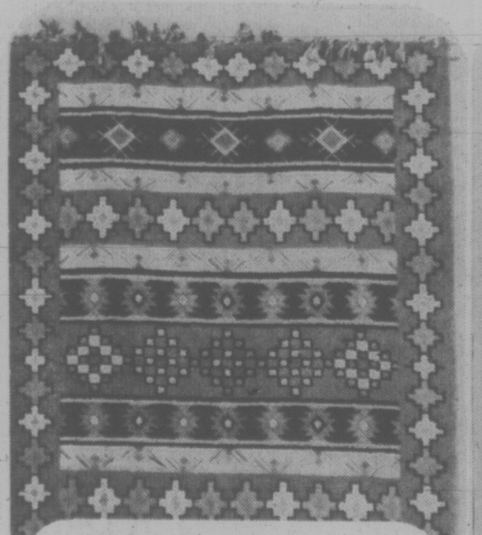
6'x8'2" **$139**
8'2"x11' **$269**

Floor Coverings, Fourth Floor



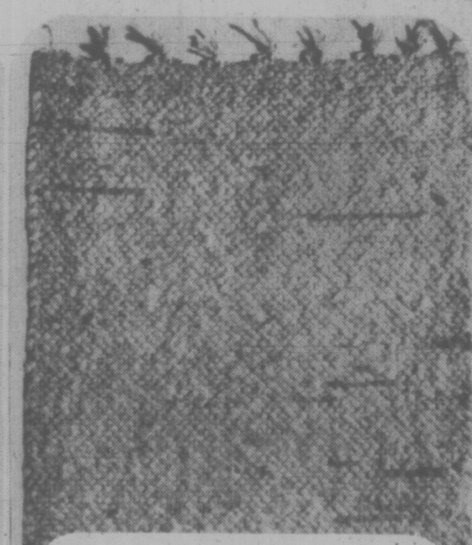
India Area Rug
Imagine luxury and practicality coming together in one exceptional, hand-knotted India Rug. Features Aubusson and embossed designs in delicate pastel shades. The 100% wool pile rug will add beauty and richness as well as wearability to your home.

6'9"x8'9" **$399**
11'10"x8'10" **$599**
10'x14' approx. **$799**



Moroccan Design Area Rug
Imported from Portugal, this rug is made of 100% pure wool pile. Loose, knotted texture gives a soft yet rugged appearance. A variety of tribal Moroccan designs make these rugs a popular choice for homemakers' decorating.

6'9" **$229**
9'x12' **$449**



Berber Area Rug
Whether your decor is "country casual" or "contemporary" these 100% wool face rugs are ideal. Hand-woven in India in a rugged rustic, flat weave, this rug is extremely hard-wearing. Will co-ordinate beautifully with variety of colour schemes. Available in White/Grey and White/Beige.

5'6"x8'6" **$129**
8'3"x11'6" **$269**



Kabyl Area Rug
100% wool interwoven in three-tuft thicknesses creates a rug masterpiece. It has a high, dense-pile and is available in light pastel shades of White and Beige to add light to any room.

8'2"x11'6" **$589**

Give yourself credit. Charge it.

Hudson's Bay Company

DAILY STORE HOURS 9:30 A.M. to 5:30 P.M.
THURSDAY and FRIDAY to 9:30 P.M.
PHONE 385-1311. FREE CUSTOMER PARKING

Tory Clark Feels Pulse Of Victoria

National Conservative leader Joe Clark came to town Wednesday to shake hands with Victorians and to feel their pulses as well.

He told a noon-hour rally at Centennial Square he was crossing Canada to find out what the local problems are and to listen to possible solutions.

Then he demonstrated his low-keyed approach by wading into the crowd and discussing politics face-to-face for 25 minutes.

Many had personal problems, but some wanted to discuss the big issues.

Clark told one young man that the vote on capital punishment would be very close.

However, he did not have any precise information because he was deliberately not asking other Conservative MPs how they planned to vote.

Any canvass of the MPs by the leader could be construed as an attempt to influence votes and he wanted it to be a completely free vote.

Clark repeated an earlier statement that the would vote against capital punishment, but if it became law he would not hesitate to enforce the law, if he were prime minister.

With other Victorians he debated a wide spectrum of issues, from pensions to aid to small businessmen.

Most people, it turned out, just wanted to shake his hand and talk about social questions, like where they were born and what people they knew in common.

Clark thanked them for their comments and was generally well received.

In a 20-minute speech, Clark gave what amounted to a fireside chat about his trip to visit President Ford on Tuesday and his desire to meet as many Canadians as possible before election day, expected in 1978.

There was no cheering but there were five rounds of applause.

The single heckler was on Clark's side.

When Clark was heaping praise on Victoria MP Allan McKinnon and Saanich MP Don Munro for their work in the House of Commons, a man shouted "they're both wonderful men!" The shout drew one of the louder ovations of the day.

He noted that the most recent Gallup poll showed the Conservatives would get 43 per cent of the vote if an election were held now, 12 percentage points ahead of the Liberals. He added that he was also aware that this gap would probably close near election time.

"One of the problems of the Progressive Conservative Party is that we have been out of office so long that some people think we belong there," he said.

To counter this attitude, he would emphasize a team approach to politics, would offer the Conservatives as an alternative government and he would try to discuss politics with as many Canadians as possible during the next two years.

Instead of doing this in groups, he would do it on an individual basis, he said.

Then he demonstrated his approach to politics by moving into the crowd and answering questions there.

Inevitably he was compared to Trudeau by members of the crowd.

"He has more hair than Pierre," one woman said.

Another complained: "He isn't kissing anybody."

Her husband replied: "That's because he brought his wife along."

Clark is not a kisser but will shake hands with everybody. The first person he greeted when he entered the square was Colonist reporter Eleanor Boyle, who was startled but pleased to have Clark walk over to her. The last hand he shook was that of one of the half dozen Victoria police constables who were watching Clark proceed through the crowd.

They were hardly needed. Everything was quiet and gentle. It is not clear how Clark's style will go over in the big, roaring cities but it seemed to fit Victoria perfectly, very polite and nobody made too much noise.



—John McKay photo

It was a day of handshaking for Conservative leader Joe Clark

I Want Law Degree—McTeer

By AL FORREST
Times Staff

Maureen McTeer, exercising a woman's prerogative, has changed her mind and will go back to law school this fall.

"I really want that degree and I now believe that the sooner I get it, the better."

She made the comment in an interview in Victoria Wednesday, accompanying her husband, national Conservative leader Joe Clark.

Her return to law school will be complicated by the birth of their first child a few weeks before classes begin.

"I have interviewed a number of women and I have decided upon a registered nurse who will come in when I am at classes," she said.

McTeer failed her law examinations this spring, having missed more than one month of classes while campaigning with her husband for the Conservative leadership.

"It wasn't the classes I missed that caused me to fail, however," she said.

"The exams were in the morning and they were held after I became pregnant. I wasn't feeling well at all."

She said she is confident that she will pass the examinations next spring after repeating her final year at the University of Ottawa, starting in the fall.

"Everybody is asking me if I want a boy or a girl but all I care is that it is a healthy baby. If it's a boy, Joe will name him. If it's a girl, I'll probably name her.

"I've done some thinking about girls' names but I have not made a choice yet.

"It's not really important, you know. It doesn't matter what the baby is called as long as it's a healthy baby. That's all that matters."

McTeer has made a policy of being at her husband's side throughout his political career but in recent days the strain has been beginning to tell.

"I've only had about two hours sleep in the past 24 hours. I must confess I am a bit weary. I'm afraid I'm not at my best."

She was, however, bright and gay while shaking hands with many Victorians in the crowd in Centennial Square Wednesday.



McTEER

The women were asking how she was feeling and wanted to know when the baby would be born. (Late October.)

The men said they just wanted to meet her out of curiosity.

Now 24, she married Clark on June 30, 1973, when she was 21 and he was 34. She was brought up in Cumberland, Ont., a bilingual community in the Ottawa Valley, and has helped her Alberta-born husband to learn French.

Her speeches to small meetings in Quebec in French are credited by political observers for her husband's strong showing in that province during the Conservative leadership convention in February.

Clark is believed to have run third among Quebec delegates on the first ballot (behind Claude Wagner and Brian Mulroney) and this gave him the early strength he needed to mount a serious challenge in later ballots.

He is slightly more than average height while she is almost as tall, has broad shoulders, dark hair and blue eyes.

For her trip to Victoria she selected a loose-fitting dress dotted with small bright flowers.

Housing Hearing A Biggie

By PAUL MOSS
Times Staff

For about four hours Wednesday night 120 residents of the Rockland and Fairfield areas pleaded with Victoria city council not to allow townhouse development in their neighborhoods.

It was one of the biggest public hearings at City Hall since the fierce battles waged against developers by the James Bay Community Association several years ago, and many of the arguments had a familiar ring to them.

Concerns about overly high density, traffic probelms and possible harm to the neighborhood quality of life were mentioned as objector followed objector, most of them greeted by warm rounds of applause.

But they left the meeting unaware of the outcome, because with two aldermen absent council tabled the bylaws for a week until all members can be present for the vote.

The Rockland hearing concerned an application for a land-use contract by Tod-Hackett Construction Ltd., to allow the firm to build nine townhouses on Pemberton Road.

The three-quarter-acre site is immediately north of the Rockland Square townhouse project now nearing completion by another developer, and this was repeatedly cited as an example of the type of development which detracts from Rockland's heavily-treed beauty.

Architec for both schemes is John Di Castri. He was criticized by some speakers who claimed assurances given on the earlier development, that the maximum number of trees would be retained, had not been honored.

Di Castri said several trees had to be removed to meet the site access requirements of the fire marshal.

John Graeme, of 990 Terrace, president of the Rockland Area Association, urged council not to approve the Tod-Hackett application until the effects and impact of the Rockland Square project can be property assessed.

He said several association members who had supported the earlier development proposal now regret that they did so because it has not turned out as they had been led to believe.

In his articulate address, Graeme tried to dispel the popular image of Rockland as an exclusive enclave for the wealthy. He said, amid laughter, that besides quality residences it has a mixture of nursing homes, apartments in converted homes "and even the odd condominium and bearded resident."

One of the beards in question belonged to young Guy Hawkins, 1002 Carberry Gardens, who complained that the format of public hearings automatically places affected residents on the "defensive."

Hawkins, a car salesman, said he pays $85 a month rent for his apartment suite in a building with nine other tenants where the stairs creak, the plumbing makes weird noises and everyone likes it that way.

He could afford to live in more modern surroundings, he said, but he prefers the special qualities of Rockland. "All the people who live there like it the way it is."

Commented Ald. Bob Wright, wryly: "If you people are on the defensive I would sure hate to be around when you're on the attack."

Roger Walker, 830 Pemberton, was one of several speakers who voiced concern about the "domino" or "leapfrogging" theory, where the intrusion of multiple-family development into a single-family area is used to justify further, similar development.

"Every new development is the next 'fringe,' and so on and so on," he added. "How far will this leapfrogging effect go?"

Ald. Ron McKenzie said the established residents of all areas urge municipalities to leave their neighborhoods alone, but the people who would live in the new developments have no say at all. Where were the younger couples and those without accommodation going to live?

Walker replied that the Tod-Hackett townhouses would probably sell for about $70,000 each and "I don't think they are places for people starting out in life."

There were fewer objectors to the rezoning application by Tech Designed Homes Ltd., which proposes to build six two-storey townhouses on a site of nearly 10,000 square feet on Chamberlain Street.

Ted Bowers, consultant to the applicant, said the complex would act as a "buffer" between the single-family homes on the street and the Chamberlain Walk commercial-residential building.

But Larry McDermott, 1009 Chamberlain, said the commercial building is already an "insult" and the townhouses would merely "add injury to insult."

One resident said parking on the street is already a serious problem, and the proposed development would merely compound it. Another said its semi-stuccoed exterior would not be in keeping with the quality of adjoining homes.

Accident Victim Critical

Two Colwood men were sent to hospital, one in criticial condition, after a motorcycle they were riding crashed into a pole on the Old Island Highway near Shoreline Road Wednesday night.

A spokesman for Victoria General Hospital said this morning Stan Furber, 29, of 180 Atkins, was in critical condition while Steven Brotherston, 25, of 1253 Goldstream, was in fair condition.

Colwood RCMP said Furber, the driver of the bike, apparently lost control of the vehicle on a gravel shoulder and spun into the pole. The accident occurred at 11:02 p.m.

Ask The Times

Q. Do you know if chelation therapy for arteries is administered anywhere in B.C. or elsewhere in Canada? In the U.S. it is very expensive. — E.S.

A. Material which you forwarded describes this therapy as use of chemical to extract calcium from the substances which cause hardening of the arteries, thus breaking down the blockages. Local medical sources say the treatment is not available in this country as far as they know and add that they believe it to be based on a false premise, that removal of calcium will solve the problem. They note arteries can be blocked by substances which contain no calcium.

Q. Can you please give the address of Lindsay Wagner, star of the Bionic Woman? — J. L.

A. Write to: Lindsay Wagner, c/o ABC-TV (Press Relations), 1330 Avenue of the Americas, New York, N.Y. 10019.

Variety and People In Gussie's Career

Mrs. "Gussie" Newton-White, administrator of Saanich's mental health centre at 4514 West Saanich Road, retires June 28 after a varied professional career which began "on the edge of civilization" in Saskatchewan.

"I taught in a log school and lived in a log house. My pay was $30 a month," she recalls. "Although, actually, all I got was $200 a year."

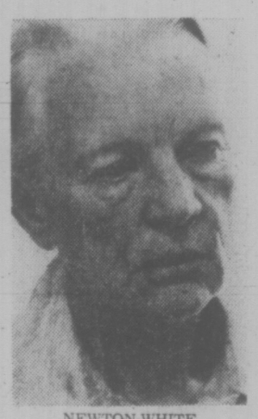
At the time, she said, she lodged with a family of three, "living mainly on turnips and blueberries".

She doesn't regret those days because they allowed her "to appreciate the benefits we have now."

She did a stint with the Royal Canadian Air Force's women's division during the Second World War, teaching aircraft recognition to air gunners.

After the war she studied at UBC and became a social worker.

In 1949 she started work at the provincial department of health's child guidance clinic in Vancouver, transferring to its Victoria counterpart in January, 1952.



NEWTON-WHITE

She's been with the Saanich centre since January, 1970, and took charge of the centre two years ago.

She frankly admits, with retirement close at hand, there are times she wishes she hated her job.

"You get quite attached to people," she explains, "Now when people come in I realise I won't see them again. It gives you a sad feeling."

She isn't prepared, however, to completely cut the ties between her and the people she's helped overthe years.

Part of her retirement plans includes working as a volunteer with children who have emotional problems.

Power Cut

A malfunction in a transformer on the Mainland which feeds power to Vancouver Island caused power failures in an area spreading from Victoria to Campbell River today.

Some users were without power for as long as two hours while others had power again within as little as 12 minutes.

A B.C. Hydro spokesman said the power failure was a recurrence of the same problems that caused last Friday's power failures.

Sooke Vote Anticipated To Be Close

Eric Butler, chairman of a chamber of commerce committee promoting municipal incorporation for Sooke, said today he anticipates a close decision when residents vote on it next Tuesday.

The main advantage Butler sees in having Sooke classified as a municipality rather than an electoral area is the shift to local control, having a council of local people deal with local problems.

But for most of the 200 people who turned out for an information meeting at Sooke community hall Wednesday night, the critical question appeared to be: would it increase taxes?

They peppered Tom Moore of the provincial municipal affairs department with questions, most of them related to taxes and sewage disposal.

"If you have more services, it will cost more," he told them.

John Tregear, a consulting engineer also on the chamber committee, assured residents that services such as sewers, lights and roads would not be pushed on them but would first go to a vote.

An estimated 2,500 people are eligible to vote. They must be 19 years old, residents in Sooke for at least six months and in Canada for a year, Canadian citizens or British subjects.

There will be an advance poll Monday afternooon in the community hall dining room, in the centre of the village.

Voting Tuesday, from 8 a.m. to 8 p.m., will be at the community hall at the Catholic church opposite Edward Milne high school and at The Pantry in the Juan de Fuca auto court near Kemp Lake Road.

SHIP MOVEMENTS

MINISTRY OF TRANSPORT

Camsell and Quadra in port, Douglas at Lennard Island, Racer in Sand Heads patrol area, Ready in Comox patrol area, Rider in Queen Charlottes patrol area, Vancouver on Station Papa.

Thief's Choice Right in Focus

Whoever broke into Studio 35 photography shop at 1246 Esquimalt Road Monday night and stole $5,200 worth of equipment knew what he was doing and what he was after, Esquimalt police said today.

Sgt. Doug Spoxton said the thief took only the very best — complete Hasselblad outfit generally considered the Rolls Royce of the cameras.

Missing were a Hasselblad camera body, lenses, magazines, meters, extension tube, filters, screens, a tripod coupler, tote bag and even a neck strap.

Police are mystified how the thief got in or out of the shop, located above Mayor Art Young's meat market and almost directly across the street from the police station.

Sproxton said there was no sign of forced entry.

Thieves apparently looking for drugs weren't so successful in three break-in attempts in downtown doctors' offices Tuesday.

Two doctors' offices were entered at 777 Blanshard about 11 p.m., but offenders frightened off empty-handed by a resident of the building.

About 15 minutes later an audible alarm frightened away thieves at the Medical Arts Building, 1105 Pandora, where another doctor's office had been entered.

Chinatown Lions Elect Tony Eng

Tony Eng was elected president of the Victoria Chinatown Lions Club on installation night held recently at the Golden City Restaurant.

First vice-president is Sam Lee and second Vice-president Daniel Chan. Other officers are Bill Lowe, secretary; Ken Chee, treasurer; Henry Joe and James Chow, one-year directors; Peter Wong and Victor Bradstock, two-year directors; David Yuen, tail twister and Philip Chan, immediate past-president.

ROSS TAKES OVER AT BRENTWOOD



ROSS

The chairman of the Greater Victoria School Board, William Ross, will take over as headmaster of Brentwood College, replacing David MacKenzie who retires Friday after 15 years.

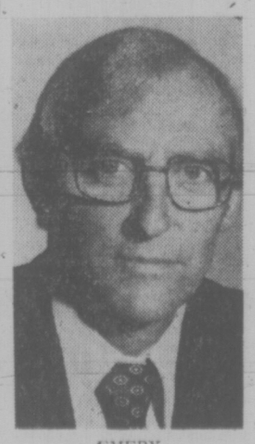
MacKenzie will give a final speech at graduation and award ceremonies which begin at the college at 2 p.m.

A former lieutenant in the Canadian Navy, MacKenzie is largely credited with refounding the exclusive private school in 1961, 14 years after the original school buildings had been destroyed in a fire.

Over the years the school has grown from 90 students and seven teachers to 325 students and a full-time staff of 24. Sixty students will graduate Friday.

MacKenzie is expected to return to the school as a teacher after a one-year sabbatical.

TARGET: FERRY RATES



EMERY

A concerted campaign against the ferry rate increases will be waged by the incoming executive of Victoria Chamber of Commerce, president-elect Alan Emery said today.

Emery, who will succeed Jack Hutchins on July 1, said studies will be launched to support the chamber's case that the ferry system is an extension of the highways and should not be expected to make money.

"The ferries should not be free but the fares should be much lower than they are," he said.

A family with two adults and two small children driving to Vancouver must pay $22 each way.

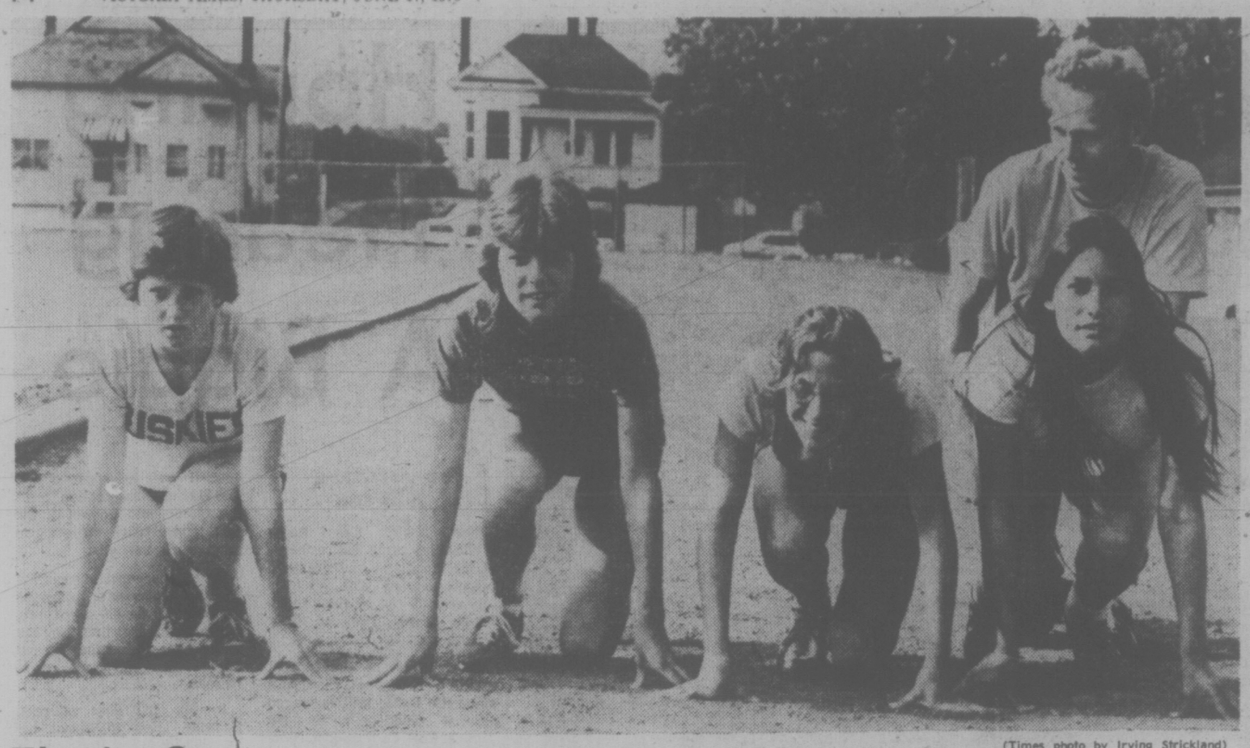
"A family cannot afford to go to Vancouver very often if they must pay $44 for the return trip," Emery said.

The incoming executive will also restructure the committee system and will divide the government affairs committee into three committees — one each for municipal, provincial and federal problems.

Emery was born in Edmonton and has been active in the chamber since coming here six years ago. He is a partner in the law firm of Jones, Branson, Emery and Carfra.

Also on the new executive will be John Ansell, executive vice-president, and vice-presidents Bob Harvey, Egon Baumann and Bruce Walker.

On the executive committee are Wilf Fraser, Mel Cooper and Robert Wheaton.



(Times photo by Irving Strickland)

They're On The Mark... Ready to go in annual YMCA-Times track and field meet are, from left to right, Lisa Burgess, Kerry Loukes, Sharon Laturnus and Vivian Coderre. They're members of Flying Y Club coached by Jack Rowe. A total of 35 clubs and more than 1,000 athletes are entered in two-day meet at Centennial Stadium. Competition gets under way at 10 a.m. Saturday and winds up Sunday afternoon.

No Sweetness In Upset Win

By ERNIE FEDORUK
Times Staff

When a team that has won only three of 11 previous games knocks off one with a 10-2 record, you'd think everything would be milk-and-honey sweet.

But it wasn't that way in Coquitlam Adanacs' dressing room after they scored Wednesday's rousing 12-11 victory over the Western Lacrosse Association leaders, the Victoria Shamrocks.

Coquitlam coach Bobby Marsh and tempestuous Dan Piotrowski, one of the players, engaged in a lengthy and heaters shouting match that could be clearly heard in the corridor outside their Memorial Arena dressing room.

Marsh, generally an obliging fellow, then came out, apologized for "not being in the mood" to talk and requested the media interview assistant Dave Durante.

No one with the Coquitlam team would say what the dispute was about but it came close to being as interesting and exciting as the action on the floor.

Durante, one of the major architects of the upset victory, credited Coquitlam's floor success to the fact "we played some defence for a change. We hopped on the loose balls, especially in the first and third periods, and that won it for us."

Victoria coach Nirmal Dillon agreed with Durante.

"Our game," said Victoria's freshman coach, "is controlling the ball. We weren't going after the loose balls and we made too many stupid mistakes.

"Durante was the guy who helped do it to us. He was all over the floor."

Dave scored three goals and set up three. His brother, Ray, contributed two goals and three assists and Coquitlam's other brother act—the Parsons—also played a prominent role in defeating Victoria for the second time this year.

Kevin Parsons, playing his first game after missing most of the season, scored three goals and set up a pair while younger brother Rhys enjoyed a three-goal, four-assist evening.

Adanacs, who have had thier share of player problems this season, turned up without two regulars when Harry Powless and Randy Bryan both missed the team's chartered plane.

Jim Rickbeil missed the game because of an injury (but is expected back tonight). In addition to a rash of injuries this season, the Adanacs lost Mike Mushins when he decided to retire and George Musseau when the latter accepted a business transfer to Vernon.

And from the sound of things in the dressing room after the game, Coquitlam's player problems aren't at an end.

Adanacs used only two floor units compared to the three utilized by Dillon, but Coquitlam's ball-hawking seemed to make the difference as the cellar-dwellers out-shot Shamrocks 56-50.

Ivan Thompson and Jerry Kustaski each scored a pair of goals while Norm Baker, Larry Bell, Jeevan Dillon, Mike Walsh, Chris Hall and Ron MacNeil scored singles.

Missing from the Shamrock lineup was Dan Green, sidelined with influenza.

sports

DOUG PEDEN - EDITOR

Finley's Fire Sale Doused

By The Associated Press

Marvin Miller once asked of the baseball owners' individual and sometimes conflicting ways: "Who's going to protect the owners from themselves?"

It may be commissioner Bowie Kuhn.

Kuhn, wondering if there might be something rotten in his kingdom, called for a hearing in New York today to discuss Charles Finley's sale of three of his top players from Oakland A's, a sale that brought shrill cries of agony from fans and other club owners alike.

But Kuhn did more than just call together the principles involved. He halted the sale of pitcher Vida Blue to New York Yankees for a reported $1.5 million and the sale of pitcher Rollie Fingers and outfielder Joe Rudi to Boston Red Sox for $1 million apiece, and kept them on the Oakland roster.

Like it or not, Finley still owns the trio—at the moment. And, by order of the commissioner, he can't use them.

"The Blue-Fingers-Rudi assignments by the Oakland club raise questions that I feel require a hearing," Kuhn said in a teletyped notice to all 24 major league clubs.

"Accordingly, I will hold a hearing . . . at 2:30 p.m. in this office. The Oakland, New York and Boston clubs and Marvin Miller have been asked to attend."

Miller is executive-director of the players union.

And the last segment of Kuhn's teletype said: "Pending final determination of what action, if any, I should take, the three players involved will remain on the active list of the Oakland club but may not appear in uniform or participate in Oakland games."

Miller spent part of Wednesday debating issues with John Gaherin, bargaining agent for the owners. A major topic of discussion was Finley's fire sale.

The owners and Gaherin have taken the position voiced by Minnesota Twins boss Calvin Griffith, who said:

"I think it's a terrible thing when two clubs go out and start bidding to see who can buy a championship team."

Miller said he doesn't understand what the owners are talking about.

"I'm puzzled. What's so bad for baseball. I don't know what it means that they're concerned about balanced competition.

"The Yankees haven't won a pennant in 12 years and the Red Sox have never won the World Series."

To Bea Sure, One New Face In Semi-Finals

All three former champions who survived the first round of match play advanced to the semi-finals of the annual CFAX-Victoria and District women's golf championship following play Wednesday at Uplands Golf Club.

Dale Shaw of Glen Meadows, the medallist this year, downed Florence Chapman of Royal colwood 6 and 5; Joan Lawson of the host club topped clubmate Diane Phillips on the 19th, and defending champion Dorothy DeGirolamo of Gorge Vale advanced with a 4 and 3 decision over Maureen Hibberson of Uplands.

Bernice (Bea) Breffitt of Uplands club, the only semi-finalist who hasn't won the title previously, eliminated clubmate Doreen Brunsdon, 1-up in the other quarter-final match.

The semi-finals were scheduled earlier today ant the final is set to get underway at 9 a.m. Friday.

In consolation play Wednesday, Shirley Naysmith of Gorge Vale, another former champion, downed Terese Todd of Royal Colwood 6 and 5; Gert Pumfrey of Gorge Vale defeated Marg McGowan of Metchosin 7 and 5; Jean Smith of Gorge Vale tripped Edna Wondra of Royal Colwood 3 and 2; and Heather Stewart of Uplands carded a 6 and 5 win over Kay Woodland of Cedar Hill.

SPORTS SHORTS

Second Million Might Be Easier Than Lou's First

DULUTH, Ga. (AP) — There's a myth the U.S. Open golf championship, the 76th edition of which gets underway today, is worth $1 million to the winner.

"In that case," said Lou Graham, tongue firmly planted in cheek, "I'm working on my second million. I've given up on the first.

Graham scored an upset victory in this tournament a year ago, but is the forgotten man in the the speculation and publicity before the start of the event on the 7015-yard, par-70 Atlanta Athletic Club course.

Attention has gone to Jack Nicklaus, always the favorite, talented Tom Weiskopf, Masters king Ray Floyd and the four men dominating the tour this year — Hubert Green, Hale Irwin, Johnny Miller and Ben Crenshaw.

Graham, 38, has been largely ignored. He's been called the 'invisible champion, the man nobody knows.

The national title hasn't been the gold mine it's reputed to be for him.

There are a couple of new clothing contracts. There was a lucrative appearance in Japan. And there's an increase in his exhibition fees.

"I'm not doing a lot more than I used to," Graham said, "but I'm getting paid for it a little more."

He hasn't won since his Open playoff win over John Mahaffey. He's played well but not spectacularly, just as he's done most of his 13-year tour career. His earnings this season are a respectable $67,385 and he's been in the title hunt a couple of times in recent weeks.

★ ★ ★

SUDBURY (CP) — The father of Ron Duguay, a centre for the Sudbury Wolves hockey team, was fined $400 in provincial court Wednesday on a charge of common assault in connection with an incident during a hockey game March 28.

Fernand Duguay pleaded guilty to the charge which was laid after a man struck Tony Horvath, a player for the Sault Ste. Marie Greyhounds, during the third period of an Ontario Hockey Association Major Junior A game.

Mike Allen, assistant Crown attorney, said a fight broke out at centre ice between Horvath and the younger Duguay during a game the Wolves won, 11-2.

Both received five-minute penalties, but while Horvath was in the penalty box he was approached and punched by a spectator. The Sault Ste. Marie players cleared the bench to pursue the attacker. Duguay's lawyer asked for a conditional or absolute discharge for his client. But Judge Gilles Matte said a conviction would be in order to act as a deterent for other

★ ★ ★

HYANNIS (AP) — Buffalo Braves of the National Basketball Association have traded guard Ken Charles and forward-guard Dick Gibbs to Atlanta Hawks for veteran swingman Tom Van Arsdale.

HOWE PONDERING FUTURE OPTIONS

EDMONTON (CP) — Gordie Howe, veteran professional hockey superstar, says he's thinking about playing another season but he's also looking at a suggestion he become president of the World Hockey Association.

Howe, 48, playing president of Houston Aeros, said in an interview the odds of him playing again in the upcoming season are about 50-50.

"When you really enjoy something, it's hard to get out of it," said Howe.

"It would be the last year of my four-year contract. But to be honest, I just don't know."

As well as considering the presidency of the WHA for himself, Howe said his wife, Colleen, is being asked about doing some work with WHA Properties.

"She's a creative marketing individual

Howe said taking the WHA's top job would depend on a number of things, including the location of the league's office. He likes his present home city of Houston.

The question of the presidency would have to be put to a meeting of WHA trustees, he said. Howe said he and his wife will have to consider whether they would best serve the league by remaining with the Aeros or accepting administrative positions with the league.

In Toronto, a WHA head office spokesman said he has heard of a petition being circulated urging Howe to continue playing so that he could become the first major-league pro to score 1000 goals. Howe has a total of 965 goals in 28 seasons in the National Hockey League and the WHA.

Football's Owners See Case for Compensation

NEW YORK (AP) — The National Football League met Wednesday, but the talk mainly was about baseball's frenzied dealing Tuesday night — dealing which NFL commissioner Pete Rozelle said strengthens his position that the richest teams can buy any players they want.

"They (the NFL owners) are all talking about that," said Rozelle, referring to Oakland A's" outright sale of three star players for $3.5 million. "They obviously felt it supported their position that the haves will get better."

Owner Charles Finley of the A's sold outfielder - first baseman Joe Rudi and relief pitcher Rollie Fingers to Boston Red Sox for $1 million each and pitcher Vida Blue to New York Yankees for $1.5 million Tuesday night.

The Oakland sale "strengthens in theory our position," Rozelle told a news conference. "They (free agents) go to contenders, they go to money, they go to the glamor places or off-season employment opportunities. Those are the four main reasons a player wants to move."

The NFL currently is fighting a court ruling that strikes down a compensation clause which would allow a player to play out the option year of his contract and sign with a team of his choice. Until a judge ruled the compensation clause was illegal, a team signing a free agent had to compensate the player's former team.

Rozelle noted that in pro basketball Kareem Abdul-Jabbar moved to Los Angeles from Milwaukee; in hockey, Bobby Orr moved to Chicago from Boston; and in football, John Riggins signed with Washington Redskins — a perennial challenger for the league title — after finishing his option year with New York Jets.

"We need some type of option-compensation and the draft," Rozelle said.

The commissioner said he has been involved in negotiations between the league and the NFL Players' Association for the last six weeks in an effort to sign a collective bargaining agreement and settle the long-standing war between the sides.

"I feel the climate is better, and both sides seem to want a deal," he said, while cautioning the "possibility exists of our going into another season without a contract, but we don't want to."

Cosmos to Protest Boston's Victory

By The Canadian Press

It was a confusing North American Soccer League game Wednesday night between Ntw York Cosmos and Boston Minutemen.

The Minutemen escaped New York with a 3-2 win when they outscored the Cosmos 4-3 on penolty shots, but the decision may not be final.

After the game, general manager Clive Toye of the Cosmos issued a verbal protest which he said he would follow up with a written protest today to commissioner Phil Woosnam.

In other games, St. Louis Stars snapped a nine-game losing streak with a 3-1 win over Rochester Lancers and Chicago Sting blanked Dallas Tornado 1-0.

The game at New York was in doubt even before it began when several Boston players threatened to stay on the sidelines because they had not been guaranteed workmen's compensation insurance. But 15 minutes before the contest's scheduled start, Woosnam received a telegram from the Minutemen saying that the insurance contract had been filed.

With the score deadlocked 3-3 in the penalty shooting, Boston coach Hubert Vogelsinger asked permission of referee Mike Muertz to substitute Gene Geimer to take the next shot instead of Phil Davis. Gainer was permitted to take the shot and hit the goalpost.

The linesman, however, then told the referee that New York executive Gordon Bradley had said that no substitution could be made and the referee had Davis take the shot, which he converted.

When Pele hit the crossbar on his attempt, the Minutemen walked off the field as winners in a game on which a protest decision is expected within 10 days.

West Germany Will Enter 311

FRANKFURT, West Germany (Reuter) — West Germany will send a team of 311 athletes to the Olympics, the national Olympic committee announced Tuesday night. The largest group is the 58 track-and-field athletes, followed by 47 rowing competitors.

West Germany, which won eight gold medals at the 1972 Munich Olympics, will be sending at least three reigning individual gold medalists, including Klaus Wolfermann in the men's javelin, Ulrike Meyfarth in the women's high jump and show-jumper Hans Guenter Winkler.

Canadian Girls Lose to Poland

MONTREAL (CP) — Halinka Wyka-Iwaniec sank a field goal with 12 seconds to play to break a 78-78 tie and give Poland an 80-79 victory over Canada in international women's exhibition basketball play Wednesday.

Lafer, Canada's national men's team had little trouble defeating Spain 92-64. Canada led 42-34 at the half.

Poland, ranked sixth in Europe, was shaky in the first half and trailed 42-31 after the first 20 minutes. But they came on stronger in the second half and took advantage of several Canadian mistakes to outscore the host country 49-37 in the second twenty minutes.

Canada had a chance to tie the score with five seconds to play when Sylvia Sweeney went to the free-throw line for two shots. She missed on her first but sank her second.

Bev Bland, of Richmond, was Canada's top shooter with 26 points, 18 of them coming in the first half. She left the game with four personal fouls with 9:07 to play, came back with two and a half minutes to go, before finally fouling out with 46 seconds remaining.

In the men's game, Jamie Russell of Burlington, Ont., scored 21 points and Bill Robinson of Chemainus had 20 to lead the Canadian team to the one-sided win.

Canada, beaten by Spain earlier this year, played without the services of guard Martin Rilley of Winnipeg, who has a hyper extension on his right elbow.

COQUITLAM

	G	A	Pen
Daryl Sauve	0	0	0
Art Talson	0	1	4
Jim Aitchison	1	0	0
Dan Piotrowski	1	0	2
Moe Jodoin	0	0	0
Kevin Parsons	3	2	2
Doug May	0	0	0
Frank Neilson	0	0	7
Ray Durante	2	3	2
Dave Durante	3	3	0
Doug Blanchard	0	0	0
Rhys Parsons	3	4	6
Paul Joseph	0	0	2
Randy Bryan	0	0	0
Doug Bannon	0	1	0
Mike Mitzel	0	0	0
Greg Thomas	0	0	0
Totals	12	14	23

VICTORIA

George Grover	0	1	0
Tom Black	0	0	0
Pete Rushton	0	0	0
Norm Baker	1	2	4
Ranjit Dillon	0	2	0
Larry Bell	1	0	0
Jeevan Dillon	1	0	0
Charn Dhillon	0	1	4
Mike Walsh	1	0	0
Chris Hall	1	1	5
Mike Beaulac	0	3	4
Dave Thomson	0	0	12
Joe McCree	1	0	0
Ivan Thompson	2	2	0
Ron MacNeil	1	2	0
Frank Alexander	0	0	2
Jerry Kustaski	2	0	0
Skip Chapman	0	0	0
Totals	11	14	31

Shots stopped, by:
Sauve (C) 11 16 11—38
Grover (V) 16 11 18—45

Score by periods:
Coquitlam 6 2 4—12
Victoria 4 4 3—11

Attendance: 1,502.

	P	W	L	T	F	A	Pts.
VICTORIA	13	10	3		187	147	20
Vancouver	12	7	5		176	155	14
Nanaimo	9	4	5		108	170	8
Coquitlam	12	4	8		151	170	8
New West.	10	3	7		143	161	5

Next game: tonight — Coquitlam at New Westminster.

Minor Baseball

LITTLE LEAGUE

Hampton
Saanich Kiwanis 6, Bill Bayley Garden Centre 1.

Gordon Head
Evening Optimists 18, Gordon Head Shell 0.

Collegiate Bosses Hoping for Quiet

OTTAWA (CP) — After several battle-filled years, officials of the Canadian Intercollegiate Athletic Union (CIAU) are hoping the 1976-77 school year will be quiet.

For the last several years, off-field disputes have brought the CIAU more publicity than its athletic events.

Executive director Bob Pugh said in an interview Wednesday that he is confident last week's CIAU annual meeting in Toronto has sorted out most of the problems.

The head office here co-ordinates events for 47 universities and 10,000 athletes in nine sports in which national championships are held. It also administers rules and regulations agreed to by its members.

Last year, it was the Pickett affair that brought the CIAU and its five constituent associations into a public row.

Dave Pickett, a quarterback at the University of Windsor, was ruled ineligible by the CIAU but eligible by the Ontario universities.

When Windsor ignored the CIAU's warning, it was suspended from competition beyond its own league. But a court ruling said the CIAU had no enforceable eligibility rules and that Windsor could enter the playoffs but without Pickett. They did and lost to Ottawa Geo-Gees.

However, the CIAU has fixed up its rules problems and the Ontario association has amended its eligibility requirements to match the five-year CIAU limit.

Another court ruling appears to have ended for the time being a basketball dispute.

The CIAU allows only three foreign-trained basketball players on a team, a rule that three U.S students at Acadia University said discriminated against them because the university would not let them on its team.

Pugh said the CIAU will continue to use the rule but will watch Nova Scotia where the provincial government says it may amend its Human Rights Act to cover universities.

The CIAU also agreed to delay for at least a year a football rule change that would have banned butt-blocking and butt-tackling. Both involve the use of the head as the main point of contact with opposing players.

United States studies have shown the technique causes many injuries, some fatal, and the CIAU rules committee decided to ban it.

ESQUIMALT SPORTS CENTRE
JR. 'B' LACROSSE
ESQUIMALT vs. VICTORIA
THE BIG E
THURS JUNE 17
8:00 P.M. 6-17

B.C. LIONS BUS CHARTER
See ANTHONY DAVIS in his CFL Debut
ARGOS vs LIONS
Tuesday, June 29
For information phone
388-7111
Weekdays 8-9 p.m.
Sat. 12-6 p.m. Sun. 12-3 p.m.

Flitting Coach Never Sees Benefits of His Programs



RUGBY
max low

After one year and almost 70,000 miles, Don Burgess of Victoria is calling it quits.

Don has decided to step down from his Rugby position as Canada's first coaching organizer (that's the new name for it — originally he was called national technical director for coaching) and return to his physical education teaching job at Parkland High School in Sidney.

The O'Keef-sponsored post will be advertised again and Don hopes the Canadian Rugby Union is able to find a Canadian coach to replace him.

"The major thing that has come to me while I've been travelling across the country is that people have been very pleased to talk to a Canadian, someone who has learned all his rugby in Canada," says Don.

But, regardless of who takes over, Don believes the job will be easier then when he stepped into it a year ago.

"We've established a level program for evaluating and training coaches," he explains. "It's going to be easy to follow because it's well laid out and it's supported by the provincial and federal governments."

Don, who will stay on the job until the end of August, watched Canada's game against the Barbarians of Britain in Toronto last Sunday and says, despite the national team's 29-4 defeat, Vancouver Islanders Ken Wilke, Hans de Goede, Casey Walt and Stu Barber all played well.

Following the match, Wilke was made an honorary Barbarian and de Goede was invited to play for a World XV against Cardiff during centennial celebrations in Wales in September.

Travel has been a big part of Don's year as coaching organizer. He has been across the country "10 or 12 times" and has made a tour to Britain.

And so, although he admits he would have liked to have given another year to the national job, he is now looking forward to returning to teaching and to coaching on a local level.

"The problem with flitting from one place to another all the time is that you never get a chance to see if the players and other coaches have benefitted and have progressed," Don explains. "I've had plenty of complimentary letters from people who say they have benefitted, but you still never see it for yourself."



DON BURGESS
. . . leaving national post

Don says he will be working with rugby coach Paul Copeland at Parkland and he plans, after an absence of 10 years, to return as coach of Oak Bay Wanderers.

"I've played for them a few times since, of course, but it was in 1966 that I last coached the Wanderers," says Don. "They've had their problems in the last five years or so and now I'd like to take some of the material I've picked up in the last year and pass it on to my old club."

But Don, who will be 44 in July, says he has no thought of making a grand comeback as fullback for the first-division team.

"No, I think those days are over," he says with a big grin. "I'll just keep it to the odd "Fun" game with the over-40s."

Sailing Trials Conclude In Breeze of Discontent

KINGSTON, Ont. (CP) — The Canadian Olympic sailing trials ended Wednesday with the last winning skipper pitched headlong into the harbor by his victorious crew.

Glen Dexter, 23, of Bedford, N.S., became the final skipper to qualify after a tense measurement of his winning Soling.

His crew, Andreas Josenhans and Sandy MacMillan, whooped with joy and tossed the young Nova Scotian into the harbor after the protest jury weighed the boat, found it within class limits and dismissed a protest lodged by Peter Hall of Montreal, who finished second in the class, only 1.3 penalty points behind the winners.

The final results of the Soling class left some skippers disgruntled because the final race of the trials was cancelled because of shifting winds and driving line squalls.

The race, which likely would have opened a gap in the tight standings, was finally abandoned after a general recall.

Dexter won only one of the eight races, but sailed consistently throughout the trials.

Wednesday also saw the cancellation of the final Finn race, but in that class, Sandy Riley, 25, an articling lawyer from Toronto had built up a commanding lead and needed to finish fifth or better to clinch the title.

The 12-day trials selected six boats and 12 sailors to carry the Canadian flag against the world.

In addition to Riley and Dexter, the other Olympic sailors are:

Tornado—Larry Woods, Winona, Ont., Michael de la Roche, Kingston.

Flying Dutchman—Hans Fogh, Evert Bastet, Toronto.

470—Colin Park, Midland, Mich., Jay Cross, Vancouver.

Tempest—Allan Leibel, Lorne Leibeel, Toronto.

Later, four alternates, who will act as replacements in the event that one or more of the winning sailors are unable to compete, were nominated by the Canadian Yachting Association. They were Hugh Kidd of Brantford, Ont., Dave Shaw of Edmonton, Peter Higgins of Toronto and John Burrows of Pointe Claire, Que.

Tony Griffin of Toronto is the team manager, Maurice Murphy of Ottawa is the assistant team manager, Stephen Tubber of Vancouver is the coach and Fred Hersst of Toronto the meteorologist.

New Franchises

CLEVELAND (AP) — The three-year-old World Team Tennis league will take in two expansion franchises for the 1977 season at $1 million each, WTT president Larry King has announced.

The league has under consideration Chicago, Atlanta and the Dallas-Fort Worth areas. The expansion will give the league a dozen teams next season.

Gorge Takes Lead

Visiting clubs were heavy losers in all matches of the Inter-Club Golf League competition for the Willie Park Driver on Wednesday.

Gorge Vale moved into first place with a 9-0 sweep over Victoria, Royal Colwood thumped Cedar Hill 7½-1½ and Uplands bounced Glen Meadows, 7½-1½.

Gorge Vale has a three-point lead over Royal Colwood and plays at Cedar Hill in final matches next week while Colwood visits third-place Glen Meadows.

Victoria City champion Brian Gandy was the only winner for Cedar Hill with a 1-up decision over Mike Kolb while Jim Rutledge of Cedar Hill halved with Bob Hogarth.

Dick Silverberg's 2 and 1 victory over Ken Nott and a halved four-ball match provided the only points for Glen Meadows.

★ ★ ★

Cedar Hill 1½, Royal Colwood 7½

Jim Rutledge halved with Bob Hogarth; Vince Clarkson lost to Art Carey, 3 and 4; Colwood won four-ball, 4 and 3.

Brian Gandy defeated Mike Kolb, one up; Greg Barnes lost to Steve Hambleton, 2 and 1; Colwood won four-ball, 1 up.

Ray Saxon lost to Laurie Kerr, 5 and 3; Tony Ritchie lost to Bruce Pelmore, 2 and 1; Colwood won four-ball, 5 and 4.

Victoria 0, Gorge Vale 9

Carl Schwantje lost to Cec Ferguson, 4 and 3; Mike Parker lost to Rob Ferguson, 5 and 4; Gorge Vale won four-ball, 4 and 3.

Bill Thompson lost to Grant Milliken, 3 and 2; Dave Watt lost to Jeff Jones, 4 and 3; Gorge Vale won four-ball, 3 and 1.

Dave Rands lost to Steve Allen, 2 and 1; Paul Harris lost to Laurie Carroll, 2 and 1; Gorge Vale won four-ball, 1 up.

Glen Meadows 1½, Uplands 7½

Hal Jacobsen lost to Eric Hibberson, 4 and 3; Marty Richards lost to Don Billsborough, 4 and 3; Uplands won four-ball, 4 and 2.

Dick Silverberg defeated Ken Nott, 2 and 1; Keith Swetnam lost to Dave McCall, 1 down; four-ball halved.

Reg Effa lost to Lanny Sawchuk, 4 and 3; Don Gowan lost to Gordie Rands, 1 down; Uplands won four-ball, 3 and 2.

	Pts.
Gorge Vale	25
Royal Colwood	22
Glen Meadows	20
Uplands	19
Victoria	11
Cedar Hill	11

SPORTS MENU

TONIGHT

BASEBALL
6:30 p.m.—Victoria Senior Amateur League, Gorge vs. Farmer Construction, Lambrick Park.

SOFTBALL
6:45 p.m.—Stuffy McGinnis Men's League, Matthews Heating vs. Juan de Fuca Builders, Central Park.
6:30 p.m.—Victoria Women's League, Hygrade Radio vs. MacDonalds Furniture Juniors, MacDonalds Furniture Seniors vs. London Boxing Club, Hyacinth Park.
6:30 p.m.—Sidney Men's Association, Seaboard Properties vs. KOA, Sanscha Park.
6:30 p.m.—Heywood Men's League, Taylor House Moving vs. Century Inn, Heywood Avenue Park.

LACROSSE
8 p.m.—Vancouver Island Junior "B" League, Esquimalt Buccaneers vs. Victoria Strathcona Stingers, Esquimalt Sports Centre.
7 p.m.—Vancouver Island Intermediate "B" League, Victoria vs. Saanich, Memorial Arena.

FRIDAY

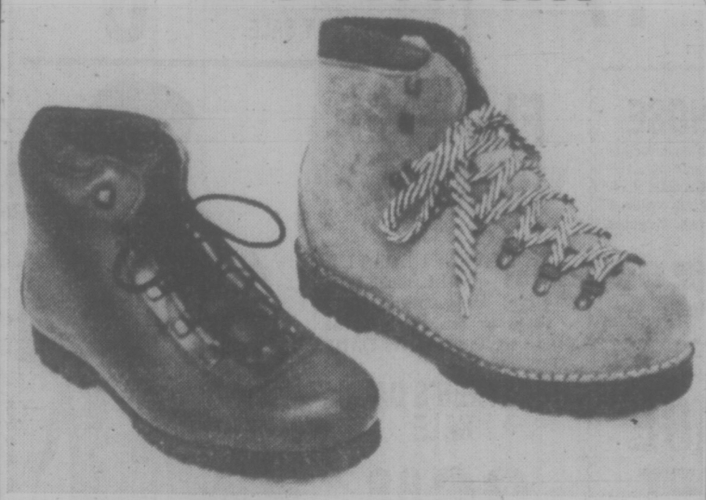
GOLF
9 a.m. — Final round in Victoria and District women's championship, Uplands Golf Club.

SOFTBALL
6:30 p.m. — Sidney Men's Association, Harvey's Sporting Goods vs. Victoria Chiefs, Sanscha Park.
6:30 p.m. — Heywood Men's League, Esquimalt Juveniles vs. Castle Properties, Heywood avenue Park.

BISSON'S MOVING & STORAGE LTD.
384-6442
LOCAL AND UP ISLAND MOVING
6-10

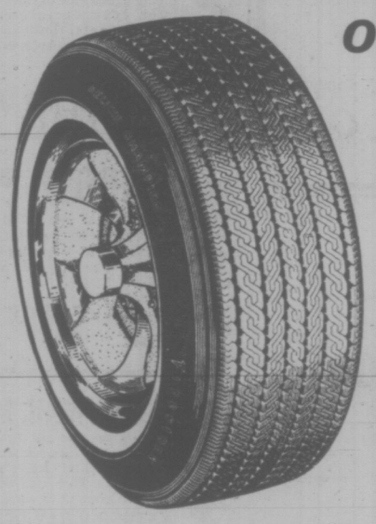
COME TO SALMON COUNTRY
NEW WHARFAGE AVAILABLE
NOW DREDGED
DOCK LIGHTING & POWER
SECURITY
PEDDER BAY MARINA
Metchosin—off Rocky Point Rd. 478-1771

SALE
HIKING BOOTS
FOR MEN AND WOMEN!
BY DUNHAM



The Boots with all the good features, such as: proper fitting, top quality materials, expert workmanship and durable construction.
NOW: 30% DISCOUNT
Extra Special!
Discontinued line of Hiking Boots. Regular $25.00 NOW $12.00 per pair
OLD COUNTRY SHOES "We Serve You Right"
Downtown
635 JOHNSON ST.
6-1

Firestone STORES
WHITEWALL SPECIALS
offer ends June 30th



original equipment Deluxe Champion
SUP-R-BELT
or famous
POLYESTER 500 BIAS



Sizes Limited: In some sizes listed, tires are available only in the belt construction or only in the bias construction; while in the other sizes they are available in both types.

SMALL SIZES B78-14, C78-14, E78-14 — $34.00 INSTALLED
MEDIUM SIZES F78-14, G78-14, F78-15, G78-15 — $37.95 INSTALLED
LARGE SIZES H78-14, H78-15 — $39.95 INSTALLED
EX. LARGE SIZES J78-14, J78-15, L78-15 — $45.00 INSTALLED

DRUM/DISC BRAKE SERVICE
INCLUDES:
- Install New Front Disc Pads
- Install New Rear Linings
- Repack Front Outer Wheel Bearings
- Arc Rear Linings to Drums
- Resurface Rear Drums
- Resurface Front Rotors
- Inspect Front Caliper
- Inspect Rear Wheel Cylinders
- Inspect Master Cylinders
- Inspect Front Grease Seals
- Inspect Brake Hardware
- Inspect Brake Hoses



$81.95 30,000 mile guarantee

ALIGNMENT
with suspension check
ONLY $11.44
Our expert service specialists correct caster, camber, toe-in, toe-out and check the complete suspension system for this one low-price. Torsion bar adjustment $3.75 extra. Cars with air conditioning $3.25 extra. Parts and installation extra, if required. We align import cars too!

See your Yellow Pages for Firestone Stores nearest you.
2882 DOUGLAS ST.
at Garbally at Burnside
385-1404

Uncertainty in Spokane Delays WCHL Planning

BRANDON — Uncertainty about the proposed transfer of the Winnipeg Clubs to Spokane, Wash., has forced governors of the Western Canada Hockey League to delay drawing up the 1976-77 schedule for at least a week.

The 12 governors adjourned the annual meeting Wednesday afternoon and will meet again in Calgary, June 24, at which time it is believed a decision can be made on the Spokane situation.

Clubs-owner Gerry Brisson has stated the team will not operate next season in the Manitoba capital due to competition from Winnipeg Jets of the World Hockey Association. Brisson received league approval to move the team to Spokane earlier this week but still needs the approval of the Canadian and United States Amateur Hockey Associations.

Reports from Wednesday's meeting indicate the WCHL will operate in three divisions next season, if the move to Spokane is approved. The new team, to be known as Spokane Americans, would probably join the Central Division of the 12-team major junior league along with Calgary Centennials, Medicine Hat Tigers and Lethbridge Broncos.

Victoria Cougars, New Westminster Bruins, Kamloops Chiefs and Portland Winter Hawks, the former Edmonton Oil Kings, would form the Coast Division while Brandon Wheat Kings, Flin Flon Bombers, Regina Pats and Saskatoon Blades would compete in the Estern Division.

On Tuesday, a two-division setup, with five clubs in the Western Division and seven in the East was proposed but apparently has been shelved due to problems of scheduling.

Should the move to Spokane be denied, Brisson apparently has the options of moving to Moose Jaw, where the league operated a team for two seasons in the late 1960s, or to withdraw from the WCHL for one season.

Moose Jaw did not have a junior team last season as owners withdrew from the Tier Two Saskatchewan Junior Hockey League in 1975.

Meanwhile, problems of another sort faced the WCHL on Wednesday.

In Edmonton, legislative opposition leader Bob Clark says the transfer of the Oil King franchise to Portland will restrict the basic freedoms of Albertans.

In a letter to WCHL president Ed Chynoweth, Clark objected to making Edmonton a protected zone for the Portland team. The Winter Hawks will retain WCHL rights to minor hockey players in the Edmonton area.

Forcing hockey players from a section of Alberta to play their minor junior hockey outside their native province would amount to a restriction of their basic freedoms, Clark said.

He added he will pressure both federal and provincial government officials to allow young hockey players from the province the option of playing Tier One junior hockey in the city of their choice.

Chynoweth could not be reached for comment.

GOERTZ REMANDED

SASKATOON (CP) — The preliminary hearing of a Saskatoon hockey player charged with assault in connection with the Feb. 20 Western Canada Hockey League game here has been rescheduled to Sept. 8.

Peter Goertz of Saskatoon Blades appeared in magistrate's court Wednesday and the hearing was set over because Goertz's lawyer was unavailable. Goertz was charged with assault along with two Victoria Cougar players, Tim Williams and Greg Tebbutt. Tebbutt faces two assault charges and Williams one. The two Victoria players are scheduled for preliminary hearings Monday.

Charges were laid following a game in which three Blades players were injured. Defenceman Bryan Baron suffered an eye injury and both defenceman Glen Leggott and forward Bruce Hamilton had concussions.

CP Trio Triumphs

Players from the host club finished first and third Wednesday in the annual 80-and-over lawn bowling tournament staged on the Canadian Pacific greens.

James Grundy-Hamilton, Tom McFetridge and Dave Donaldson won the event, which consisted of three eight-end games while the Victoria West rink of Jim Edwards, Walter Holdsworth and Murdie Anderson placed second and the trio of Arthur Plewman, Archie Goodall and Bert Arscott finished third.

The aggregate ages of the 30 players entered was 2,667 years and three players were aged 90 or older.



Peter George

Father's Day . . . who started it all?

Did you know that Father's Day originated at Spokane, Washington in 1919? A young girl, who had been raised by her widower father, along with 5 brothers and sisters convinced her local minister to declare a special day of recognition. Unfortunately it is still only a North American phenomenon.

Some wag described it as "the same as Mother's Day—only you don't spend so much". All of us will probably agree that "Dad is the Kin you love to touch"

We always thought the following poem says it all

PORTRAIT OF DAD

He isn't much to look at,
And his words come few and shy,
But to know him is to love him
Without ever knowing why.

Just to pass him on the sidewalk,
Catch his quick and friendly smile,
Makes you glad to call him neighbor,
Makes the morning worth your while.

True, he'll never win an Oscar,
Never taste undying fame;
He will earn no banner headlines,
Never set the world aflame.

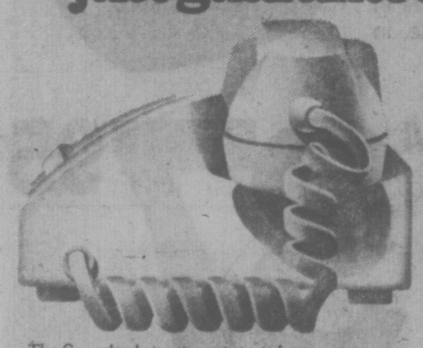
But we children run to greet him
When his car turns in the drive,
And our chanted: "Here comes Daddy!"
Brings the twilight glad alive.

Brings our mother to the doorway,
Flushed, excited, sudden glad;
Swift forgetting cloud and shadow,
For the sunlight to be had.

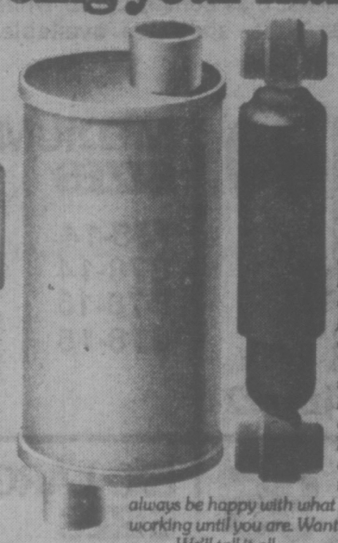
To the world he's nothing special,
Never loud his praises ring;
But in this devoted circle,
He is master, lord, and king. —Maurice J. Ronayne

COUVELIER Fine Apparel
6-17 1010 Broad Street, Victoria 382-3312

Making you feel like a Somebody takes a lot more than just guaranteeing your muffler.



The Somebody treatment starts here. Call us first for an estimate.



Mufflers, tailpipes and everything in between. Every type of shock absorber. And all at very friendly prices. And our boys are instructed, "Never sell a Somebody something they don't need. Ever!" And guarantees for as long as you own your North American car for only a service charge and the promise that you'll always be happy with what you get and we'll keep working until you are. Want to know more? Call us. We'll tell it all.





The Speedy locations at a glance, they're listed in the Yellow Pages.

We teach our guys all about mufflers and shocks. And all about being a really nice guy. If he doesn't pass the 'really nice guy test', he doesn't make it at Speedy.



Here's the sign of the Somebody treatment. It means that just down the driveway is a nice bunch of guys with all the top quality parts and the skill to get you back on your way as quickly and quietly as possible.

To finish your visit, the rich, mellow Speedy cigar. Free. Without the asking.

At Speedy you're a Somebody.

In Victoria: 2994 Douglas Street, Tel. 385-8717

SPECIALS FOR . . .

SHOP DAILY 9:00 to 5:30
THURS. AND FRI. 9 'til 9

FATHER

CAPITAL

BLACK AND DECKER
SPECIALS

Take advantage of the fabulous savings offered for Father's Day on BLACK AND DECKER tools for DAD. A gift which will give for years and years!

No. 7515 JIGSAW Reg. 19.95 SALE 15.88
No. 7514-04 2-SPEED JIGSAW Reg. 26.95 SALE 22.88
No. 5755 2-SPEED 3/8 DRILL KIT Reg. 32.95 SALE 26.88
No. 7320 7¼" DELUXE SAW Reg. 58.95 SALE 48.88
No. 7450 DELUXE BELT SANDER Reg. 79.95 SALE 69.88
No. 8214-04 LAWN EDGER AND TRIMMER Reg. 39.95 SALE 32.88



DOWN SLEEPING BAGS

Give Dad the best on his day! SAVE 25% on any of our goose down filled sleeping bags! If Dad is an avid sportsman he'll appreciate the loving thoughts for years to come! Quality bags by PIONEER AND GUARANTEE.

EXAMPLES:

JASPER 33"x82" slant tube tuck quilt constructed, tapered body, ripstop nylon, full zipper.
1½ lb. Reg. 94.50. SALE 70.88
2 lb. Reg. 109.95 SALE 82.45
2½ lb. Reg. 124.95 SALE 93.69
3 lb. Reg. 139.95 SALE 104.95

BLACK TUSK —33"x80" barrel shaped, ripstop nylon, full zipper.
2 lb. Reg. 129.95 SALE 97.49
2½ lb. Reg. 144.95 SALE 108.69
3 lb. Reg. 159.95 SALE 119.95

Plus many others at similar savings!
Shop Early—Limited quantities in Some Models!

TOOL BOX

B20 BEACH metal tool box, ideal for longer tools, etc. 20"x8½"x9½" with full length piano hinge lid, tote tray with double divider for four complete socket sets, built-in padlock hasp and plated carrying handle.



FATHER'S DAY SALE 14.88

MECHANIC'S BOX

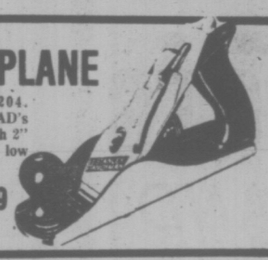
Model 418 mechanic's box by BEACH—18"x10"x13" with 4 cantilevered trays for small parts and tools—opens wide to huge capacity below. 2 trays have socket dividers. A premium heavy duty chest. Regular 36.95.



FATHER'S DAY SPECIAL 29.99

SMOOTH PLANE

STANLEY No. 1204. Smooth plane for DAD's workshop. 9" long with 2" cutter. Our regular low price 15.95 each.



Father's Day SPECIAL ... 12.99

TROLLING ROD

DAIWA No. 1573. Two-piece 7 foot trolling rod with heavy duty chrome plated guides and tip top. Wooden foregrip and handle, solid glass.

FATHER'S DAY SALE ... 13.99

RURAL MAIL BOX

Perfect for the rural setting or give a rustic look for your home. Baked on enamel finish. All white or metallic blue with white. Our regular price 21.95 each.

FATHER'S DAY SALE ... 17.99

PROPANE TORCH

BERNZRITE by BERNZOMATIC Nickel plated burner head complete with 14.1 oz. propane cylinder. 1001 uses around the home and ideal for lighting briquettes in the barbecue or hibachi. Regular 9.49 each.

FATHER'S DAY SALE .. 6.99

GARDEN HOSE

Give DAD a new garden hose for his garden or washing his car etc. ½" nylon reinforced CARDINAL Plastic garden hose, bright colored red, yellow, blue or green. Regular 7.95 for 50 ft. lengths.

FATHER'S DAY SPECIAL 5.99

FLOATER COAT

MUSTANG FLOATER COAT — S.M.L. and XL. in olive, navy, light blue, royal or orange. A great gift for the outdoors DAD!



FATHER'S DAY SALE
36.88

STORAGE CABINET

RAACO small parts storage cabinet—a very handy unit for DAD's workshop for nails, nuts and bolts, etc. Avocado green enamelled metal cabinet with 35 see-thru clear plastic parts drawers.

FATHER'S DAY SPECIAL 11.99

G.W.G. BELTS

SAVE 25%

Good selection of G.W.G. belts in many styles ranging from denim cord to hand patterned leather in a full range of sizes. Regular from 6.00 to 9.50 each.

FATHER'S DAY SPECIAL
4.50 to 7.12

HOWICK
"STAR" JEANS

Just arrived! A new shipment of popular HOWICK "STAR" jeans —. good range of sizes and colors. Chambray cords, denims and a new bleached white cotton and a natural with tone stitching.

PRICE FROM
14.99 to 20.99

FREE PARKING IN CAPITAL'S LARGE PARKING LOT

CAPITAL

1832 STORE STREET
385-9703
IRON & METALS LTD.

Four Victorians Qualify For National Archery Test

Three men and two women from Victoria have qualified to compete in the combined Canadian archery championships and Olympic Games trials starting Saturday at St. Michael's University School.

David Ball, Kevin Teitge and Chris Barman, who is better known for his rifle-shooting ability, will be competing in the men's events while Gerri Cosgrove and Wanda Allan will vye for women's laurels.

A taotal of 170 archers from across Canada have already registered for the event, which runs through to June 25.

Two men and two women will be selected to represent Canada in the Olympics and a four-man, four-woman squad will also be picked to attend the Championship of the Americas meet at Valley Forge, Pa., during August and the world championships in Canberra, Australia, early next year.

Target events will continue through Wednesday at St. Michael's and the clout shoot, where the arrows are lobbed into a target set horizontally to the ground, is scheduled for Thursday at the Seaview archery range in the corner of the Island Highway and Admirals Road.

Field events are slated for Friday (June 25) with the men shooting at the host Victoria Bowmen range on Wilfert Road in Colwood and the women competing at the Seaview range.

The competition gets underway at 9 a.m. each day.

Fred Usher and Ivan Buchanan of Victoria are co-chairman of the shoot and Roy Bishop of Victoria is director of shooting.

No admission will be charged and spectators are advised to bring binoculars to keep track of what promises to be some extremely close scores.

LAPERRIERE STAYING ON AS COACH

MONTREAL (CP) — Montreal Juniors of the Quebec Major Junior Hockey League announced Wednesday that Jacques Laperriere will be back with the club as coach for a second season in 1976-77. Laperriere, a star defenceman with Montreal Canadiens of the National Hockey League before a knee injury cut short his career after the 1973-74 season, guided the Juniors to a 36-29-7 record last year in his coaching debut. The club was eliminated by Cornwall Royals in six games in a best-of-seven quarter-final playoff round.

Laperriere won the Calder Memorial Trophy as NHL rookie of the year in 1963-64 and was named to the first and second all-star teams twice each. He won the James Norris Memorial Trophy as best defenceman in the NHL in 1965-66.

Hotelmen Topple Leaders

Gorge Hotel moved to within one game of Greaves Movers by tripping the first-place club 11-5 in a Victoria Senior Amateur Baseball League game Wednesday at Lambrick Park.

Garnet Moen set the batting pace for Gorge with three singles in five trips to the plate to score twice and drive in two other runs.

Derek Drinkwater picked up his second pitching victory if the season by scattering eight hits and striking out four batters

Grant Boland led Greaves at bat with a single and a double.

	W	L	Pct.	GBL
Greaves	7	3	.700	—
Gorge	5	3	.625	1
Farmer Cons.	3	4	.429	2½
Kubiceks	2	7	.222	4½

Next game: Tonight — Gorge vs. Farmers, Lambrick Park.

Gorge Hotel	201	242	0—	11	11	4
Greaves	210	020	0—	5	8	3

Derek Drinkwater 2-1 and Russ Holmes; Terry Karpiuk 1-2, Roy Moretti (5) and Rick Mark.

Jim Dykes Dies at 80

PHILADELPHIA (AP) — Jimmy Dykes, whose career in major-league baseball as a player and manager spanned 50 years, died Tuesday of an undisclosed illness. He was 80 years old.

Dykes played minor-league ball before the First World War and returned in 1918 to play 59 games with the old Philadelphia Athletics. Dykes' career ended in 1964 when he completed three years of coaching for the Milwaukee Braves and Kansas City A's.

As an on-and-off manager for 30 years, Dykes piloted six major league teams but never won a pennant. His last managerial position was in 1961 with Cleveland.

Paul Tough in Clutch

Paul Morrison, who has earned a reputation for getting his team out of clutch situations, came up with another inspired effort Wednesday to spark Seaboard Construction to a 6-2 victory over Ingraham Hotel in one of two Stuffy McGinnis Men's Softball League games at Central Park.

Royal Oak Sporting Goods remained three points ahead of second-place Seaboard by blanking cellar-dwelling Matthews Heating 2-0 in the other game.

Morrison slammed a bases-loaded triple to highlight a four-run rally in the fourth inning.

Reg Underwood and Bob Burrows led Bate with two-run homers while Ken Bate cracked out a solo round-tripper for the Canadian and world title holders.

Stan Kern struck out all nine batters he faced while pitching the first three innings for Bate, Dave Ruthowski struck out three in two innings and Andy Konopacki finished up by striking out six in the last two frames.

Frank Scott came up with a bunt single for the only Sidney hit.

At Hyacinth Park, CJVI Vicettes nipped London Boxing Club 6-5 and Ingraham Hotel and MacDonalds Furniture Seniors battled to a 4-4 deadlock.

In Heywood Men's League play at Heywood Avenue Park, Bob Richdale threw a three-hitter to lead Remco Office Supplies to a 3-0 decision over Hygrade Radio.

Ingraham	200	000	0—	2	9	3
Seaboard	000	420	x—	6	6	2

Mel Nelson and Paul Kraeling; Pete Devana, Barry Wilkin (1) and Tom Robertson.

Royal Oak	030	000	0—	3	5	0
Matthews	000	000	0—	0	2	3

Ken Fox and Bob Bugslag, Wayne Scotney (6); Dave Scotney and Jeff Price.

LOCAL and LONG DISTANCE MOVING
RELIABLE TRANSFER OF VICTORIA LTD.
Member of United Van Lines
388-6466 4-11

Head for everybody's Favourite!...



New Exhibition Park

New Exhibition Park is bigger and better than ever, over 50% bigger with 2,400 new seats in the Grandstand and Clubhouse! This year, New Exhibition Park has 113 exciting days of Thoroughbred Horse Racing. Parade to the Post, 6 PM Weekdays, 1 PM Saturdays and Holidays, rain or shine! For reservations, call 254-1831.

For Bus information Phone Vancouver Island Coach Lines, 385-4411

THE TRACK Exhibition Park
B.C. JOCKEY CLUB

ESSO IMPERIAL CENTRE

come help us celebrate

THE GRAND OPENING OF OUR NEW SELF-SERVE AT HILLSIDE AND SHELBOURNE

Everyday Low Prices on ATLAS TIRES
Fri., Sat., Sun. Special
LESS 10%

Complimentary CAR WASH
With fill-up of gas.
Fri., Sat., Sun.

SPECIAL!
LAWN CHAIRS 6.99
POP 24 CANS 4.99

CAR CLINIC SPECIAL
One Week Only 14.95

FREE McDONALD'S CHEESE-BURGERS

FREE CANDY AND BALLOONS FOR THE KIDS

ALL MERCHANDISE
LESS 10%
FRI., SAT., SUNDAY

Don't Forget We Have a Complete Automatic Service Station
CAR CLINIC CAR WASH 10-BAY REPAIR CENTRE
8 INTERPROVINCIAL MECHANICS TO SERVE YOU

6-18

mills ESTABLISHED IN 1930 Paint



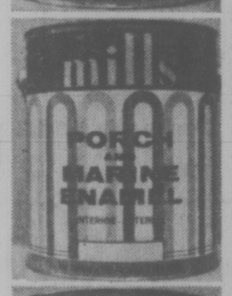
PAINT-UP TIME AT BUDGET PRICES

Our prices will regretfully increase on July 19. Save "now".

MARINE SPAR VARNISH
Excellent for decks, siding, lawn furniture..... 10.95 Gal.



PORCH AND MARINE ENAMEL
1800 colors, perfect for the boat, porches, siding, etc. ..... 13.95 Gal.
Deep and Ultra Deep Colors Slightly Higher



LATEX HOUSE PAINT
1800 colors, for stucco, siding, etc. ..... 9.95 Gal.
Deep and Ultra Deep Colors Slightly Higher





LATEX FENCE PAINT
White, Red, Green, Brown
5.50 Gallon



INTERIOR-EXTERIOR
LATEX WOOD STAIN
9.95 Gallon



FARGO FENCE STAIN
Brown, Red, Green
4.95 Gallon



LINSEED OIL STAIN
Black, brown, red, green
6.95 Gallon

CHARGEX
385-8794

3172 DOUGLAS STREET
Across from Mayfair
385-8794
Daily 9:00 to 5:30, Fri. 9:00 to 9:00
Also at 123 Nicol Street, Nanaimo

6-17

SUPER SAVINGS

1976 FORD F-250 PICKUP



Stock No. 3608

6900 G.V.W., 360 V8, automatic, power steering, power brakes, camper special package, radio, rear step bumper, 7:50x16 tires, low-mount mirrors.

SALE PRICE $5875.

1976 ECONOLINE E150 VAN



Stock No. 3773

138" wheel base, 300 CID 6-cylinder engine, side and rear door glass, 6250 G.V.W., 8-ply tires, low mount mirrors, sliding side door, power steering, power brakes.

SALE PRICE $5195.



SEE OUR HUGE SELECTION OF NEW FORD TRUCKS

• BANK FINANCING •

"where wise consumers BUY!"

peter pollen ford
1060 Yates at Cook St. Telephone 384-1144

Dealer Licence No. 745A

Device Detects Danger Of Horse Breaking Leg

DURHAM, N. H. (AP) — A University of New Hampshire veterinarian and a Massachusetts Institute of Technology electrical engineer have teamed to make a device they say can predict whether a race horse may break a leg.

And they say the pressure-sensitive device holds promise for pinpointing bone disorders in people.

The device is the product of two years' work by Dr. James O'Connor of the UNH animal sciences department and MIT professor George W. Pratt.

The process, O-Connor says, works this way:

As a horse is guided across two special aluminum plates, it exerts pressure — from one ounce to 2,500 pounds — which registers on a monitoring screen, similar to a television picture tube.

O'Connor says horses which are developing a leg problem will favor the injured limb, which the monitor will pinpoint.

"But you can't look at the horse and tell anything is wrong," he says.

Fatigue causes a horse to break a leg, he says, because it loses the ability to rebound, or roll slightly backward on its hoof after the hoof hits the ground.

"A break happens when he plows his leg into the ground with all his weight forward," O'Connor says.

O'Connor and Pratt are trying to add more measuring equipment on their device so it can measure torque, the pressure exerted during twisting or turning motions.

A horse's front knee should be fully extended when its foot hits the ground. If not, O'Connor says, it could mean that the horse is tired and is more prone to a fracture.

Once it is discovered a horse's hoof isn't hitting the ground properly, he says, horseshoes can be fitted to change the angle of impact.

O'Connor tried the device on a group of UNH students.

"It picked up a leg problem in a girl who broke a bone in her leg five years ago."

A similar device is being used in a Boston medical centre to find bone disorders, O'Connor adds. The process, he says, holds a potential for doing away with the need for surgery to diagnose certain bone disorders in people.

Deal Completed

ST. LOUIS (AP) — St. Louis Blues have sent defenceman Rick Wilson to Detroit Red Wings to complete the deal in which the Blues acquired gaolie Doug Grant last season. The 25-year-old defenceman had been with the National Hockey League club since 1974.

Houle Returns

MONTREAL (CP) — Rejean Houle, who jumped to Quebec Nordiques of the World Hockey Association three years ago from Montreal Canadiens of the National Hockey League, has returned to the Canadiens and signed a three-year contract.

Houle, 26, was Montreal's first-round sleection in the NHL's amateur draft in 1969.

During his NHL career, Houle had 34 goals and 62 assists in 224 games with Montreal. He jumped to the Nordiques following the 1972-73 season.

During the 1975-76 season, the right winger had 51 goals and 52 assists with the Nordiques and in three WHA seasns, scored 128 goals and added 139 assists.



DICK ALLEN
. . . a helpful guy

Allen Continues to Rate As Plus in Philadelphia

By The Associated Press

Dick Allen, who has helped some of Philadelphia's young sluggers with his advice, is now helping the Phillies with his bat.

The 34-year-old first baseman, one of baseball's most feared sluggers in his prime, continued to prove Wednesday night that rumors of his demise—he hit only .233 last year—were greatly exaggerated.

He drove in four runs with a single and a two-run homer, his fifth of the season, as the runaway Phils trounced San Francisco Giants 10-2 in a National League baseball game.

Elsewhere in the National League, Pittsburgh Pirates remained seven games behind Philadelphia in the East Division with a 6-3 triumph over Houston Astros, Chicago Cubs stopped Cincinnati Reds 5-3 in a 6½-inning rain-shortened game, Los Angeles Dodgers downed New York Mets 4-1, San Diego Padres trimmed Montreal Expos 6-2 and St. Louis Cardinals edged Atlanta Braves 4-3.

In the American League, Bert Blyleven continued to be as erratic as his curve ball, losing a 9-4 decision to Cleveland Indians.

The loss lowered his record to 4-8 and was his third consecutive loss since his acquisition from Minnesota on June 1.

In the other American League games, Oakland A's whipped Boston Red Sox 4-1, Milwaukee Brewers blanked California Angels 9-0, New York Yankees stopped Minnesota Twins 9-4, Baltimore Orioles routed Chicago White Sox 10-2 and Detroit Tigers nipped Kansas City Royals 4-3.

With Allen supplying the batting power, Jim Kaat scattered four hits in breezing to his 241st career victory, most of any active major league hurler.

"Guys like the Bull (Greg Luzinski) and (Mike) Schmidt, they listen to him (Allen)," said Phillies second baseman Dave Cash. "Me, I'm a singles hitter. But they relate to Allen. He's helped them immensely. He tells them what to expect from a pitcher in different parts of the game. He's made them better hitters."

Allen, who is flirting with at the .300 mark, almost refuses to talk about himself these days. He refers to everything as "we" and "us."

"This team," he said, "has the most talent of any I've ever been a part of. I played with the 1964 Phillies (they missed the pennant by a game), St. Louis and the (Los Angeles) Dodgers. They didn't have anywhere near (the talent) that we have here.

"All I want is 55 more wins. That will make 95 and that should be enough (to win the division). I smelled the roses in 1964, but they just went to another team. This team has the will to grind it out. I don't think anyone in this room has been on one like this before. I just hope we're talking the same way 55 wins from now."

BASEBALL SCOREBOARD

NATIONAL LEAGUE

Eastern Division

	W	L	Pct.	GBL
Philadelphia	40	17	.702	—
Pittsburgh	34	25	.576	7
New York	31	33	.484	12½
Chicago	27	33	.450	14½
St. Louis	26	35	.426	16
Montreal	20	34	.370	18½

Western Division

	W	L	Pct.	GBL
Cincinnati	39	23	.629	—
Los Angeles	36	26	.581	3
San Diego	33	27	.550	4½
Houston	29	34	.460	10½
Atlanta	24	35	.407	13½
San Francisco	23	40	.365	16½

Chicago 500 000 0— 5 12 1
Cincinnati 100 011 0— 3 7 0
Bonham 6-3 and Swisner; Zachry 5-2, Borbon (1), Norman (6) and Plummer. Home Run: Cincinnati — Morgan (12th).

Montreal 011 000 000 -2 7 0
San Diego 004 020 00x - 6 10 3
Warthen 1-7, Scherman (5), Kirby (6); Lang (8) and Foote; Freisleben 5-1 and R. Davis. Home Runs: Montreal — Reenicke (2nd); San Diego — Ivie (3rd).

San Francisco 000 000 010—1 4 1
Philadelphia 002 010 12x—6 10 0
Montefusco 7-6, Moffitt (6), Lavelle (8) and Hill; Kaat 6-2 and Boone. Home run: Philadelphia — Allen (5th).

Los Angeles 000 000 400— 4 7 0
New York 000 010 000— 1 7 0
Rau 6-3, Hough (8) and Yeager; Koosman 6-5, Lockwood (7), Apodaca (8) and Grote.

Atlanta 110 000 100— 3 10 1
St. Louis 000 002 002— 4 7 2
Moret, Sosa (6), Beard 6-1 (7), Niekro (9) and Williams; Denny, Hrabosky 4-5 (8) and Ferguson.

Pittsburgh 103 020 000— 6 8 1
Houston 012 000 000— 3 14 0
Medich 5-5, Demery (7) and Sanguillen; Andujar 2-4, Siebert (5), Pentz (7) and Herrmann.

AMERICAN LEAGUE

Eastern Division

	W	L	Pct.	GBL
New York	33	22	.600	—
Cleveland	28	28	.500	5½
Boston	26	29	.473	7
Baltimore	26	31	.456	8
Detroit	25	30	.455	8
Milwaukee	23	30	.434	9

Western Division

	W	L	Pct.	GBL
Kansas City	38	20	.655	—
Texas	33	22	.600	3½
Chicago	27	28	.491	9½
Oakland	29	31	.483	10
Minnesota	27	30	.474	10½
California	25	38	.397	15½

Milwaukee 001 032 003— 9 13 0
California 000 000 000— 0 3 2
Travers 6-3 and Moore; Monge 2-2, Hartzell (5) and Etchebarren. Home runs: Milwaukee — Thomas (3rd), Aaron (4th).

Boston 010 000 000— 1 3 2
Oakland 000 030 10x— 4 7 0
Tiant 8-4 and Fisk; Mitchell 3-3 and Hosley. Home runs: Boston — Yastrzemski (12th); Oakland — Washington (3rd).

Kansas City 100 001 010— 3 5 1
Detroit 010 100 002— 4 8 1
Bird, Littel (6), Hall (9), Pattin 1-7 (9) and Martinez; Fidrych 5-1 and Kimm. Home Run: Detroit — Thompson (6th).

Cleveland 022 000 041— 9 10 0
Texas 000 200 020— 4 11 2
Brown 6-2, Thomas (9), and Ashby; Blyleven 4-8, Foucault (8), Hoerner (9) and Sundberg. Home Runs: Cleveland — Hendrick (9th), Bell (4th); Texas — Grieve (8th).

Baltimore 000 400 105—10 13 0
Chicago 100 010 000— 2 10 0
Cuellar 3-7 and Duncan; Barrios 1-2, Jefferson (4) and Downing. Home Runs: Baltimore — Decinces (4th), May (11th); Chicago — Orta (7th).

New York 130 010 400— 9 14 0
Minnesota 102 001 000— 4 8 1
Figueroa 7-4, Lyle (9) and Munson; Singer, Albury (6), Burgmeier (7), Luebber 4-6 (8) and Wynegar. Home Runs: New York — Nettles (8th), Gamble (6th).

Cablevision Chase Macs

COQUITLAM — Burnaby Cablevision outscored Coquitlam J-Hawks by 15-2 in the final period Wednesday in posting a 21-11 win in a Western Canada Major Junior Lacrosse League game at Coquitlam Sports Centre.

Dave Redline was top sniper for Burnaby with four goals and Butch Stewart scored three times for the J-Hawks.

The win moved Burnaby into second place, three points behind Victoria McDonalds. Coquitlam remains in fourth spot.

	P	W	L	T	F	A	Pts
VICTORIA	13	9	3	1	212	147	19
Burnaby	13	7	4	2	194	162	16
New West.	11	7	4	0	162	141	14
Coquitlam	14	4	9	1	188	225	9
Richmond	11	2	9	0	130	181	4

Next game: Friday — Coquitlam at New Westminster.

RACE RESULTS AND ENTRIES

EXHIBITION PARK

FIRST RACE — $2,050, claiming, three year old maidens, one and one-sixteenth miles:
Northern Bam (Salas) $13.10 $7.10 $4.40
Solveig Song (Rich) 16.40 7.40
Reina Cocina (Chabara) 3.20
Also ran: Belle Ami, Devil You, Silent Olvation, Winners Deal, Liners Jewel, Jr. Consistent Right On First. Time 1:50 3-5. Quinella paid $171.20.

SECOND RACE — $2,900, two-year-old maiden fillies, three furlongs, 150 yards:
Win East (Barroby) 06.40 $3.60 $2.50
Hurried Romance (Loseth) 8.20 4.40
Leas Buddy (Brownell) 4.10
Also ran: Run for Nana, Touchy Topic, Prosperine, Select Company, Major's Dream, Alfana. Time .42 3-5.

THIRD RACE — $2,050, claiming, four-year-olds, one and one-sixteenth miles:
Tura Tay (Loseth) $15.50 $5.60 $3.60
Clintavon (Chabara) 4.50 3.10
James Jessie (Frazier) 4.10
Also ran: Honey Royal, Anthony Go, Kelvirg, Collio, Forest Shadow, Sherri Hope, Rand Mark. Time 1:49 3-5.

FOURTH RACE — $1,950, claiming, three-year-olds and up, six and one-half furlongs:
Rosita D (Leblanc) $11.10 $5.10 $3.20
Tear and a Smile (Tierney) 3.40 2.60
Kims Shadow (Loseth) 3.70
Also ran: Stratusfaction, Newfields, Linda Dawn, Sassy Sis, Hidden Lake, Debs Jewel, Smoldering. Time 1:21 3-5. Exactor paid $30.40.

FIFTH RACE — $1,950, claiming, three-year-olds and up, six and one-half furlongs:
Spooky Lukey (Tierney) $7.80 $4.00 3.10
Burning Heat (Leblanc) 4.90 3.60
Pirate Charger (Barroby) 8.80
Also ran: Hades Bobbin, Mr. G. G. Mac, Cockie Barry, Chief Exporter, World Statistics. Time 1:20 2-5.

SIXTH RACE — $3,000, claiming, three-year-olds and up, six and one-half furlongs:
Quadra Isle (Carter) $5.30 $4.10 $3.40
Sun'n Shadow (Krasner) 10.20 7.00
Fielder Frank (Maese) 4.70
Also ran: Prince Richard, Mr. Tom Thumb, Canadian King, Royal Galaxy, Copper Mountain. Time 1:19 4-5. Exactor paid $64.30.

SEVENTH RACE — $4,200, claiming, three-year-olds and up, six and one-half furlongs:
Avalon Isle (Frazier) $10.80 $4.80 $3.80
Glad Sal (Loseth) 5.10 4.10
Turn To The Mt. (Tierney) 5.70
Also ran: Black Lila, Pas Princess, Dorble Dev, Our Diamond, Ships Visitor. Time 1:19 3-5.

EIGHTH RACE — $3,600, claiming, three-year-olds and up, one and one-sixteenth miles:
Rippling Snow (Maese) $8.80 $5.40 $3.50
Klonmite (Tierney) 5.70 3.50
Defiant Dude (Krasner) 2.80
Time: 1:48 3-5.
Also ran: First Contact, Cottonwood Canyon, Johnny Two Dance, Mr. Irvin. Time 1:48 3-5.

NINTH RACE — $3,200, allowance, three-year-olds, six and one-half furlongs:
Native Spirit (Tierney) $4.20 $3.20 $2.70
Mike Kaye (Barroby) 6.80 4.00
Boundary Girl (Johnson) 5.50
Also ran: Gallant Dave, Canada West, Prizerullah Prince, Prominent Star, Spain End. Time — 1:19 1-5.

TENTH RACE — $2,600, claiming, three-year-olds and up, six and one-half furlongs:
Better Peace (Cuthbertson) $7.60 $4.40 $4.30
Connies Lass (Carter) 3.10 3.10
Sheila's Diamond (Rich) 4.00
Also ran: Crystal Comet, Miss Dandylea, Crystal Thong, Lovely Sound, Direct Control, Treasure Mill. Time — 1:19 3-5. Quinella paid $14.70.
Attendance: 8403. Mutuel Handle: $733,973.

FRIDAY ENTRIES

FIRST RACE — Claiming, $1,950, for three-year-olds, six and one-half furlongs:
Solsbeau (Carter) 115
Fleet Ensign (Combs) 115
Supreme Michael (Loseth) 110
Amazing High (Lanoway) 115
Music Mill (Tierney) 115
Blind Bluff (Chabara) 115
Blue Moon D (no rider) 115
Sharatz (Salas) 115
Frosty Serenade (Demorest) 110
Mr. O'Glent (Barroby) 115
Also eligible:
Hardly Fair (Lanoway) 115
Louie Hierra (LeBlanc) 115
Host The Diamond (Barroby) 115
Appreland (Demorest) 110

SECOND RACE — Claiming, $2,300, for two-year-olds, nursery course:
Livingstone Coco (Brownell) 113
La Turin (Chabara) 113
Fast Gift (Maese) 113
Alfs Delivery (Smith) 113
Joynick (Loseth) 113
Cedar Sal (McMahon) 113
Sully Savan (no rider) 113
Bobby Lusto (Kranser) 113
Swan Khal (Cuthbrtson) 118
Twentinine (no rider) 113
Also eligible:
Midnite Tear (Carter) 113
Indian Pirate (Barrooy) 113
Skana (McMahon) 113
Curious Call (Barroby) 118

THIRD RACE — Claiming, $1,950, for three-year-olds, six and one-half furlongs:
Time To Market (no rider) 115
Prince Tai Pan (Hernandez) 113
Felix Ribeau (Smith) 115
Teddy Bear (Johnson) 115
Grand Ole charlie (McMahon) 115
First Tango (Loseth) 115
Freiach (Barroby) 120
Count The Pearls (Tierny) 115
Canadian Silver (Salas) 115
No Scandal (Lanoway) 115
Also eligible:
Canadian Rocky (Barroby) 115
Sassy Driver (Charlton) 115
Group Captain (Tierney) 115
Skeeler (Smith) 120

FOURTH RACE — Claiming, $2,300, for three-year-olds, six and one-half furlongs:
Years and Honor (Combs) 115
Mr. Bradley (Tierney) 115
Pool of Dreams (Loseth) 107
Golden Zephyr (Chabara) 115
Falarons Aerialist (Carter) 115
Welcome North (Johnson) 115
Wily Roman (Demorest) 110
Just Facts (LeBlanc) 115
On The Aisle (Barroby) 120

FIFTH RACE — Claiming, $2,800, for three-year-olds, six and one-half furlongs:
Summer Shot (Barroby) 110
Local Boy (Tierney) 115
Copper Monarch (Loseth) 110
Orlies Jet (Carter) 115
Last But Best (Smith) 110
Sunday Summit (Krasner) 110
World Hero (LeBlanc) 115
Wyn Spree (Maese) 115

SIXTH RACE — Claiming, $1,950, for three-year-olds and up, six and one-half furlongs:
Crees Queen (McMahon) 117
McNoon (Manning) 112
Winning Smoke (Johnson) 119
Choice Lad (Loseth) 117
Grey For Sure (Smith) 114
Moon Golfer (Maese) 122
Jacks Crystal Ball (Cuthb'tson) 119
Charlotte Breeze (Rich) 111
Heers Hope (Chabara) 119
McLeod Breeze (no rider) 114
Also eligible:
Off Proud (Olski) 119
Lupercus (Tierney) 119

SEVENTH RACE — Claiming, $3,600, for three-year-olds and up, six and one-half furlongs:
Jet Of The Times (Cuthb'tson) 117
Hola Magic (no rider) 114
Pearly D Will (Loseth) 109
Devil's Daughter (Lanoway) 114
Solar Runner (Chabara) 115
Easter Trophy (Barroby) 114
Tudor Lou (Charlton) 114
Pacific Diamond (Tierney) 117
Dorset Place (Rich) 109
Choya (Smith) 114

EIGHTH RACE — Allowance, $4,600, for three-year-olds, one and one-sixteenth miles:
Jenny Win (no rider) 115
Title Victory (Johnson) 115
Market Mood (Furlong) 110
Bandina (Smith) 110
Summer Lil (Brownell) 110
Darlenes Joy (Tierney) 110
Girl Of Summer (Loseth) 111
Major Hike (Barroby) 115

NINTH RACE — Claiming, $4,400, for three-year-olds and up, one an one-sixteenth miles:
Why Beeb (Johnson) 118
Charles Of York (Smith) 117
That's The Key (Tierney) 115
Lightning Wing (Maese) 115
He's A Tuffy (Loseth) 108
Foxy Pirate D (Carter) 115
Balance Of Trade 113
Haigs Drive (Krasner) 113
Informer (no rider) 118
Hanimi (Barroby) 115
Also eligible:
Freedom Charger (Laneway) 116

TENTH RACE — Claiming, $1,950, for three-year-olds and up, six and one-half furlongs:
Hustling Prince (LeBlanc) 117
The Aryan (Brownell) 117
LaBelle Rouge (Tierney) 112
Iron Springs (Smith) 117
Langley Beau (Rich) 118
Double Circle (Loseth) 112
Vital Guard (Chabara) 117
Tays Image (Demorest) 112
Charlie George (McMahon) 117
Als Patent (Barroby) 120
Also eligible:
Jack N' Ginger (Maese) 120
Reptonian (Tierney) 117

FROM SHORES
THE VERY ACCURATE
SEIKO QUARTZ WATCH
THE AUTOMATION AGE WATCH

Quartz crystal timekeeping is the most accurate discovered to date

Yellow case with stainless steel back. Gilt dial with luminous hands and markers. Faceted HARDLEX mar-resist crystal. Model CM036 M $245.00



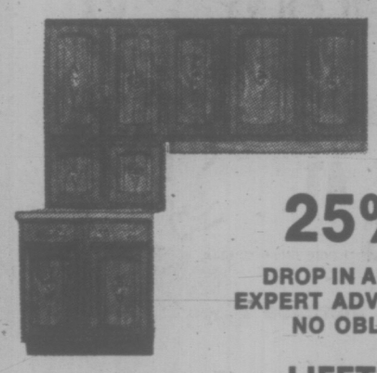
Other models available from $185

AVAILABLE ON SHORES CREDIT TERMS
CHARGEX/MASTER CHARGE

SHORES JEWELERS
1409 Douglas St. 383-3843
6-16 "Your friendly, community jeweler"

CRYSTAL POOL
SUMMER TIME IS SWIMMING TIME
GET IN THE SWIM
REGISTER NOW FOR SUMMER SWIM LESSONS
All Children's Levels are available plus
★ TINY TOTS ★ LIFE SAVING
★ SNORKELLING ★ ADULTS
WHY WASTE TIME IN LINE UPS
REGISTER ANY WEEKDAY BETWEEN 9:00 a.m. and 5:00 p.m. at
THE CRYSTAL POOL 2275 QUADRA ST.
PHONE 383-2522
DON'T BE CROWDED
TRY THE BIG POOL CONCEPT
6-10

HOME IMPROVEMENT
Now is the time to take advantage of the very special prices now in effect at Imperial Building Materials



LONGBELL PREFINISHED CABINETS
25% OFF Suggested List Price
DROP IN AND SEE OUR DISPLAYS— EXPERT ADVICE READILY AVAILABLE— NO OBLIGATION OF COURSE.

JENNAIR RANGE TOPS from 298.00
Complete range of models in stock at 10% off regular prices.

LIFETIME ALUMINUM GUTTER 45¢ lin. ft.
Brown or white.
SPECIAL .....
All fittings available to make up the Complete "Lifetime" drainage system.

TRY OUR PRICES ON—Lumber, Plywood, Gyproc, Insulation and Roofing.

FLOOR COVERINGS . . .
Check our wide range of brand name carpets and vinyls in a great selection of colours and patterns.



ROLL ENDS AND REMNANTS AT 1/3RD OFF REGULAR LIST
PRICES AVAILABLE ON UNDERLAY TOO.
E.G. ¼" Rubber U/L reg. 2.49. NOW sq. yd. 1.69

Prefinished Royal Grain Bifold doors 2' wide only. $15 each
Metal Bifold doors 1/3 off suggested list

CERAMIC TILE Over 5000 sq. ft. in stock starting at 59¢ sq. ft.



ARBORITE AND FORMICA 4x8 Texture finish. 10 colours to choose ... 16.95 each
BUY WHERE THE BUILDER BUYS FOR LESS

IMPERIAL BUILDING MATERIALS LTD.
The Builder's Supply House
master charge CHARGEX Victoria hudac MEMBER
MASTER CHARGE—CHARGEX
2955 DOUGLAS 386-1401
6-17

Need a Social Insurance Number?

Lost your S.I.N. card?

On July 1, 1976, new Social Insurance Number regulations come into effect.

These regulations affect you only if you are applying for a Social Insurance Number (SIN) for the first time, for a change of your SIN records, or for the replacement of your present SIN card.

An application kit, including forms and an applicant's guide, will be available soon from any Post Office, Canada Manpower Centre, or any district office of the Unemployment Insurance Commission and Revenue Canada, Taxation.

Unemployment Insurance Canada
Assurance-chômage Canada

Robert Andras
Minister of Manpower and Immigration

The Racial Powderkeg That Is Called Soweto



Building blazes after it was set afire by Soweto rioters.

JOHANNESBURG (AP) — The sprawling black township of Soweto is Africa's ninth largest city, but many maps don't even show it. For years it has been a racial powderkeg.

The fuse was lit Wednesday by students protesting white control of their education. Twenty-six persons were reported killed and more than 220 injured in South Africa's worst riots since the Sharpeville massacre 16 years ago.

Unrest has seethed for years among the one million blacks who live in Soweto. Acute shortages of housing, social amenities and public services add to the discontent in Africa's biggest ghetto.

Soweto, an acronym for South Western Townships, is a satellite city for the blacks who work the mines and industries of Johannesburg, South Africa's modern commercial capital 12 miles to the northwest.

The township covers 26 square miles and has an official population of 838,511. There also are an estimated 175,000 illegal residents. Blacks cannot buy the land they live on, and more than 18,000 families are on a waiting list for houses.

Soweto has about 100,500 homes—neat, four-room cubicles that stretch in monotonous row after row along treeless roads and dirt paths.

Most of the houses are crowded. Only a third have electricity, and plumbing is scarce. But Soweto's residents enjoy a higher standing of living than blacks in other African urban centres. In Dube, the prestige suburb of Soweto, the small black middle class lives in attractive homes.

Government officials claim that Soweto, once a dreary slum, is one of the largest slum clearance projects in the world. But it also is a bleak symbol of South Africa's apartheid policy of segregation and separate racial development, which refuses to accept mixing of the races.

The blacks have been relegated to Soweto, but their city has only two movie houses, two banks and no supermarket. White businessmen want the blacks to shop in Johannesburg.

Because of the shortage of electricity, many students must study by oil lamp or candlelight.

A black Rhodesian journalist who recently visited Soweto reported:

"A backyard of Johannesburg. Rows of monotonous, bare brick matchboxes suddenly appeared behind the mine dumps . . . a huge blanket of overpowering coal smoke which hangs over the township greeted us. My heart sank. . . .

"Most of the residents of Soweto, I found, proudly carried stab marks or have been clubbed at one time or another by thugs."

Soweto's crime rate is high. Police reported 701 murders, 1,296 rapes and 8,118 cases of assault between July 1, 1974 and June 30, 1975. Much of the crime is blamed on drinking.

"Soweto is the black city, proud, tidy, humble, poor, occasionally rich, soccer-crazy, pulsating and church-going," says Constance Khuziwe Nishona, a community leader and businesswoman who has lived there since she was 12.

According to official figures, there are 167 churches in the township but an estimated 900 different sects.

"You may ask: 'Why so much violence?'" Mrs. Nishona continued. "One reason for it is . . . continual suppression and a crying need to say, 'Take notice of us — we are people.'"

After a few hours in Soweto, some visitors are obsessed by the smog, the dreary monotony of the houses, the dust, the poverty, the lack of sidewalks and modern stores.

Others who have seen the misery of slums elsewhere in black Africa are impressed by the tidiness, the neat houses instead of shanties, the number of cars owned by blacks, the organization.

More than 200,000 blacks commute each day in crowded trains and buses from Soweto to Johannesburg.

R. R. Crawford, U.S. assistant secretary of housing and urban development, who visited South Africa several months ago, said Soweto and other black townships are "modified concentration camps."

BEER CASE MAN FREED

VANCOUVER (CP) — A 38-year-old unemployed man who told police he just happened to find a beer case stuffed with $41,000 in cash has been released from custody.

Police, however, kept the money.

RESERVE NOW!
CAMPER TRUCKS
&
MINI-MOTOR HOMES
SUBURBAN
RENT-A-TRUCK 386-6131

Reluctant U.K. Unions Accept Pay Restraints

LONDON (WP) — Britain's powerful union chiefs Wednesday voted overwhelmingly to curb the wages of their 10 million members for the second year in a row.

By a margin of nearly 18 to 1, the Trades Union Congress agreed to limit pay increases to an average of 4.5 per cent in the year starting Aug. 1.

Since prices are expected to rise twice as fast, this means most workers will again suffer a cut in living standards.

The bitter pill will be sweetened somewhat by Chancellor of the Exchequer Denis Healey.

In return for the pay curbs, he will cut lower-bracket taxes by $1.6 billion, but this will not make up all the loss in real wages.

The union leaders got up to pledge the faith Wednesday in the domed Methodist Central near Westminster Abbey and the Houses of Parliament.

One by one, they strode to the microphone to say they were reluctant to do what they were doing.

They were unhappy about losing the freedom to bargain, their reason for being.

They were distressed at imposing further sacrifices on British workers whose pay averages about $118 a week.

But almost all the unionists agreed they had no choice. To reject the pay curb would force an election and probably drive the Labor government from office.

Whatever its shortcomings, it bargains and does not dictate to unions, an approach they ascribe to the Conservatives.

On the economic side, union leaders — except for diehard Marxists — displayed broad understanding of the role that the wage explosion two years ago played in Britain's horrendous inflation.

At one point last year, prices were rising at a 35 per cent rate. This in turn, the unionists acknowledged, help drive down the pound and lengthen the dole lines.

Unemployment here is now about 1.2 million or 5.4 per cent in a nation accustomed to less than half that level.

This past year, the unions approved and stuck by a deal limiting increases to six pounds ($10.70) a week or about 10 per cent. The restraint appears to have worked. Inflation is now running at 13 per cent, still very high but less than half of what it was a year ago.

QUEBEC WARNING ON SCIENTOLOGY

QUEBEC (CP) — The latest bulletin issued by the government's Consumer Protection Office contains a strong warning against enrolment in the Church of Scientology.

The April-May edition of the bulletin, called Protect Yourself, devotes almost four pages to the church and warns that scientology courses are over-priced and that the church feeds on the lonely or emotionally disturbed.

The bulletin says the church's founder, L. Ron Hubbard, is a millionaire "who was, in 1940, the author if cheap science fiction novels."

The Quebec Mouvemenr des Caiesses populaires Desjardins (credit unions) keeps an open file on the Church of Scientology and claims to be very reticent to lend to persons who wish to take its courses, the bulletin says.

Some managers of caisses populaires have reported that they have received loan application for up to $4,000 for persons who want to take scientology courses, the bulletin notes.

The bulletin says that it is possible to invest $30,000, $40,000 or more in the church as a member.

Hubbard's spokesmen say there are 60,000 disciples of the Church of Scientology in the country, the bulletin says, adding:

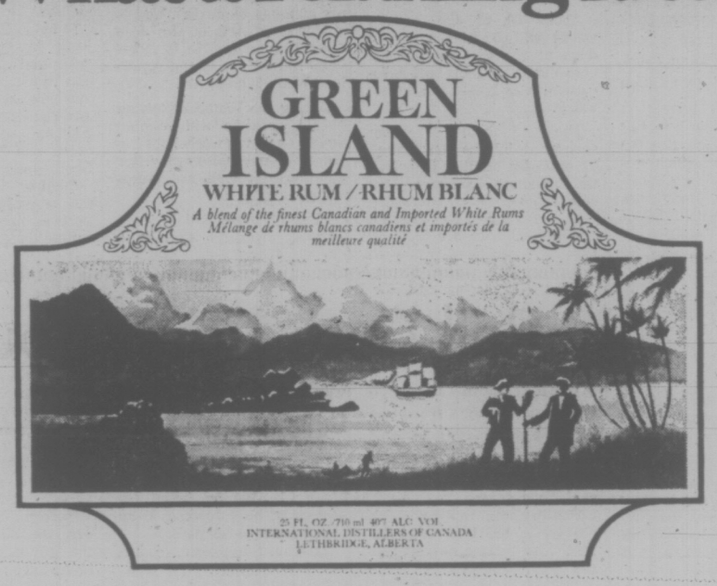
"It is quite clear, however that men and women who agree to borrow such large amounts to take these religion courses are victims of serious emotional difficulties or of great solitude."

The bulletin concluded "The philosophy of the Church of Scientology: to obtain security and inner peace so great the money and debts mean nothing."

SEARS AD CORRECTION

An error appeared in Sears 20-page Shopper Stopper Flyer delivered to your home this week. On Page 11, item 11-q—Craftsman arc welder and the 12" B/W portable TV item 19-e, Page 19 — both these items show an incorrect illustration. Our apologies for any inconveniences caused.

Green Island White Rum.
What a relaxing idea.



READY SET SNAP
Up these special Father's Day Buys!



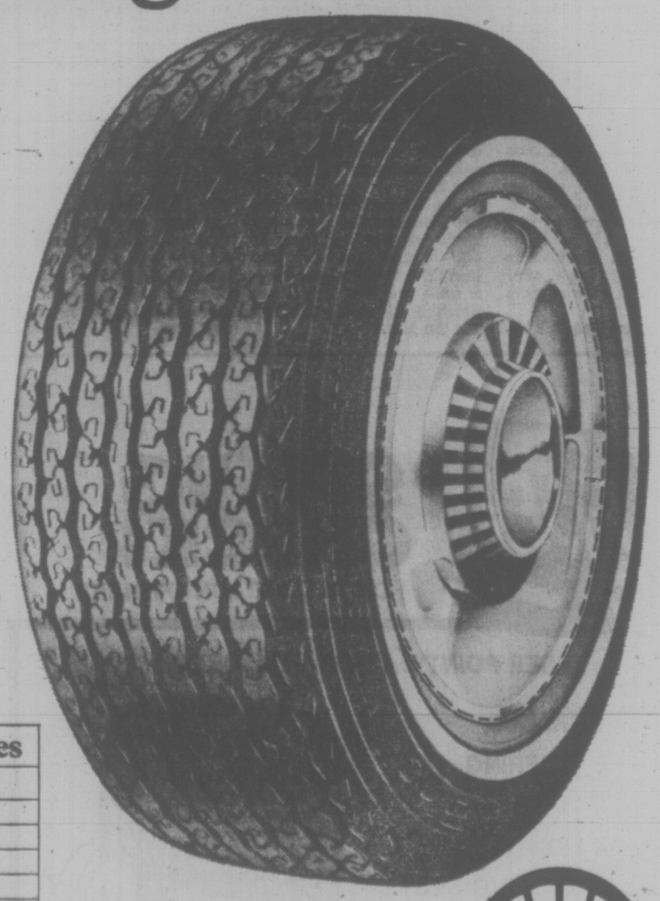
OLYMPUS
OM-1 Special Buy
279.95

25% OFF OLYMPUS
LENSES & ACCESSORIES

Electric Eye Ltd.
1006 Broad Street 386-6378
Open 'til 9 p.m. Friday
6—17

Introducing the new
Shell X-100 steel-belted radial.
"The Mileage Radial"

49.95
to
69.95



• better tire mileage
• better gasoline mileage

Check these good value prices	
SIZE	MAXIMUM PRICE*
BR 78-13 (metric 175R-13)	$49.95
ER 78-14	54.95
FR 78-14	57.95
GR 78-14	59.95
GR 78-15	59.95
HR 78-15	63.95
LR 78-15	69.95
Includes whitewalls, 30-Day Trial	

*The product may be sold at a lower price than the maximum price stated in this advertisement.

Make mileage *your* business

A 40,000 mile rating and a 30-day trial

Douglas Street Shell
2223 Douglas St., Victoria
Gordon Head Shell
3949 Shelbourne & McKenzie, Victoria
Fort Street Shell Self-Serve
1990 Fort St. & Foul Bay Rd., Victoria
Fairfield Shell Service
1090 Fairfield & Cook, Victoria
Colwood Shell Self-Serve & Car Wash
1880 Island Hwy., Victoria
Dunsmuir Super Service
1321 Yates St., Victoria.

Liberals Back Ont. Tories

TORONTO (CP) — Ontario's minority Conservative government survived its third confidence test Wednesday with the help of Liberals who said the province's voters do not want an election.

The 78-to-35 vote, opposed by the NDP, followed the defeat Tuesday of the government's major farm-income stabilization bill.

Premier William Davis said he was prepared to call an election if the vote went against the government.

Liberal Leader Stuart Smith said his party would not force a summer election on the farm income bill and would support the government "until a matter of fundamental principle is brought before us."

He said the vote was "pure ritual" to allow the government to continue, despite Liberal opposition on policy issues.

Stephen Lewis, NDP leader, said his party viewed the vote in the broader light of confidence in the government's performance.

He said a vote on the sole basis of avoiding an election was preposterous.

It was the third such test of government support since the Sept. 18 election which returned 51 Progressive Conservatives, 38 New Democrats and 36 Liberals to the 125-seat legislature.

The farm bill defeat Tuesday would have provided farmers with government subsidies on some commodities when prices fell below 90 per cent of the average price of the last five years. It would not have applied to products covered by similar federal legislation or controlled by marketing boards.

The opposition parties said the bill did not go far enough and combined to pass a resolution which requires the government to take a second look at the bill and re-introduce it no later than Oct. 31.



I-cheng Wu will stage workshops during his exhibits

CHINESE ART SHOWN

Apprenticeship to an artist-uncle in the Hupeh province of China at the age of eight started the life-long career of I-chen Wu, now a widely noted exponent of Chinese painting and calligraphy.

About 50 of the artist's works will be shown for 10 days at the Victoria Chinese Consolidated Benevolent Association, 636 Fisgard, starting today.

The exhibition is being sponsored by the association as one of a number of activities marking Dominion Day celebrations and coinciding with the Year of the Dragon. Exhibition hours are from 10 a.m. to 10 p.m. daily including Sunday.

I-Cheng Wu, who now makes his home in San Jose, Calif., is also a well known lecturer and teacher (currently at the University of California at Santa Barbara), and is a Master of Arts of San Jose State University. He is listed in both the English and American Who's Who in Art.

During the Victoria showing of his work he will conduct three one-day workshops in painting and calligraphy for amateurs as well as professional artist.

First of these will be held Tuesday from 10 a.m. to 6 p.m. Second and third are scheduled for June 24 and 26. A Chinese art lecture with colored slides will be given by Wu June 25 at 8 p.m. In addition he will give daily demonstrations of the brush techniques.

I-Cheng Wu's favorite subjects are bamboo, flowers, birds and other Chinese flora and fauna. Most of his paintings are embellished with his own poems and his calligraphy includes standard, running, draft, and big seal (or Stone Drum) inscription styles.

Further information about the workshops, exhibit and lecture can be obtained by calling the artist at 384-7452.

Rail Case Court Bound

The B.C. Railway has no intention of settling a fraud and conspiracy charge against it out of court, Economic Development Minister Don Phillips said Wendesday.

Phillips was replying to a charge in the legislature by NDP leader Dave Barrett that the provincially-owned railway had set aside $12.5 million in the event that it either lost the case or settled out of cour to avoid publicity.

Barrett said the charges against the railway, laid by M. E. L. Paving, were too serious to be subjected to an out-of-court settlement.

Trial on the charge, arising out of a contract to M. E. L. Paving for work on the Dease Lake extension done in 1974, will be heard in Vancouver Oct. 4.

Phillips said the trial date had been postponed on the agreement of both parties.

Barrett, outside the house, described the court case as the "tip of the iceberg and it's an awfully rotten iceberg."

Store Heist 'Well-Engineered'

The final witness in a seven-day robbery trial told county court Wednesday an earlier witness identified two accused men from photos shown her.

Saanich detective David Richardson, unable to testify because of a foot injury when trial adjourned May 22, said Mrs. Donna Desrochers identified William Harold Mack 27, and William Wallace Woods, 27, from a folio of 12 photographs.

Mrs. Desrochers told court earlier Mack and Woods were the two men she saw in a car near her house which is close to the Valu-Way grocery store, 101 West Burnside.

Her identification was made in the courtroom but Richardson said identification was also made April 3, 1975.

Mack and Woods are accused or robbing a clerk in the store of an unstated sum of money April 2, 1975.

The case was scheduled to go to the jury today after Judge E. J. C. Stewart gave his charge.

Crown counsel Dwight Whitson, in his summation, said the prosecution's theory is that both men surveyed the area prior to the robbery with Woods driving the car.

He said the robbery was "well-engineered and well-executed" and "conducted with some precision and some advance planning and that advance planning involved both accused persons."

He said various Crown witnesses established that Mack and another person registered at the Prince Charles Motel on Gorge Road around 4:30 p.m., that Woods was arrested at a service station at Gorge and Garbally at 4:55 p.m. Mack was arrested at the motel around 5 p.m. and found to have indentification on him which matched a name entered on the registration form.

Mrs. Desrochers said she saw Mack and Woods in a car about 4:05 p.m. and again at 4:15 to 4:20 p.m. and saw Mack five minutes later jump a fence and leap into a car which sped away, Whitson told the jury.

A civilian witness who couldn't make a positive identification saw two men in a car outside the store about 4:26 p.m. and the store clerk, also unable to make an identification, said the robbery occured at 4:25 p.m., he said.

Whitson also said a footprint found near the store was identical in size and similar in pattern to a pair of shoes found in Mack's motel room.

Mack's lawyer, Dean Wilson, told the jury there was no direct evidence that his client robbed the store. All the evidence was circumstantial and "full of doubt."

He urged the jury to look "very, very carefully" at Mrs. Desrochers' evidence on identification because the observations were made from her house into a parked car.

He also expressed doubt about time sequences, saying the store clerk had put the time at 4:25 p.m. when the robbery was completed, yet another witness saw two men in a car pull in behind him when he left the store around 4:26 p.m.

Wilson also said one policeman had admitted the shoes were of a very common type.

Bob Johnston, counsel for Woods, also questioned Mrs. Desrochers identification, saying she was at least 25 feet from the car in which she said Mack and Woods were sitting.

He also questioned her memory, saying she got the licence number of the car wrong when writing it down five minutes after seeing it.

He said there are "a lot of weak links" in the Crown's circumstantial case and a "very confusing time sequence."

Preserve Native Plants, Forest Centre Suggests

A recommendation urging the Capital Regional District to preserve where possible the native vegetation of the Victoria metropolitan area, is made in a Pacific Forest Research Centre report.

The Garry Oak and attractive wildflowers associated with the species, as well as wetlands, such as bogs and marshes, are cited as examples.

Pointing out one of the major attractions of the Greater metropoitan area is its unique landscapes, the report states the scarcity of oak parklands, even in a semi-natural state, recommends special effort to conserve remaining stands.

It also suggests that any mature stands of Douglas fir combined with swordferns, deserve preservation because spectacular-sized trees and lush undergrowth make attractive greenbelt scenery.

The report, illustrated and describing the various types of plant communities on the southern part of Vancouver Island, was prepared by forester Dr. R. G. (Bob) McMinn.

He was assisted by Slavoj Eis, Harry E. Hirvonen, Ed Oswald and John Senyk, all land use experts.

It was prepared for the planning department of the Capital Regional District.

Commenting on the report, McMinn said institutions also should make more use of native plants for landscaping instead of importing exotic conifers and shrubs from other parts of the continent.

"We bulldoze our native plants and replace them with the same plants growing in Boston, Philadelphia and other cities of North America," he said. We are 'homo'-genizing North America. This is unnecessary."

McMinn praised Saanich for launching a program to restore Swan Lake and Christmas Hill to its original conditions and to use the area as a nature sanctuary.

"This is thinking ahead," he said.

The report observes that the preservation of wetlands, such as bogs and marshes, has been neglected.

"Only two of the seven large peat bogs formerly present on the Saanich Peninsula remain," it points out. "They merit consideration for preservation because of the rare plants they contain and because of their scientific interest."

It also notes that wetlands add to the diversity of landscapes and are suitable inclusions in greenbelts.

"Salt-water wetlands may be important feeding grounds for migrating waterfowl, and estuaries are significant for the maintenance of fisheries," it adds.

The report contains sections on the geology and climate of Greater Victoria metropolitan area. It also includes a map showing locations of all the native plant communities.

Tegid C. Jones, a PFRC official, said the report will be distributed to schools.

"Anyone interested in the report, can obtain copies from us," he added.

Courtenay Hatchery Planned

COURTENAY — A major salmon hatchery is planned for the Puntledge River here.

George Reid, regional fisheries biologist, says federal fisheries engineers are surveying a site near the B.C. Hydro powerhouse for the hatchery and the project will be one of the first undertaken as soon as the treasury board approves the multi-million dollar federal government salmon enhancement program.

Estimated cost of the hatchery, expected to have a capability of rearing more than one million fish at a time, is between $2 million and $3 million.

DIVORCE TV TOPIC

Division of property and custody of children after a divorce will be discussed by a panel of Vancouver and Victoria legal experts at 7 tonight on Cable 10 TV.

The panel will include Donald Moir, chairman of family law for the B.C. branch of the Canadian Bar Association, University of B.C. law professor Richard Gosse, University of Victoria lecturer Jocelyn Gifford and Ron Rapin, legal information counsellor for the Community Action Group.

Moderator will be Sharon MacBain, spokesman for the Community Action Group.

The hour-long program will include a discussion on proposed changes in family law.

Bacardi Rum(s) Produced by Special Authority and Under the Supervision of Bacardi and Company Limited.
Bacardi and Bat Device are Registered Trademarks of Bacardi & Company Limited. Bottled by FBM Distillery Co. Ltd., Canada.

Bacardi lets you go in any direction.

London
Bacardi rum and tonic. Adds a Caribbean twist to the coolest drink in the British Empire.

Paris
On the rocks. A beautiful way to melt the ice.

Bermuda
With ginger ale. Sparkling way to dry off at a posh resort.

New York
Bacardi martini. Smooth new way to liven up an old favourite.

Monte Carlo
Bacardi, club soda and a wedge of lime or lemon. Can't lose with this one keeping you cool.

Sydney
With cola. Really goes down down under, as everywhere. The world's most popular mixed drink.

San Francisco
Bloody Mary. Adds the Bacardi spirit to tomato juice.

San Juan
Screwdriver. Bacardi and orange juice work together naturally.

Rio de Janeiro
Daiquiri. The original was made with Bacardi, the best still are.

Honolulu
Bacardi and bubbles. Sends your taste buds on a zippy vacation.



BACARDI rum.

FREE SPRING CHECK!
FOR ALL DATSUN OWNERS

THREE POINT DATSUN WILL CHECK:
1 BRAKES
2 STEERING
3 TIRES
4 LIGHTS
5 COOLING SYSTEMS
6 BELTS
7 ALL FLUID LEVELS

WE want YOU to have a Safe Summer

We just won't be outdone

THREE POINT... DATSUN MOTORS LTD.

2620 GOVERNMENT at HILLSIDE • 385-6737 • Dlr. lic. 00740A

STRIKE UP THE CITIZENS BAND!

GREATEST NETWORK SELECTION IS AT CAL-VAN

CRAIG CITIZENS BAND TRANSCEIVERS

4101 MOBILE CITIZENS BAND TRANSCEIVER
• For use in cars, trucks and boats • 23-channel selector (illuminated) • Voice compression circuitry • "On-air" indicator • Detachable 5-pin microphone • Universal mounting bracket • Automatic noise limiter • Ceramic filter circuit • Built-in speaker ONLY $149.88
Our experts can do your installation for you at a minimum extra cost!

4102 STANDARD MOBILE CITIZENS BAND TRANSCEIVER
• For use in cars, trucks, boats • Detachable 5-pin microphone • 23-channel crystal sysethizer network • Adjustable squelch • Full 4-watt power output • Built-in speaker • Illuminated meters show incoming output signal strength • Quick release bracket ONLY $179.88

4104 CUSTOM CITIZENS BAND TRANSCEIVER
• The very best • Voice compression circuitry • For use in cars, trucks, boats • Detachable dynamic 5-pin microphone • Illuminated 23-channel selector • 4 watt power outlet • Built-in speaker • PA Jack • Adjustable squelch ONLY $199.88

C.B. MOBILE ANTENNA $23.88
Trunk/ROOF MOUNT. Tapered stainless steel whip, spring coil, deluxe hardware.

OIL
Clearance Prices* on Chevron Brand Top Quality Oils

	QT.
CHEVRON CUSTOM 5W-30	.98
CHEVRON CUSTOM 10W-40	.98
CHEVRON SPECIAL 20W-20	.78
CHEVRON SUPREME 20W-40	.88
CHEVRON SUPREME 10W-30	.98
CHEVRON SPECIAL 30	.78
CHEVRON AUTO. TRANS (ford)	.88
CHEVRON AUTO. TRANS (Dextron)	.88

SUPER SAVINGS!!!
*While Stock Lasts

FAMOUS SHALER RISLONE "TUNE-UP IN A CAN"
Frees sticking valves. Restores lost compression and power. Protects new and reconditioned engines. $2.48 per qt.

OIL FILTER WRENCH
Sure-Grip Handle. 88¢

DIXCO ELECTRONIC No. 75 TACHOMETER
For 4, 6 and 8-cylinder engines $19.88

MOTORCYCLE SPECIALS!
SAFETY HELMETS
Made of tough G.E. Lexan. Protect yourself with quality helmet at big savings. Choice of colors. FROM $29.88
CYCLE GLOVES
Choice of colors Designed for added safety $14.88 Pr.
CLUTCH LEVER Universal for most 'bikes' $6.48
CYCLE MIRROR Chrome Easy mounting $6.48
BRAKE LEVER Put top safety at your fingertips! $6.48

CAL-VAN
751 Cloverdale
386-2155 Open Thurs & Fri. nights till 9 All day Sat.
• Victoria
PRICES EFFECTIVE TO MONDAY, JUNE 21, 1976
AUTO SUPPLY CENTRES

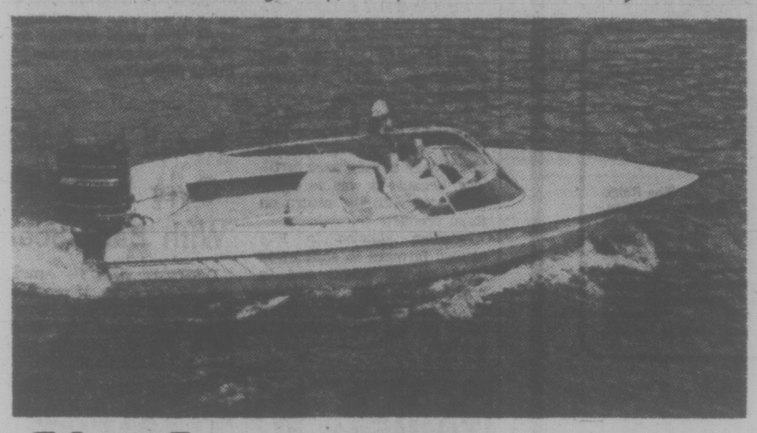
Mercury Marine Sales & Service



fiberform 24 ft. Baja Command Bridge

Deck Hatch, Bow and Stern Rails, Hydraulic Steering, Cabin Windshield with Sliding Side Windows, Dinette and Galley Arrangement, Glass Slider Bulkhead Door, Enclosed Marine Head, 78 Gal. Gas Tank, Automatic Bilge Pump, 233 h.p. Mercruiser

$17,750



fiberform 17' Waikiki

Standard Equipment. Ski Eyes, Wrap-Around Seating, Turf Carpet and Side Panelling, Foam Flotation, Metal Flake Finish 150 h.p. Mercury Outboard, 1550 lb. Roadrunner .....

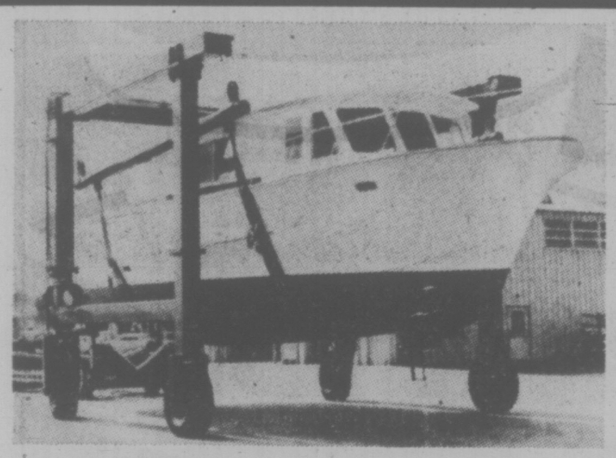
$5895



fiberform 16 ft. Columbia

Walk-thru Windshield, Mechanical Steering, Sleeper Seats, Camper Back, Foam Flotation, 50 h.p. Electric Mercury Outboard, 1200 lb. Roadrunner .....

$4595



Mobile Marine Hoist

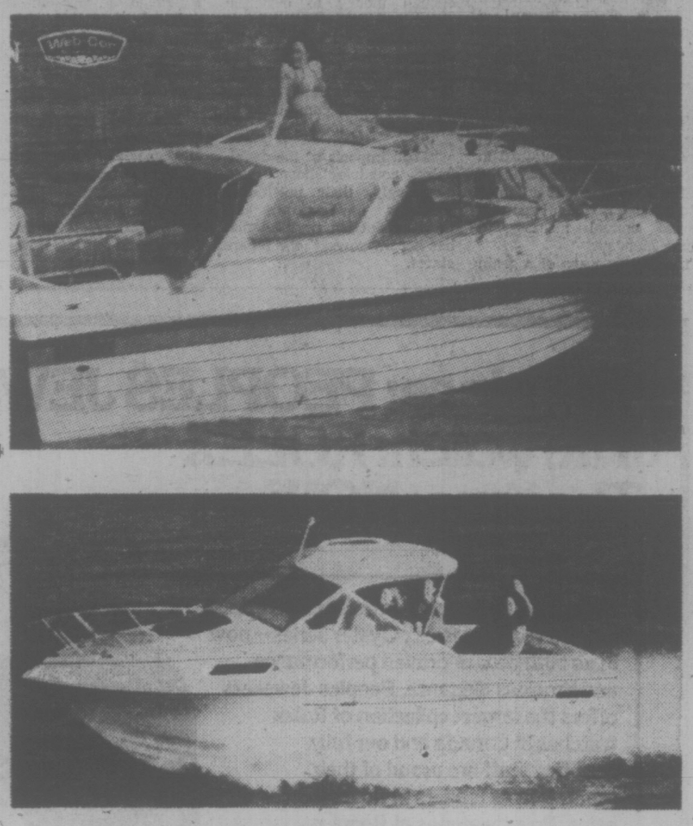
Handles Up to 70 ft. Boats,
up to 50 tons dead weight
Quick service
for launch and haul out
Complete marine repair facilities
for wood and fibreglass vessels

authorized
Mercruiser Servicing

BLUE HERON BOAT CORP.

10775 MacDonald Park Rd. **656-5564**
Box 2308 Sidney B.C.

6-17



Bell Boy
LV2300 SEDAN

Web Cor hull construction, Folding Guddy Bulkhead, Complete Galley, Cabin Top Sundeck w/ladder, Sliding Glass Patio Door, Fuel 42 gallons-transom steps, 188 h.p. Mercruiser.

$14,250

Bell Boy
LV2120 Overnighter Hardtop

Web Cor hull construction, Twin Forward Bunks, Head, Fordeck Hatch, Galley Twin pilot Seats, Fish Box, bilge pump, transom steps, Fuel: 34 gallons, 165 h.p. Mercruiser

$12,495

ROADRUNNER and CALKINS TRAILERS

●

SMOKER-CRAFT and THORNES ALUMINUM BOATS

●

MODAR RADIO TELEPHONE

●

GEMTRONICS CB's & VHF

●

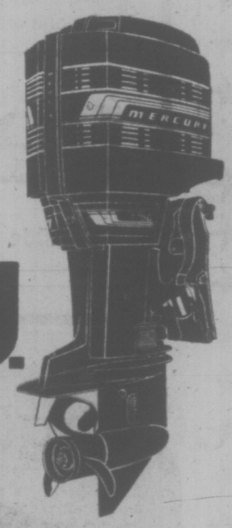
WATER SKIS and ACCESSORIES
by Connelly, Taperflex and EP

"Lowrance" Electronics
"Avon" Life Rafts and Dinghies
"Aqua-Dory" Dinghies

CanaVenture

Mercury Marine

800 CLOVERDALE 385-1457



4 h.p. to 175 h.p.
MERCURY OUTBOARDS

BOATING ACCESSORIES AND EQUIPMENT

Life Jackets	Anchors
Boat Fenders	Boat Covers
Trailer Tires and Rims	Boat Cleaner and Wax
Fresh Water	Seats
Cooling Kits	Rope
Heaters	Boarding
Transom Steps	Ladders
Marine Toilets	Trailer Access
Paint	Oars

Mercury Marine PRESENTS

Executive Yachts

Each of these exciting yachts is of such a distinctive design that it would please the most discriminating boating enthusiast. Luxuriously appointed throughout — with a teakwood interior, spacious salon and forward cabin, large gallery area, carpet throughout. All executive yachts are twin powered with dual controls and command bridge. (30' and 33' models feature 6½ k.w. generator and twin fresh water cooled Mercruiser inboard engines.)

STANDARD EQUIPMENT
30' and 33'

- Simulated teak fiberglass decks.
- Stainless steel bow and side rails.
- Water capacity — 100 gals. — 20 gals. hot water.
- Hydraulic steering — dual station.
- Refrigerator-freezer, 110 V Princess stove and oven.
- Two automatic bilge pumps; three blowers.

NOW IN STOCK:

2800	28'1" L.O.A. x 10' Beam
3000	29'9" L.O.A. x 11'6" Beam
3300	33'5" L.O.A. x 13'4" Beam

for appointment to view: phone: 385-1457



GIANT DISCOUNT
P.D.Y. FOOD CENTRE
CRAIGFLOWER and TILLICUM
Prices Effective: June 17, 18, 19
THURS., FRI., SAT.
WEEKDAYS 9 to 9
SUNDAYS 10 to 7
WE RESERVE THE RIGHT TO LIMIT QUANTITIES

Robin Hood FLOUR 20-lb. bag 2.15
(Limit One Bag) With $10 Order or Over

Fresh Utility FRYING CHICKEN lb. ..... 75¢

Grade A (Full Cut) ROUND STEAK lb. 1.39

Grade A BONELESS RUMP ROAST lb. 1.49

Krispee Tri-Pack POTATO CHIPS Box ..... 59¢

Lipton TEA BAGS 120 bags 1.69

Hershey INSTANT CHOCOLATE 2-lb. tin 1.49

Lipton (Reg. 63c pkg.) ONION SOUP MIX 2 pkgs. 1.00

By The Sea FLAKED TUNA 2 6-oz. tins 1.00

LIBBY TOMATOES Two 28-oz. tins 1.00

Sunny Jim PEANUT BUTTER 68-oz. jar 2.39

Puritan (Reg. $1.09) CANNED STEW 24-oz. tin ..... 79¢

Peek Frean Digestive Chip Ring NICE SHORTCAKE 14-oz. pkg. ..... 79¢

Delsey BATHROOM TISSUE 4-roll pkg. ..... 99¢

York Frozen CHICKEN, BEEF, TURKEY MEAT PIES 2 8-oz. pkgs. ..... 69¢

Snoboy CELERY ea. stalk ..... 19¢

Snoboy CARROTS 3-lb. bag ..... 39¢

Granny Smith APPLES 3 lbs. ..... 89¢

Global Food Outlook Gloomy, UN Told

By DAN MORGAN
Washington Post

WASHINGTON — United Nations conference in Rome was told this week that the world is sliding toward a global food disaster by 1985 unless nations change many of their food policies and also agree on much broader international co-operation.

The extremely gloomy assessment of the long-term food outlook was contained in documents prepare by the staff of the 36-member World Food Council, which began its second annual meeting in Rome Monday.

The papers warn of a grain deficit of 85 million tons in developing countries by 1985. The worst impact will be felt by 43 "food priority countries" which will not have enough money to buy the extra food they will require if their farm output is not increased dramatically. The projected deficit is about double the one in 1974, a year when the world came close to running out of food.

"Food imports of the developing countries have risen alarmingly, their nutritional problems have grown and their production performance has not improved," one report states.

UN experts strongly challenge the theory that these developments are beyond man's control. While population growth and droughts contribute to the problem, vested political interests, agricultural lobbies and outmoded social policies also present formidable obstacles to boosting food output, they say.

"The world food problem is enormously political," said a UN official. "Almost every-thing that governments do in the agricultural area has domestic political repercussions. The result is that the situation is getting worse and there are no political leaders anywhere with a high level of concern."

UN experts say results flowing from the 1974 World Food Conference in Rome have been meager.

A World Food Council report noted recently that food and fertilizer aid to needy nations has lagged behind goals, there is no agreement on a global system of world food reserves, or on a plan to reduce malnutrition worldwide, trade liberalization has been "more a matter of discussion than any real progress," and food production in developing countries is increasing more slowly than in the last decade.

World Food Council economists say developing countries will have to double the growth rate of their food o-pt and will need $7 billion to $8 billion annually in outside loans and aid to prevent disastrous shortages in the 1980s.

But the experts say that there are policy pitfalls as well. In rich and poor countries alike, farm policies and social policies pose huge obstacles to developing countries achieving more rapid growth of farm output.

In many rich countries, powerful agricultural lobbies extract government farm subsidies, which lead to big surpluses. These surpluses are sometimes dumped abroad at prices below what the ycost farmers to produce. When such cheap products are available, poorer nations are under less pressure to help their own-farmers produce more food.

At other times, the surpluses in rich countries provide an excuse to ban food imports from poor nations — another discouragement to those farmers to grow more.

The General Accounting Office in Washington has a detailed list of policies and practices in poor countries that discourage local farmers from prorucng more.

For example: A Kenyan official told GAO analysts that before January 1975, farmers lost money if they used fertilizer, because it was so costly compared with the return on farm products.

—Indian policies in 1974 caused farmers to shift away from sowing wheat and to hoard grain, because the established wholesale and retail price ceilings for wheat were too low.

—In Tunisia, 90 per cent of the farmers could not qualify for bank loans, and in Brazil, 3 per cent of the farmers got 34 per cent of the loans, in the Phillippines, 27 per cent of the farmers received 98 per cent of the credits.

—In some developing countries such as Kenya and Tanzania, commercial agriculture is oriented toward export crops rather than crops that can be consumed at home, and farmers growing for export get most of the credit.

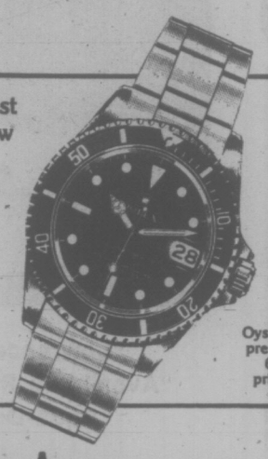
—Indonesia prohibited rice from being shipped between the islands, except under government auspices. Instead, the government relied on costly rice imports for those sections where rice was in short supply.

UN officials say efforts to change the world agricultural order fundamentally would encounter enormous political obstacles. Such changes might require goernments to take steps that are politically unfeasible, given the power of domestic agricultural groups and vested interests.

Therefore, they say, governments should organize a series of smaller, co-ordinated steps that could produce results without posing undue political difficulties.

The place: PEOPLES JEWELLERS
The watch: ROLEX
The time: NOW

Right now, at Peoples Jewellers, is the best time to view the Rolex Oyster series—now in its 50th year of proven performance and timeless elegance. Peoples Jewellers offers the largest collection of Rolex watches in Canada and our fully qualified staff are proud of their reputation as leaders in Rolex watch sales. Rolex watches at Peoples Jewellers—unconditionally guaranteed for one year.



The Rolex Submariner-Date. Available in 18kt. gold case and bracelet or stainless steel. Oyster case guaranteed pressure-proof down to 660 feet. Submariner prices start at $445.00.

PEOPLES JEWELLERS and remember we guarantee it
Hillside Shopping Centre Mayfair Shopping Centre
6-17

Recall by AMC Over Problem With Back Seat

DETROIT (UPI)— American Motors Corp. is recalling 22,420 of its 1976 model Pacers to strengthen the rear seats which may not comply with U.S. safety standards.

AMC said some Pacers built between Dec. 4, 1975, and March 19, 1976, may contain a rear seat back hirge that cannot meet the requirements of a forward-pull test.

There have been no reported failures, accidents or injuries as a result of the safety problem, AMC said. Inspection and correction will be made by AMC dealers at no cost to car owners, the company said.

SOCK IT TO ME
—say our press crews! The impossible we do before lunch — the ridiculous takes a little longer. One copy or 10,000 . . . we do "instant printing" better at
IDEALETTER SERVICES LTD.
2524 Government St. near Bay
382-9296



Enjoy a rich, full-flavoured coffee. Blue Ribbon.

The first thing you'll notice about Blue Ribbon Coffee is a rich, fresh aroma that promises good taste. The second thing you'll notice is the rich, full-bodied flavour that lives up to that promise. Every time.

So next time you buy coffee, save 15¢—and enjoy Blue Ribbon. We blend it carefully to give you a rich coffee taste. And we roast it in Vancouver to guarantee you fresh coffee flavour.

Blue Ribbon Quality

Save 15¢
on your next purchase of any package of Blue Ribbon Coffee.

To the dealer:
We will reimburse 15¢ plus 5¢ handling charge provided you have redeemed this coupon in accordance with the terms hereof. Mail coupons to: Brooke Bond Foods Limited, P.O. Box 3000, Saint John, N.B.
Redeem only 1 coupon per purchase.
0022299

The Blue Ribbon family of fine products: coffee, tea, spices, flavour extracts and baking powder.

Hanoi Prizes Its Independence

By NAYAN CHANDA
The Washington Post

HANOI — There is a story now making the rounds in Hanoi's diplomatic circuit concerning the Soviet ambassador.

According to the tale, the ambassador, an avid angler, was busy keeping his eyes on four fishing lines he had sunk in Hanoi's Western Lake when a guard asked to see his tickets.

The ambassador had bought tickets only for two lines, and despite his protests and presentation of diplomatic credentials the guard removed two unauthorized fishing rods.

The story may well be apocryphal, but its circulation reflects the feeling of the diplomatic community about Hanoi's uncompromising independence.

Despite the praise heaped on the Soviet Union by the Vietnamese leaders as the first Socialist state in the world which rendered assistance in their struggle, Hanoi has so far not allowed the ties of solidarity and friendship to become a hindrance to its independence.

At the Soviet Party Congress in Moscow in February, Communist Party Secretary Le Duan sided unequivocally with the French and Italian Communist parties, which have been trying to chart an independent course free of Moscow's counsel.

The Vietnamese also have refused to allow Moscow or Peking to set up a consulate in Saigon, although the French have been allowed to operate a consulate on a "temporary basis."

Despite pressure from the Soviet news agency Tass to open a bureau in Saigon, authorities resisted the pressure for a year while Western newspapers and agencies continued operation until May 7. Some believe that had it not been for the pressure of the Soviets to get a toe-hold in Saigon, Western agencies would have been allowed to continue operation in somewhat reduced form.

While few foreign observers here doubt Hanoi's desire to maintain its independence, some see increasing difficulty in view of Vietnam's massive dependence on Soviet bloc aid and its territorial dispute and cool relations with China.

"It may sound pretty ironic, but the fact is that Vietnam today needs the United States to preserve its independence as much as it once needed help of the Socialist bloc to obtain it," said a Western observer who has lived in Hanoi for two years.

He argues that it is in America's interest to move quickly before the compulsions of Vietnam's domestic politics, economics and the evolving alighment in Asian politics force Hanoi into greater reliance on the Soviet bloc.

Although Vietnamese officials do not share this view, they leave no doubts in private conversation about the importance they attach to ties with the United States to bolster the country's newly embraced policy of non-alignment and to get its war-ravaged economy moving.

While the Hanoi media continue to attack the "outmoded and hostile policy" of the United States, foreign ministry officials seem to speak more with sadness than with anger when they say that gestures like the unconditional return of the bodies of five U.S. servicemen have not been reciprocated by Washington in any significant way.

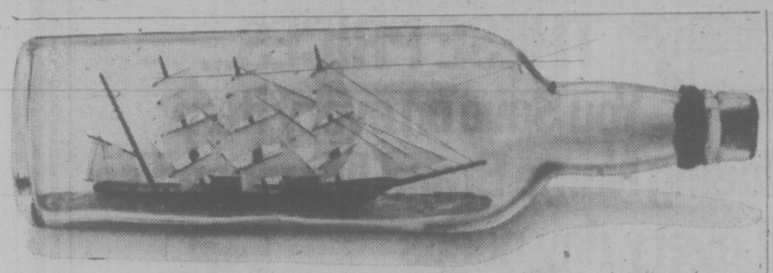
"We understand the feeling of the families of the missing men and sympathize with them," Ngo Dien, the assistant to the foreign minister, said in an interview, "We are ready," he added, "to do our best in solving this question, but not under pressure — under the unilateral demand of the U.S. government."

Vietnamese officials say that they fail to understand how the United States can insist on fulfilling the article of the Paris agreement on men missing in action and also ignore other articles of the agreement binding on the United States. However, unlike U.S. Secretary of State Henry A. Kissinger, who in a recent television interview termed the solution of the issue as "the absolute precondition" for normalization of relations, the Hanoi officials did not seem to place similar emphasis on U.S. fulfilment of Article 21 of the agreement, which says the United States will "contribute to healing the wounds of war and to post-war reconstruction."

An official of an American company, who recently talked with Vietnamese officials, came away with the impression that Hanoii mentions the U.S. obligation under the Paris agreement as a point of reference, to remind Washington of its moral responsibility. Hanoi does not seem to have any illusion about getting the $3.25 billion in aid supposedly promised by former President Richard Nixon, but would want Washington to accept some sort of responsibility in rebuilding the bomb-shattered country.

Acceptance of this responsibility could be demonstrated by reconstruction aid as well as by permitting American business to bring its capital and technology to Vietnam.

Officials privately admit that President Ford's options are limited while he is faced with a right-wing political challenger such as Ronald Reagan. Once the electoral restrictions are gone, however, they hope the administration will shift.



Getting Southwind into the bottle isn't easy.

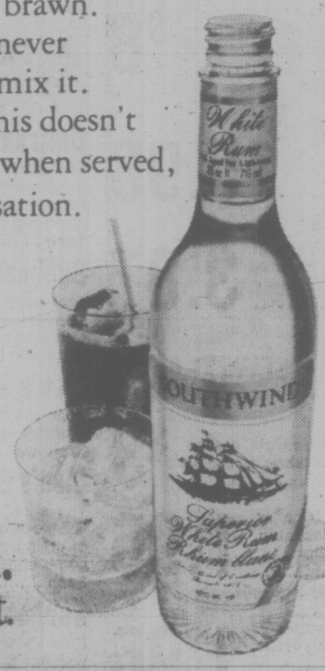
It takes time to blend the Demerara, Barbados and other fine rums that go into Southwind.

Then more time to age Southwind in oak, to perfect maturity..

Southwind has the beautiful body you look for in a rum, but without the brawn.

It makes itself felt, but never intrudes, no matter how you mix it.

A traditional rum like this doesn't happen overnight. Although when served, it'll become an overnight sensation.



Southwind.
It didn't happen overnight.

Woolco
Catch the faces of summer!
Prices Effective 'Til June 19 or While Quantities Last

Woolco Colour Slide Film
35mm colour slide film, 36 exposures. ASA 64, processing included.
$4 each

Woolco Slide Film
Choose from 35mm or 126 cartridge colour slide film, 20 exposures with processing included.
2.50 each

Woolco Colour Film
Your choice of 35mm, 126 cartridge or 110 cartridge colour print film, 20 exposures.
1.20 each

Woolco DEPARTMENT STORES
Town and Country Shopping Centre
Douglas Street and Saanich
Personal Shopping only, please!
Store Hours:
Monday to Saturday 10 a.m. to 10 p.m.
BUY WITH CONFIDENCE
SATISFACTION GUARANTEED
REPLACEMENT OR YOUR MONEY REFUNDED

CIL WORKSAVER SPECIAL
WOULDN'T YOU RATHER DO IT RIGHT THE FIRST TIME?



$11.88 GAL. OR LESS
ACRYLIC LATEX HOUSE PAINT
Goes on easily to give you a beautiful, long-lasting flat finish on any exterior surface. Dries tough yet washes up with water.

$13.88 GAL. OR LESS
LATEX GLOSS HOUSE PAINT
Tough, glossy finish for all kinds of trim with the work-saver advantage of easy wash-up.

$13.88 GAL. OR LESS
ALKYD HOUSE PAINT
Toughest gloss finish we make for trim protection. Weatherproof all year round.

*All products may not be available at all dealers.

CIL. GOES ON LOOKING GOOD. AND NOW GOES ON FOR LESS.
AT THESE PARTICIPATING DEALERS UNTIL JULY 3RD:

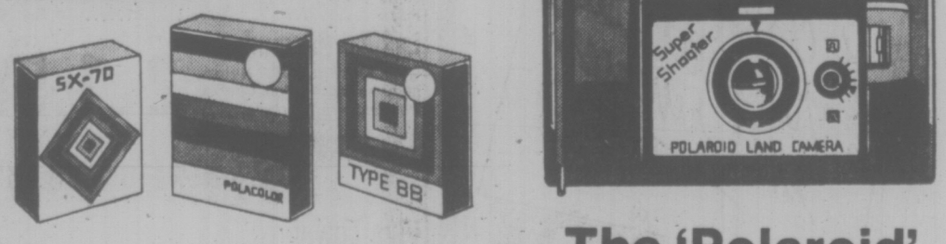
- Butler Brothers, 2046 Keating X Road, Victoria
- J. J. Ross & Sons Ltd., 749 Pandora Avenue, Victoria
- Tri-Art Supplies, 3645 Shelbourne St., Victoria
- Woodward Stores Ltd., Victoria
- Sidney Link Hardware, 2407 Beacon Avenue, Sidney

Woolco
Pronto!
Polaroid's new little camera that takes SX-70 pictures.



Get in on the excitement of SX-70 picture-taking and see beautiful colour pictures develop before your eyes in minutes. 'Pronto' takes pictures from 3' to infinity outdoor and 3' to 12' with a flash. It's easy to use — frame your subject, press the button and watch the picture take shape. Fits in the palm of your hand and uses the convenient 10-shot FlashBar.

64.87 each



The 'Polaroid' Super Shooter
Get big, super colour pictures in just 60 seconds. Uses 6 different kinds of self-developing film, has an electronic eye and shutter, automatic adjusting viewfinder and 3-element f8 lens.
28.87 each

SX-70
Fits the regular SX-70 Polaroid cameras and the new Pronto camera. 10 exposures.
5.97 pkg.

Type 108 Film
Polacolour. 8 exposures. Fits 200, 300, 400 series folding cameras.
$5 pkg.

Type 88 Film
Square size film for Colorpak 80, Squareshooter, Electric Lip and other Polaroid cameras.
4.38 pkg.

Prices effective 'til Saturday, June 19 or While Quantities Last.

Woolco DEPARTMENT STORES
Town and Country Shopping Centre
Douglas Street and Saanich
PERSONAL SHOPPING ONLY, PLEASE!
Store Hours: Monday to Saturday 10 a.m. to 10 p.m.
BUY WITH CONFIDENCE
SATISFACTION GUARANTEED
REPLACEMENT OR YOUR MONEY REFUNDED

TREASURE TROVE TRAIL TRACED

NEW DELHI (Reuter) — Indian tax officials are on the trail of what may be one of the world's biggest treasures of gold and jewels, hidden by a maharajah 250 years ago and now worth more than $3 billion.

An ancient document given to revenue authorities indicates the treasure was buried by the Maharajah of Jaipur at his palace in Rajasthan state. A survey of the palace has been ordered before digging begins.

Anything found will be shared between the Indian government and descendants of the maharajah, provided the treasure lies at a depth of less than 20 feet. An act of 1878 provides that any valuables buried below that depth belong to the government.

The trail began when an unidentified person, believed to be a gypsy who has disappeared, gave tax officials a parchment which said Maharajah Jaisinghji hid the treasure in a secret chamber in 1733.

Experts have confirmed that the parchment and ink are between 200 and 250 years old and a metal detector has shown something metallic at a spot indicated by the document.

The parchment said the hoard was then worth .32 billion rupees ($160 million). At today's value, that would be equivalent to about $3.2 billion.

Taiwan Contracts Missile Studies

Washington Post

CAMBRIDGE, Mass. — A team of 15 engineers from a secret military research institute in Taiwan has been studying inertial guidance technology applicable to missilery at the Massachusetts Institute of Technology for the past 8 months.

The Taiwan government is paying $917,000 for the team's instruction.

MIT has subcontracted almost $400,000 of the total cost of Draper Laboratories, one of the nation's foremost weapons research centres.

Taiwan officials, a small number of MIT professors and Draper's head, Albert G. Hill, say the program is an economic development project. They say it is training Taiwan engineers to move into high-technology industry such as making navigation systems for planes and boats.

Others, encouraged by a small group of leftist, anti-Taiwan students at MIT, say that the program is primarily of military value.

Many State Department officials studying the program and a review committee appointed by MIT concluded recently that there is little commercial opportunity for Taiwan inertial navigation technology.

The 15 engineers admit that they are under contracts to return for four to five years to the Taiwan Ministry of Defence secret weapons laboratory, the Chung Shan Research Institute.

MIT officials said they were unaware of these contracts until recently.

Several U.S. intelligence officials said that there is a secret project at the research institute to develop a medium-range missile and a nuclear device.

They said that Taiwan already has the expertise and material to build a nuclear device similar to the one India exploded.

Taiwan has a small facility for separating plutonium, two research reactors and six nuclear power reactors under construction or in planning.

Player's Trial Adjourned

The preliminary hearing for Western Canada Hockey League player Peter Goertz, charged with assault causing bodily harm, has been adjourned to Sept. 8.

The hearing had been orginally set to begin Wednesday in Saskatoon but Goertz's lawyer told the court he was tied up with another trial and thus requested an adjournment.

Goertz, a player with the Saskatoon Blades is alleged to have been involved in a bench-clearing brawl that erupted in a game with the Victoria Cougars last Feb. 20.

Victoria players Greg Tebutt and Tim Williams have also been charged, Tebutt with two counts of assault causing bodily harm and Williams with one count.

Their preliminary hearing is scheduled to begin next Monday.

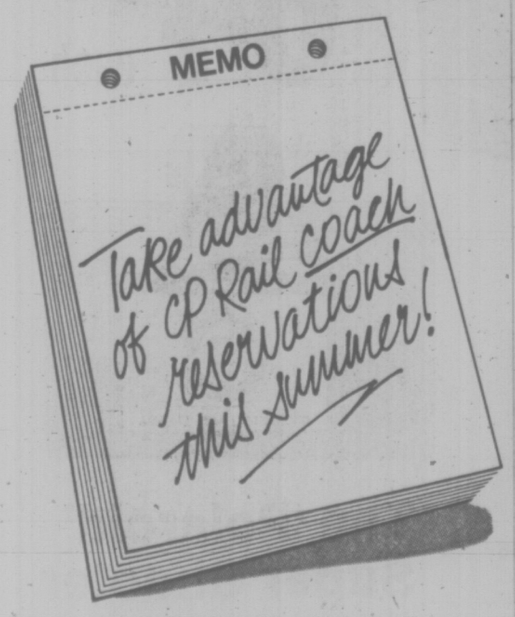
Saskatoon prosecutor Del Peeras said today he expected the hearing would take two days.

SUMMER TYPING SPECIAL

Four weeks of half days. Intensive training for all ages, beginners or brush-up.

$40.00 ALL INCLUSIVE
REGISTER NOW
NEXT COURSE STARTS JUNE 28

SPROTT-SHAW
COLLEGE OF BUSINESS LTD.
"At Sprott-Shaw we mean business"
1012 DOUGLAS STREET
VICTORIA, B.C. V8W 2C3
TELEPHONE (604) 384-8121
6-15



To help those who plan to travel by rail during the Olympic Games period and the holiday months of July and August, CP Rail is introducing an advance reservations service for coach passengers riding "The Canadian" and "The Atlantic Limited".

It complements our advance reservations system for sleeping car space and is available to coach travellers on our transcontinental line for any points between Vancouver and Toronto/Montreal or between Montreal and Saint John, N.B.

An advance reservation means assured coach space. Book early to avoid disappointment. Call your Travel Agent or CP Rail office.

CP Rail

Woolco CHECK THESE PRICES...

Where 1st Quality Merchandise Costs You Less

You Save on every item including Name Brand Merchandise and every day needs

Prices Effective 2 Days Only, Friday, June 18 and Saturday, June 19. While Quantities Last.

ALWAYS WELCOME...

WEARING APPAREL

Ladies' Summer Slims
Available in attractive shades of white, melon, green, blue or yellow. Sizes 12-20.
Pair ... 4.99

Ladies' Slims
100% Polyester, features zipper front with belt. Available in beige, brown or blue. Sizes 8-16.
Pair ... 8.83

Ladies' Briefs
'Hip Hugger' briefs, features elasticized waist and leg. White, nude, gold or navy in sizes S-M-L.
2 pair 1.98

Teens' Denim Jeans
'BJ Originals', pre-washed cotton denim jeans. Available in blue only in sizes 10-14X.
Pair ... $12

Ladies' Fooler Blouse
Blouse and t-shirt set, features tie at waist. Available in floral prints in navy, green or pink. Sizes S-M-L.
Set ... 4.47

Boys' Pant and Shirt Set
Polyester/Cotton blends, 2-piece suit is available in colours of blue, grey or brown. Sizes 5-6X.
Suit ... 5.78

Boys' 'Slugger' Pants
Available in solid colours or checks. Choose from blue, beige, green or brown in sizes 4-6X.
Pair ... $5

Infants' Stretchy Sleeper
Machine washable, soft to the touch. Choose from yellow, white or pink in sizes 12, 18, 24 months.
2 for $5

Receiving Blankets
Features animal prints on a background of various pastel colours. Size, 30"x40".
Each ... 1.17

Baby Scott Diapers
Your choice of Regular or Super Absorbent disposable diapers, fits babies up to 12 lbs.
Pkg. ... 1.99

Toddlers' Bib Overall
Made of pre-washed denim, Canadian made. Available in navy only. Sizes 2, 3, 3X.
Each ... 4.76

Ladies' Handbags
Ladies' summer handbags, available in white only. A good assortment of styles and sizes to choose from.
Each ... 4.88

Ladies' Scarves
Long fashionable scarves, available in orange, mauve, blue, grey, pink, brown or green.
Each ... 2.57

Ladies' Knee Highs
6 pair per package, available in colours of beige or spice. One size.
Pkg. ... 1.50

Whisper Panty Hose
Choose from all sheer reinforced toe or regular. Available in spice, cinnamon and coppertone.
Pair ... .99

Ladies' Bermudas
50% Cotton/50% Nylon, features cable stitch. Choose from assorted colours.
2 pair 1.50

STATIONERY, TOYS, BOOKS

Viva Towel
2-roll package of hand towels, available in assorted pastel colours.
Pkg. ... .97

Reynolds Wrap
Handy household foil, for 1001 everyday uses. Available in 12"x-25" roll.
2 pkgs. .93

Coleco Poly Pool
5' diameter pool, features Holly Hobbie designs on side. Great for kids on hot summer days.
Each ... 9.87

SHOES FOR THE FAMILY

Men's Dress Oxfords
Leather dress shoes, available in various styles in colours of black or brown. Broken sizes.
Pair ... $9

Men's Suede Shoes
Features crepe soles, putty colour uppers and 2-eye tie. Canadian made in sizes 7-10.
Pair ... 11.94

Ladies' Sandals
Features foam soles and cushion insoles, with wedge heel. Available in brown only. Sizes 6-9.
Pair ... $8

Men's Casual Shoes
Leather wedge heel casual shoes, with mocassin vamp. Available in brown only. Sizes 7-11.
Pair ... 15.98

Ladies' Casual Scuffs
Features wedge heel styling with cushion insole and rope trim on sole. Available in sizes 6-9.
Pair ... 3.87

FABRICS - SEWING AIDS

Prints Jersey
Polyester jersey, 60" wide. Good weight, drapes well. The ideal wash and wear fabric.
Yard ... $3

Printed Jersey
65% Acetate/35%Nylon. Washable, drip-dry. Available in 60" width.
Yard ... 1.96

Tye Dye T-Shirting
60" wide, ideal for summer sportswear. Washable, available in assorted colours.
Yard ... 1.96

Suiting
Linen look suiting, available in mix and match fabric. 45" Viscose/55% Polyester. Hand washable, 54" wide.
Yard ... $3

Lily Crochet Cotton
100% Cotton, 300 yards per ball. Choose from assorted colours.
Ball ... .99

Cupid Nylon Yard
4-ply double knitting baby yarn. Available in 1-oz. balls, your choice of assorted colours.
Each ... .39

Traverse Rods
Renaissance decorative traverse rods, features 2½" to 3½" projection.
28"x48" ... each 15.46
48"x84" ... each 23.46
84"x156" ... each 33.46
156"x276" ... each 42.96

MISCELLANEOUS

Turtles
By Smiles & Chuckles. Delicious light or dark chocolate coated peanuts and caramel candy. 14-oz. box.
Each ... 2.44

Imported English Candy
Pick 'n Mix—from a tremendous selection of hard and soft candies, individually wrapped.
lb. ... 1.19

Tea Bags
Salada tea bags, package contains 250 Orange Pekoe tea bags.
Pkg. ... 3.89

Meat Loaf
Bavarian meat loaf, great for lunches, snacks, picnics, etc.
lb. ... 1.89

Premium Ham
Delicious extra lean ham, sliced the way you want it. Great for picnics, lunches, snacks, etc.
Lb. ... 2.43

Black & Decker Hedge Trimmer
Deluxe 16" model, features durable edge blade and carrying handle.
Each ... 33.88

Rain Wave Sprinkler
Oscillating sprinkler, covers up to 2200 sq. ft.
Each ... 4.88

CAMERAS - MUSIC

8 Track Tapes
Choose from 'Tribute to Elvis', Tribute to Creedence Clearwater, Country Gold plus many more.
2 for 4.88

Photo Albums
Self-adhesive photo album, features gingham check cover in assorted colours. 6 pages per album.
Each ... 1.99

JEWELLERY, CLOCKS, GIFTS

Unitrex LED Watches
LED digital watches, 5 function; displays month, day, hour, minutes and seconds. Gold wire mesh bracelet.
Each ... 29.95

Sunbeam Shavemaster Razor
Features 6 carbon steel blades, stainless steel head. Complete with sideburn trimmer.
Each ... 16.88

Men's Buxton Wallets
Choose from many styles and colours, available in a good selection of colours.
Each ... 5.99

Men's Styler Dryer
The styler dryer for men—the Gillette Max. Features 500 watts of drying power, complete with comb and brush attachments.
Each ... 28.99

Sunbeam Styler Dryer
Blow styler dryer, features 1000 watts of drying power. This '76 'Olympic Model' is ideal for men or ladies.
Each ... 30.99

SPORTING GOODS - HOBBIES

Tennis Balls
Slazenger and Dunlop tennis balls, available in optic yellow only. Packaged in 3s in a vacuum packed tin.
Each ... 3.37

Teasers
Rhys Davis teasers, choose from herring, minnow and strip.
Each ... .97

Coleman Tourist Stove
The ideal stove for small camp-outs. Features 2 instant light burners, finished in dark green enamel.
Each ... 22.77

Coleman Gas
Coleman fuel, the ideal fuel to use in all Coleman appliances.
Each ... 1.95

HARDWARE — TOOLS

Black & Decker Radial Arm Saw
Model 7740. Features 3" deep cut with full 360 swivel action. 3450 rpm motor. Stand not included.
Each ... $295

Black & Decker Drill
⅜" variable speed reversible drill, 24 amp, features 1000 rpm.
Each ... 26.79

Black & Decker Router Kit
Model 7611, ¾ HP includes straight circular guide, ¼" fluted bits and carrying case.
Each ... 54.88

Workmate
Handy, portable work-bench unit is light, easy to store and handle. Ideal gift for Father's Day.
Each ... $54

24" Barbeque
Hooded model, features rotating spit with 3 position mounting. Frames, adjustable height grill, tripod stand. Gold/brown finish.
Each ... 21.88

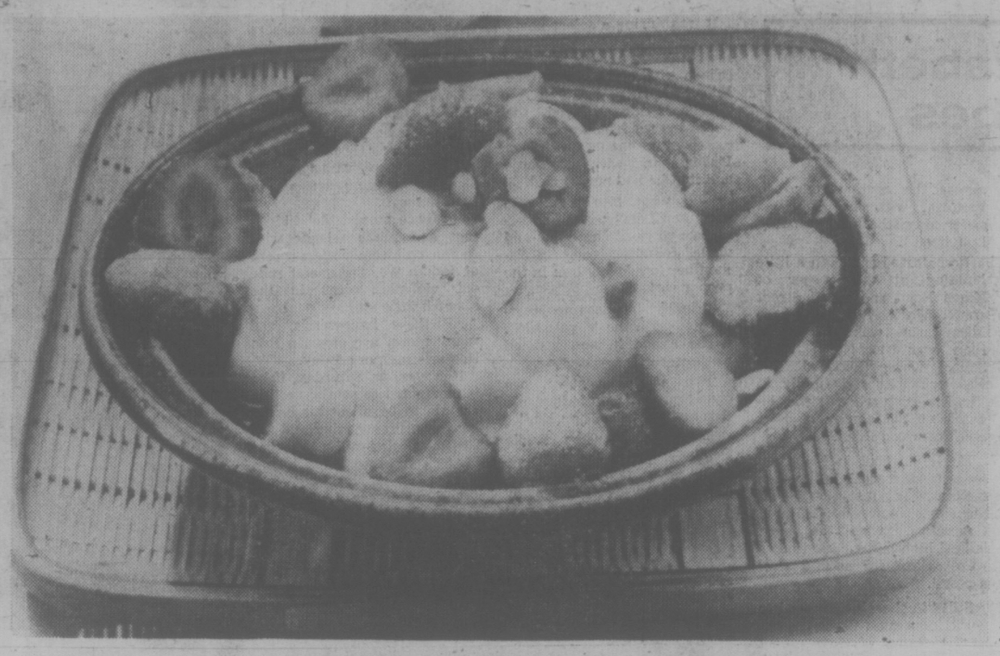
Woolco DEPARTMENT STORES
A DIVISION OF F. W. WOOLWORTH CO. LTD.

Town and Country Shopping Centre
Douglas Street and Saanich

Personal Shopping only, please!
Store Hours: Monday to Saturday
10 a.m. to 10 p.m.

BUY WITH CONFIDENCE
SATISFACTION GUARANTEED
REPLACEMENT OR YOUR MONEY REFUNDED

Strawberries—the June Jewels



The busy berry season is with us once again, so don't be left wanting this year. Remember the phrase "Here today, gone tomorrow," true of many things, but unfortunately all too true of luscious fresh strawberries. A few tips on buying and handling will help you get the most out of them.

"Caps off" may mean good manners, but not with regard to strawberries. Berries keep longest with caps on. This shows they have been handled gently and are not overripe. The best berries are fragrant, solid red, well-formed and have a shiny appearance. Flavor depends upon variety and ripeness, not upon size.

Berries are not crease resistant or bruise proof, so bring them home quickly and sort them to remove the bruised ones. Refrigerate in a flat pan covered loosely with waxed paper and use within two days. Wash just before serving.

Don't soak strawberries in water — they swell up, lose flavor and nutritive value. Just dip gently and quickly in cold water, lifting them out immediately to let sand dirt fall to the bottom. Remove caps after the berries are clean and dry.

Strawberries go well at any time of the day. Enjoy them slightly sweetened before breakfast or slice them onto cereal. Include them in a fruit salad for lunch, and for dinner slice fresh berries on top of a vanilla cream or custard pie filling. For special treats, Food Advisory Services, Agriculture Canada have tested a "Fresh Strawberry Roll" and a "Strawberry Swirl" especially for you and they say both are utterly delicious!

STRAWBERRY SWIRL

Crust

1 cup graham wafer crumbs
1 tablespoon sugar
¼ cup butter, melted

Combine ingredients. Press into 8-inch square cake pan. Chill.

Filling

2 tablespoons sugar
2 cups sliced strawberries (about 1 pint)
1 3-ounce package strawberry jelly powder
1 cup boiling water
1 cup syrup from strawberries plus water
5 cups miniature marshmallows
½ cup milk
½ pint (1¼ cups) whipping cream, whipped

Sprinkle sugar over strawberries, let stand ½ hour. Drain, reserving syrup. Dissolve jelly powder in boiling water. Stir in syrup from strawberries plus water. Chill until partially set. Fold in strawberries. Combine marshmallows and milk, stir and cook till marshmallows melt. Cool. Fold in whipped cream. Siwrl marshmallow mixture into gelatin. Pour over crumb crust. Chill 2 hours. Makes nine squares.

Strawberry Almond Float

2 envelopes (2 tablespoons) unflavored gelatin
½ cup sugar
3½ cups milk
2 teaspoons almond extract
1 pint fresh California strawberries, sliced
Sliced almonds

In saucepan, combine gelatin and sugar. Stir in 1 cup of the milk. Heat, just until gelatin dissolves. Remove from heat. Add remaining milk and almond extract. Pour into 1 quart mold. Chill until firm.

Meanwhile sweeten sliced berries to taste. At serving time, invert mold onto dessert plate. Unmold. Surround with berries. Sprinkle with sliced almonds. Serve at once.

Makes 6 servings.

Note: Can be molded in 6 custard cups, as well, for individual servings.

FRESH STRAWBERRY ROLL

4 egg yolks
¼ cup sugar
½ teaspoon vanilla
4 egg whites
½ cup sugar
¾ cup cake and pastry flour
¾ teaspoon baking powder
¼ teaspoon salt
Icing sugar

Line bottom of greased 10½x15½-inch jelly roll pan with greased waxed paper. Beat yolks until light. Gradually beat in ¼ cup sugar. Add vanilla. Beat whites until stiff but not dry.

Gradually beat in ½ cup sugar and continue beating until glossy. Fold in yolk mixture. Sift dry ingredients and fold into egg mixture. Turn into prepared pan. Bake 8 to 10 minutes at 400 degree F. Sieve icing sugar on dish towel to lightly cover.

Invert cake on towel, remove pan and peel off paper. Roll up cake and towel together from narrow edge. Cool.

FILLING

½ pint (1¼ cups) whipping cream, whipped
2 tablespoons icing sugar
1 teaspoon vanilla
2 cups sliced strawberries (about 1 pint)

Beat whipped cream, icing sugar and vanilla together. Unroll cake and spread with cream. Arrange strawberries on top. Reroll and refrigerate 2 hours.

Sprinkle with icing sugar and garnish with strawberries if desired. Makes 10 to 12 slices. Note: May be spread on a commercial jelly roll if desired.

Ph.Ds a Glut On the Market

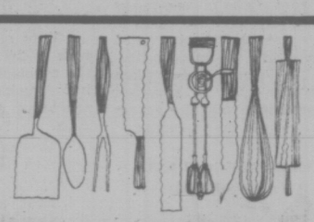
BERKELEY, Calif. (UPI)— A new study indicates that U.S. colleges will be producing more Ph.D. scholars in the next 15 years and needing them less.

The study, by Allan Cartter for the Carnegie Commission of Higher Education, suggests that while universities are hiring about half of current crop of Ph.D.s, the figure will drop to 35 per cent for the rest of the 1970s and down as low as 20 per cent in the next decade.

HOT ROLLS AT THE READY

By MARY MOORE

FOOD & nutrition



You will think I am exaggerating when I describe these Eveready Rolls.

The basic idea came from Mrs. C.F.H. in Chatham, Ontario. Maureen is perfecting her yeast baking technique so she took the recipe to try. She made some minor changes and came up with a major triumph — inexpensive refrigerator rolls, the dough of which will keep a week or 10 days refrigerated and covered and are ever so professional. You break off the amount you need when you want rolls and leave remaining for next time.

EVERREADY ROLLS

(22 to 24)

½ c. lukewarm water
1 tsp. sugar (first amount)
1 pkg. yeast
¼ c. shortening (room temperature)
⅓ c. granulated sugar (second amount)
1 egg unbeaten
1½ c. water
5 c. unsifted all-purpose flour
1 tsp. salt
1 tsp. baking powder

In a one-cup measure dissolve the 1 teaspoon sugar in the ½-cup lukewarm water. Sprinkle over yeast and let stand 10 minutes. Stir down with spoon.

In the meantime in large bowl combine the shortening, ⅓ cup sugar and egg and mix as well as possible. Stir in yeast mixture, 1½ cups water, flour, salt and baking powder to thoroughly combine.

Turn dough out onto board floured with about ¼ cup flour. Knead 8 to 10 minutes or 250 times. (NOTE: The dough is VERY STICKY and will stick to counter or board but do not be tempted to add more flour. Do the best you can.). Put dough in medium-sized, greased bowl and rotate to grease all surfaces. Cover top of dough snugly with saran, then cover bowl with lid. Refrigerate.

When needed grease a round or square 9" pan. Dough will rise a little so punch it down. Break off pieces and roll into balls about 1¾ to 2" in diameter between floured palms.

Place seven balls around outside of pan and one in centre about ¾" apart. Let warm to room temperature and then rise until doubled and touching. (This takes about 2½ hours.) Bake at 400 deg. Fahr. 10 to 12 minutes. Remove from oven and immediately brush tops with melted butter and tip into napkin-lined basket and serve HOT.

Sardines and Rice

⅛ medium size onion
1 green pepper, seeded
3 cloves of garlic
3 tablespoons of tomato paste
½ cup of natural or brown rice
2½ cups of water
1 small can of carrots and peas
2 cans (3½ oz. each) sardines.

1. Slice the onion and pepper and mince 3 cloves of garlic. Saute these in the olive oil until the pepper and onion become soft.

2. Add the tomato paste and rice.

3. Pour in water and cook covered over low heat until water is absorbed.

4. Add the carrots and peas and sardines. Return to low heat until it becomes hot, then stir it up and serve with a tossed salad.

New Modes IN SELBY



ARCH PRESERVER AND EASY-GOERS

The fashion shoes with the built-in comfort!

Always at King's

1453 DOUGLAS ST.

NEED NEW DRAPES?

SAVE UP TO 20% ON MADE TO MEASURE

DRAPES WITH OUR Mobile Drape Store — To Your Door

Phone: 386-1259

We measure, make and install. Full range of drapery fabrics to choose from.

Matching Bedspread-Drape Ensembles.
Kirsch Rods supplied and installed.
Complete Homes a specialty.
Exact prices — Not just an estimate.

For Prompt, Honest and Personal Service
Phone us day or evening.
Weekday or Weekend.

(Model) MOBILE DRAPE STORE — 386-1259 Ltd.

5-27

A BIRKS SPECIAL EVENT

Right now . . . a fabulous sale of fine jewellery up to 50% OFF!

This is a *really fantastic* Birks event — one of the greatest jewellery sales we've ever had!

Especially attractive bargains for women: 14k and 18k yellow and white gold bracelets and necklaces. Some of these are with diamonds and other precious stones.

At Birks — And up to 50% off.

Downtown Store Only
706 Yates St.
June 16th through 26th

BIRKS JEWELLERS

special purchase!

SALE

handcrafted capize shell light fixtures from the Philippines



regularly 49.95 to 154.95

$29.95 to $77.50

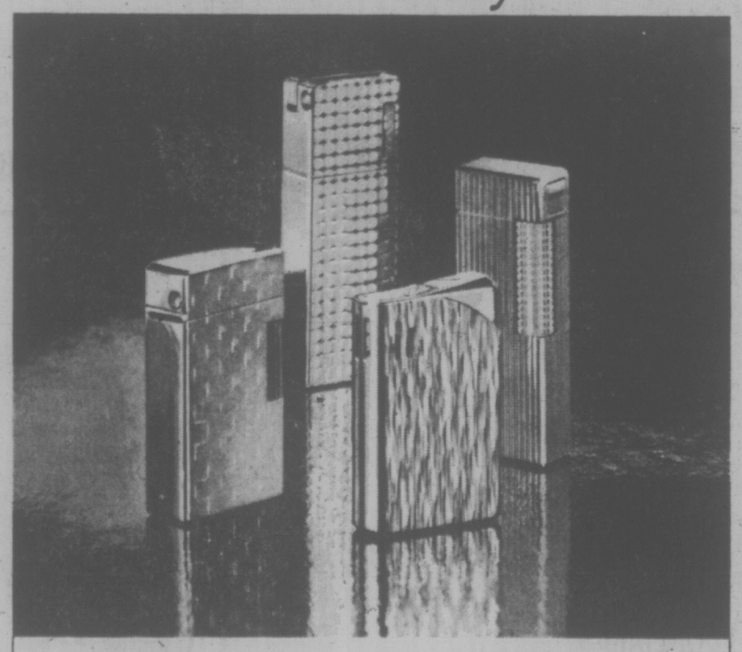
many colours—sizes—styles

McLAREN ELECTRIC leaders in lighting

3400 DOUGLAS ST. across from the Town & Country

6-17

For Father's Day



May we offer you a light, Sir?

Men who know lighters tell us they like Crest butane products because they work so well. They also like their attractive modern design—and their reasonable price.

All this must be true because we sell so many of them!

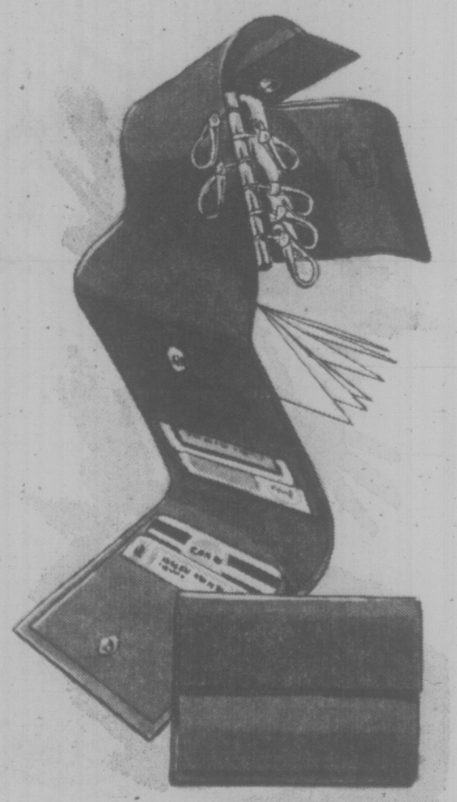
Shown above from left to right, all in gilt: *$14.95; $12.95; $19.95* (electric); *$29.95.*

(These models are also available in chrome.)

CHARGEX BIRKS JEWELLERS master charge

706 Yates St. Hillside Shopping Centre

It carries keys, cash and credit cards too!



Here's leather you can load... with folding money and cheques, a couple of dozen credit cards...and 6 keys on 6 easy-to-use hooks. The hooks and fittings are fine gilt. Closes to 3½" x 4".

In steerhide: dark brown or black. In buffalo calf: brown only.

$13.50

BIRKS JEWELLERS

706 Yates St. Hillside Shopping Centre

A Diamond Milestone for a Rare Gem



elizabeth forbes

In the more than 80 years he has lived, Ron Heater has been active in sports in music and in the business world.

He has boxed with Tommy Burns; given banjo lessons to King Edward VIII, when he was Prince of Wales; met and exchanged ideas with Eddie Peabody, once the Banjo King of the World, and been named a Banjo King himself, when he played in Cecil Heaton's orchestra and also with George Ozard here.

In business he can boast of having fitted shoes on the feet of several generations of Victoria men and women, up to the time he retired, three years ago.

However, I'm willing to wager, that in his thinking, the finest moment of his life is coming up this Saturday, when he and his wife Myrtie celebrate their 60th wedding anniversary.

They were married in St. John's Church on June 19, 1916, Rev. Chadwick officiating; and with exception of the first few years, have lived in their present home on Prior Street ever since.

They have two sons, Capt. Allan Heater, of the B.C. Ferries, and Capt. Gordon Heater, with the C.P.R.; also four grandchildren and five great-grandchildren.

Plans have been made to celebrate the anniversary quietly with a family dinner party at the Empress Hotel.

"They will all be with us," Mrs. Heater told me with no little pride in her voice.

Myrtie Lee Phillips, a direct descendent, on her father's side, of the famed Shawnee Chief Tecumseh, was born in Tennessee.

She lived there until 1910 when she came, as a teenager to Victoria with her mother, who was children's nurse with the pioneer J. O. Cameron family.

During a time when she was hostess in the Dominion Hotel, she met Ron Heater. They became engaged and shortly after, were married.

Quiet and retiring by nature, Myrtie Heater has devoted married life to her home and her family.

Today, she is still the centre of that family, among whom she is lovingly called "our Tennessee Belle", and the Prior Street home is still the centre of her life.

Ron Heater too, was born a long way from here — at Harbor Grace, Newfoundland, where his grandfather, one of several generations of sea-going folk, was a deep sea captain and later keeper of the light.

Shortly after Ron was born, his father, Capt. William Heater, came to the Pacific Coast, via the Panama, to go into the sealing trade.

When he was six months old, his mother came by train across the continent and to Victoria, with him and his sister May (the late Mrs. Roy Lougheed.).

Ron started school in a little building at the corner of Kings Road and Third Street (now Wark Street) where Miss Lucas was in charge; then went to North Ward School where Leonard Tait was principal and finally to Victoria High when it was located at the corner of Fort and Fernwood Road.

He left school in his early teens to start work in the shoe department at David Spencer's (now the T. Eaton Company), "when the finest ladies' high buttoned kid boots were selling for around $3.50 a pair".

Still "in shoes" he moved to work for a man named Bray, at the corner of Government and Johnson, and then for Gilbert Christie, at the same location.

Eventually he went to the Mundays with whom he stayed for 58 years, retiring in 1973 as manager of their Douglas Street store.

It was during his teens, when he was active in the Y.M.C.A. (then on Broad Street) as a boxer, wrestler and as captain of a Pacific Coast champion junior track team, that he met Tommy Burns who was to be heavy weight champion of the world.

"Burns was training at the old Willows fair grounds," Ron remembers. "Dave Spencer and John Virtue, proprietor of the first Oak Bay Hotel, took me to see him work out and it ended with an invitation to go in and box with him."

By then Ron was also twanging a banjo and he was so good Cecil Heaton, in charge of the David Spencer music department, asked him to play in his orchestra.

"Heaton was in demand for all the big dances and social affairs," Ron says, "So I was often at Government House and in the private homes of Victoria's Rockland Avenue and Uplands families."

It was during a select party the Dunsmuirs gave at Hatley Park that Ron met Edward, Prince of Wales, later to be Edward VIII.

"The Prince played the banjo too, and he wanted me to show him one or two things I was doing with my banjo and that he had never tried.

"We went into a private room and I showed him several new ways of chording; and while doing it, tried to remember to address him in the proper way.

"Finally he became exasperated with the 'royal stuff', as he called it, and insisted we forget it.

"So, at his request, we ended up with him calling me Ron and me called him Ed."

Years later, when Eddie Peabody, then the banjo king of the world, came to Victoria to play at an automobile show in the Memorial Arena, Ron Heater was invited to meet him.

"We talked about the banjo, about his work and my interest in banjo music. He was a fine gentleman!"

As a child Ron remembers holidays spent with his mother, sister May and a brother Walter, who died when he was 19, aboard their father's 100-foot schooner Libbey, when he cruised up and down the west coast, recruiting crews, both white and Indian, for sealing seasons in the far north.

On those jaunts, the chidren met and made friends with Indian children, were present at Indian weddings, and rode out violent storms in the staunch little ship.

All these happenings, and many more, are clear in Ron Heater's memory today.

However, on Saturday, if he is persuaded to reminisce, it's certain to be about his courting days, his wedding and the 60 years of family life that have brought so much happiness.

And when the family proposes a toast to Myrtie and Ron, at that dinner party in the Empress Hotel, you can be sure they will be holding hands, just as they did when he proposed to her, over 60 years ago.



MR. AND MRS. RON HEATER

...our customers are number 1
Tillicum Furniture
HILLSIDE SHOPPING CENTRE

SPECIAL SAVINGS
FOR DAD!
SAVE 30%
On Electronic Lighters
12 different models to choose from
Regular Price from $15-$70
Bar Accessories 20% Off
Barometers 20% Off*
West Coast Gift Shops
Hillside Shopping Centre By the fountain 595-1434
6-17


MEXICAN GIFT SHOP
1702 Douglas 385-1118
Across from the Bay
A Great Place to Choose
DAD'S GIFT!
• Hand Tooled Leather
• Wallets • Belts
• Golf Bags • Key Cases
• Brief Cases

SHRIMP: OUT OF THE OCEAN AND INTO SOUPS AND SAUCES



craig claiborne

If there is anything out of the ocean with more virtues than shrimp, we'd be hard put to name it.

Shrimp are elegant in soups; they adapt well to almost all sauces, whether based on eggs and oil, lemon and oil or flour and cream; and they can be delectable sweet and sour, hot or cold. Shrimp taste good with an infinitive variety of seasonings and flavors, and two cases in point are the dishes listed here. One is an excellent baked-shrimp-and-eggplant dish; the other an appetizer flavored with dill and capers and lightly laced wit cognac.

BAKED EGGPLANT AND SHRIMP

- 1¼ pounds eggplant
- 3 tablespoons flour
- Salt and freshly ground pepper
- ¾ cup olive oil, approximately
- 1½ pounds red, ripe, fresh tomatoes or 3 cups drained, imported canned tomatoes
- 1½ pounds fresh raw shrimp, shelled and deveinved
- ¾ cup fresh bread crumbs
- 1 tablespoon finely chopped parsley
- 2 tablespoons finely chopped garlic
- ½ teaspoon dried thyme.

1. Preheat oven to 375 degrees.

2 Trim off and discard the ends of the eggplant and peel the eggplant. Cut the eggplant into one-inch cubes. There should be about four or five cups.

3. Dredge the cubes in four seasongd with salt and pepper to taste.

4: Heat about one-third of the oil in a skillet and when it is piping hot add half the eggplant. Cook, tossing and stirring, until eggplant is browned. Drain the eggplant and add more oil and the remaining cubes of eggplant. Cook, tossing and stirring, until eggplant is browned. Drain the eggplant and add more oil and the remaining cubes of eggplant. Cook, tossing and stirring, until the ggplant is browned. Drain the eggplant very well to rid it of excess oil. Reserve the oil.

5. If fresh tomatoes are used, peel and see them. Cut the tomatoes into one-inch cubes. There should be about three cups. If canned tomatoes are used, chop them coarsely. Add to a saucepan and simmer about 10 minutes. Add salt and pepper to taste.

6. Add the reserved oil to a skillet and add the shrimp. Sprinkle with salt and pepper and cook just until the shrimp turn pink.

7. Spoon equal amounts of eggplant into six baking dishes. Add equal portions of shrimp to each dish. Spoon equal amounts of tomato over the shrimp.

8. Combine the bread crumbs, parsley, garlic and thyme. Blend well and sprinkle this over the eggplant-shrimp-tomato mixture. Sprinkle about one teaspoon of olive oil over each serving and bake 10 minutes. Run briefly under the broiler to glaze.

Yield: Six servings.

SHRIMP WITH DILL AND CAPERS

- 2 pounds shrimp, about 48 to 54
- Salt and fresnly ground pepper
- 4 tablespoons butter
- 2 tablespoons chopped dill
- ¼ cup capers
- Juice of one lemon
- 3 tablespoons cognac, optional.

1. Peel and devein the shrimp. Sprinkle with salt and pepper to taste.

2. Heat the butter and when it is very hot add the shrimp. Cook, stirring, about four to five minutes. Add the dill, capers, lemon juice, and salt and pepper to taste. If desired, flame with the cognac. Serve hot.

Yield: Six to eight servings.

New York Times

BENJAMIN MOORE'S SUPER COAT SALE.
SPECIAL REDUCED PRICES.



Summer's just around the corner, and now's the time to dress up your home in fashion coats of Moore's House Paint or MoorGard Latex House Paint from Benjamin Moore.
Until June 30, all participating Benjamin Moore Dealers are selling these top quality exterior paints at reduced prices. So get your house a new coat now – and save!

MOORE'S HOUSE PAINT.
High Gloss Enamellized
• one coat covers most surfaces
• protection plus long-lasting beauty
• for that "just painted" look year after year



MOORGARD LATEX HOUSE PAINT.
The magic film for wood siding, trim, shingles, stucco, cement, etc.
• saves time and money – one coat covers most previously painted surfaces
• easy to use – no unsightly lap marks
• rapid dry-dust and insect-free in less than an hour
• lasts longer – needs repainting less often

SEEN ON ALL THE RIGHT PLACES.
Benjamin Moore PAINTS

DOMAN
280 Bay St.
388-6418
Coast to Coast Newspaper Advertising Sells the Most

BEAUTY
BEAUTY a curse in disguise
Beauty was once revered, then betrayed and now recycled. Weekend writer Ruth Ellen Ruston examines the beauty cult in our society. This Saturday in the Weekend Magazine section of
VICTORIA TIMES
6-17

DEBBIE, 8, KNEW WHAT SHE WANTED

BOSTON (UPI) — Debbie Cook is eight years old. But she knows what she wants.

She went shopping for dresses three weeks ago and didn't like what she found. So she complained.

She wrote a letter to Filene's department store, saying:

"Dear Filene's:

"I am Debbie Cook. I take size 7 or 8 dresses. I would like to know why you don't make kids' dresses as cute as babies' dresses. I like dresses with ducks, animals and other stuff. Kids like cute dresses, to (sic). Here are some dresses I like. Thank you. "Love, Debbie."

She accompanied the letter with a page full of dress designs. They contained "ducks, animals and other stuff."

On Monday a delivery man arrived at the suburban Brookfine home of Mr. and Mrs. Charles Cook, Debbie's parents. He had a package and a letter from Franklin Simon, president of Filene's.

The letter said:

"Dear Debbie:

"I couldn't have been more pleased to have your letter and your suggestions for dresses you would like to have. You shall have at least one of them because we had your design with a duck made up for you.

"We hope you will enjoy it as much as we enjoyed hearing from you. Tell us from time to time how you think we are doing in our dress selections. We care a lot that you care about Filene's. Thanks a lot."

Free For The Asking

By HARRIET HART

Homemakers know that the time and effort they spend on canning will save them work and money later on, when they want to prepare wholesome meals for their families.

Before you begin to can, and even before you buy or gather garden produce for canning, read the 24-page booklet "Canning Canadian Fruits and Vegetables." It tells you what equipment and what type of containers you will need. It also explains how to prepare your produce. Don't use any fruits and vegetables which are not yet ripe, over-ripe, bruised or spotted.

If you find the seal is not air-tight, use up the food before it perishes. Reprocessing is not recommended, because this would over cook the food. After one week examine every container.

Send your request to: Information Division, Agriculture Canada, Ottawa, Ontario K1A 0C7.


Touch
your partner, move as one.
ANTI-INFLATION* DANCE INSTRUCTION SPECIAL
12 1-hour lessons
• Private
• Semi-Private
• Practice Sessions
$22.50
*The only thing we guarantee to inflate is your ego! (offer limited to new adult students only)
Arthur Murray
FRANCHISED DANCE STUDIO
By appointment
The world's dance instructor – for over 60 years!
715 Yates St.
385-1476
6-4

the Restaurant you've been waiting for!
TJ's

. . . With Just a Grain of Salt

FOOD FOR THOUGHT

By DR. JEAN MAYER

Salt is a tasty seasoning, so much so that the average American consumes about 10 times more than he needs. Because of our massive annual intake, whenever nutritionists and doctors talk about salt; they usually warn againsta possible link between overconsumption and hypertension and other conditions.

But, many people forget that salt is more than a seasoning; sodium and chloride, which make up common table salt, are essential nutrients. Sodium is found in many foods, particularly animal products and certain vegetables. But chloride is less available, although it is present in meats, milk, and eggs. A diet high in grains, which the majority of the world's population has consumed throughout history, may be low in both sodium and chloride unless table salt is added.

A glance at history attests to the vital role of salt. Wars have been fought over the control of salt deposits. Renaissance Venice owed a large part of its wealth to the salt harvested from its lagoons. To the Greeks and Romans, salt was as good as gold, which is why we still say a person is "worth his salt." The world "salary" is from the Latin word "salarium," which was the money given soldiers to buy salt.

What is the precise role of salt in the body? Sodium and chloride. Most of the chloride, water and other minerals, especially potassium, are essential in maintaining the body's internal equilibrium. Here is how it works:

If you weigh about 120 pounds, you body contains three to four ounces of sodium and less than two ounces of chloride. Most of hte chloride, and more than half the sodium, is carried in the extracellular fluid, which bathes every cell. This is often referred to as our "internal sea" because its mineral content so closely resembles the primeval oceans from which our aquatic ancestors originated. The fluid inside the cells, however, is different, and here potassium is the chief mineral. Together, these minerals maintain the acid-alkaline (base) balance.

Cells function best when they are in a near neutral medium. Even though the diet may vary, the acid-base balance must stay near its normal value or the person will die. Chloride, phosphorus and sulfur all are acid-forming elements, while sodium, potassium calcium and magnesium all form bases. If you eat a well-rounded diet, you will consume adequate amounts of these minerals, which are so essential to maintaining the acid-base balance.

But the body has elaborate means of adjusting to the vagaries of even a normal diet. This is one of the main functions of the kidneys, which dispose of excessive acidic or alkaline substances by excreting them in the urine.

Sodium is expecially important in maintaining the concentration of minerals in the extracellular fluids, which is essential for proper function of the muscles and nerves. (Potassium plays a similar role for intracellular fluids.) Normally, the balanced concentration of minerals on both sides of the cellular membranes keeps up an even osmotic pressure, which enables water and other products to move into the cells, and waste products to move out.

Suppose, however, that you are lost in the wilderness without water. Your body will continue to lose moisture, and gradually the extracellular fluid will become highly concentrated, principally with sodium. Osmosis then drives water out of the cells to rebalance the mineral concentration, and the cells shrink, becoming dehydrated. Without water to replenish the fluids, death soon follows.

Or, suppose you are running a long-distance race on a hot day, or performing some other physical activity. You will sweat away a lot of body water, sodium and chloride. If you then drink copiously, you will more than replace the lost water, but the intracellular fluid becomes too concentrated. The cells will take in more water and expand. You may then develop a form of cramps known as "stokers' disease," so named for coal stokers who once toiled in boiler rooms of old-fashioned steamships.

In this case, extra salt will be needed to redress the balance. Within a few days of such activity, the body will adjust by excreting low-salt sweat and urine, and the additional salt intake is no longer necessary.

Organic conditions, such as liver or kidney disease or hormonal imbalances, can cause salt retention, which, in turn, means that water is retained to dilute the extracellular fluid, causing edema. This is why cutting back on salt often helps dieters to lose weight steadily, because the body is less likely to retain water.

As you can see, sodium and chloride are indeed essential to life. But, as with all nutrients, too much of a good thing is detrimental to health. If you consume about a quarter teaspoon of salt a day, you will get all the sodium and chloride your body requires. to avoid overconsumption, pass up the salt shaker and learn to season with herbs, vinegars, lemon, peppers and other condiments.

A Canape

Mince five sweet gherkins and a medium size onion. Put them in a bowl and add five tablespoons of lemon juice. Add a 3½-oz. can of sardines, drained, and an 8-ounce packet of cream cheese.

Blend all this with a fork and use it to spread on crackers.

EARLY BIRD PRENATAL CLASSES

The Capital Regional District Community Health Service has started to provide "Early Bird Prenatal Classes". These are for women in the early months of pregnancy and will consist of two evening lectures; one on nutrition in pregnancy, and one on general care in pregnancy. These will be given in addition to the regular prenatal classes. Husbands are welcome.

Phone your Doctor or 385-3351 for further information.

Pepi's Cellar

778-A GOLDSTREAM RD.
(Next to Langford Yarn Barn)

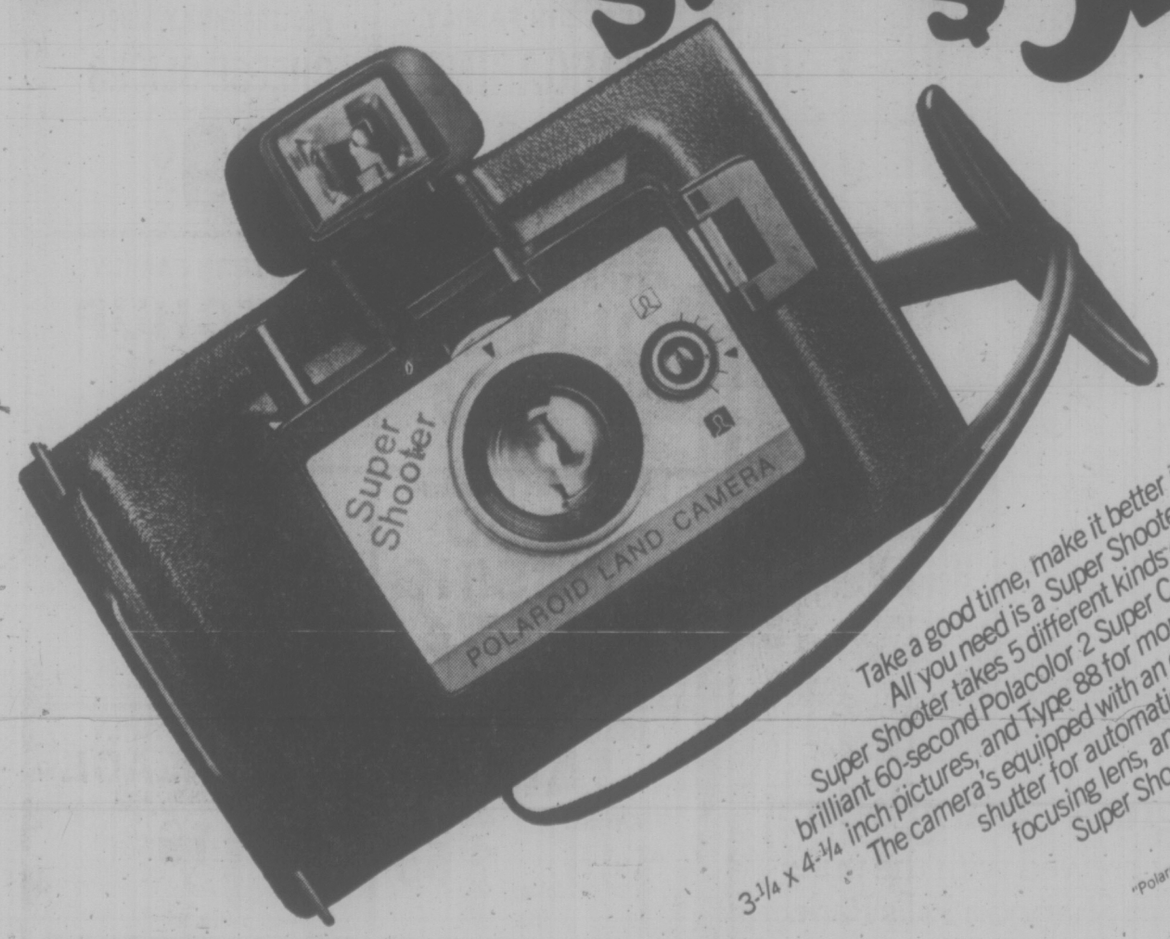
Wine & Beer Making Supplies

- OPENING FRIDAY, JUNE 18
- Concentrates
- Airlocks
- Malts
- Fermenters
- Syphons
- Hops

OPENING SPECIAL
APPLE CONCENTRATE
To make a cool summer cider. 100 oz. tin $8.15



60-second Super Color from Polaroid's Super Shooter $34.95*



Take a good time, make it better in no time, and keep it forever. All you need is a Super Shooter Land camera from Polaroid. Super Shooter takes 5 different kinds of Polaroid film. Including our brilliant 60-second Polacolor 2 Super Color films — Type 108 for large 3-¼ x 4-¼ inch pictures, and Type 88 for more economical square pictures. The camera's equipped with an electric eye and an electronic shutter for automatic exposures, sharp 3-element focusing lens, and a built-in flashcube holder. Super Shooter. Look what it adds to life. And even the price is super.

*Suggested list price. Dealer may sell for less.
"Polaroid" and "Polacolor" are registered trademarks of Polaroid Corporation, Cambridge, Mass., U.S.A. © 1976 Polaroid Corporation.

Weekend Features at SAFEWAY

Canada Safeway Limited

FRYING Chicken Breasts
Frozen Pan Fry Tray Pack .. lb. $1.39

Garibaldi Brand
Macaroni Dinner
With Cheese. Economical 7¼-oz. Packages
5 for $1.00

Puritan Brand
Beef Stews
*Irish *Frontier *Meat Balls & Gravy. Your Choice. 24-oz. tin ..... 95¢

Piedmont Brand
Salad Dressing
For Salads or Sandwiches 32 fl. oz. Jar ..... 99¢

Royal City Brand
Cream Corn
Fancy Quality. 14 fl. oz. tin
2 for 89¢

Mrs. Wright's Brand
Cake Mixes
Assorted. Varieties. 19-oz. Package ..... 65¢

B.C. Grown
Newton Apples
Extra Fancy Size 150's
5 lbs. $1.00

Prices Effective: June 18th & 19th.
In Victoria and Sidney Regular Safeway Stores.
Sales in Retail Quantities Only

SAFEWAY
CANADA SAFEWAY LIMITED



dear abby

Mother Haunted By Death of Twin

DEAR ABBY: This problem is driving me crazy, and I've got to get to the bottom of it to have some peace of mind.

I was married at 17 and had a pair of twin girls at 18. I've been married now for 34 years, but I still have a big question nagging at me.

I gave birth to the twins in a New York City hospital, which I still live near. My doctor didn't know I was going to have twins until I was giving birth. After one baby came, thinking it was all over, I heard the doctor say, "Wait, there's another one coming!" (I was conscious the whole time.)

I said, "I don't want it!" The doctor calmed me by saying, "Don't worry, I'll take it."

Abby, I really think that doctor gave my second baby away. I saw both babies alive and crying at birth, but the next day I was told the second baby had died. We never were given a birth certificate or a death certificate, and neither my husband nor I ever saw the "dead" baby.

A few weeks ago, someone told me that my baby never died, and I can still look into the matter. I really think she's alive. The doctor is probably dead by now, but I know his name. Would the hospital still have those records? Would they let me see them? Do I need a lawyer? Don't tell me to forget it, I have to know.

I promise not to hurt anyone or sue the hospital — J.M.

DEAR J.M.: You say you "gave birth to twins" some 34 years ago and now you want to know what happened to the second baby? A lawyer could help you search the records and take affidavits from any person present at the event.

But another question hangs in the air: Why did you wait for so long? (P.S. If you can establish the fact that you had twins, and no birth or death certificate was ever filed, the hospital is vulnerable to serious action.)

DEAR ABBY: A lady signed TEETH ON MY HANDS wrote that she had six sets of dentures from deceased relatives and didn't know what to do with them.

You should tell her to drop them off at the local undertaker's. In my home town, it was a common practice for the bums and others of lesser means to stop by the back door and "try on for size" the used choppers. — TRAVELIN' MAN.

DEAR MAN: Recycled dentures? You're putting me on!

DEAR ABBY: I never cease to be amazed at some of the letters you get, and no less so at some of your answers.

Any woman who would stretch herself out on the couch, stark naked, to "surprise" her husband when he came home from work must be crazy.

If I ever pulled a stunt like that, my husband would have kicked me out of the door and thrown my clothes out after me, and that would have been the end of our marriage! — BORN 50 YEARS TOO SOON.

DEAR ABBY: My problem is my in-laws: When I married their son (three years ago) I had a beautiful, 2-year-old daughter who had been born out of wedlock. Debbie never saw her "real" father, so the only relatives she has are mine.

My in-laws let me know from the beginning that they would never accept Debbie as their grandchild. They even asked her to call them "Mr. and Mrs. Brown"!)

This never bothered me much until I gave birth to Johnny, who is nearly 2 now.

Last Christmas my in-laws showered Johnny with expensive gifts signed, "With love from Grandma and Grandpa." Little Debbie got a cheap toy with a card, "From the Browns."

Abby, don't you think it's utterly ridiculous for one of my children to call my in-laws "Grandma and Grandpa," and the other "Mr. and Mrs. Brown"?

This situation is tearing me apart. What do you advise? — HURT.

DEAR HURT: Where is your husband while all this is going on? If he puts up with it, shame on him. You have every right to avoid your in-laws and prevent them from seeing Johnny until they can treat both children equally. They are wrong, wrong, wrong!

Fruit Whips Lifesavers

To economy-minded consumers, skim milk powder is a boon to the budget. It's a nourishing, convenient food that can be used as a beverage or in any recipe that calls for milk. It also has one added advantage — it can be whipped!

Cold water, lemon juice and skim milk powder are beaten together until the mixture stands in firm peaks. This is most acceptable when the accompanying flavor is a distinct one such as orange, plum and pineapple. Food Advisory Services, Agriculture Canada offer these tested recipes of "Fruit Whips." They're real lifesavers when it comes to fresh summer desserts.

FRUIT WHIPS

Orange Whip

½ cup cold water
1 tablespoon lemon juice
2-3 cup skim milk powder
Dash salt
1-3 cup sugar
3 tablespoons frozen concentrated orange juice OR
2-3 cup fresh orange juice
½ teaspoon grated orange rind

Combine water, lemon juice, skim milk powder and salt. Beat until mixture stands in firm peaks (about 8 minutes). Gradually beat in sugar then orange juice. Add grated rind. Chill. 6 servings.

Plum Whip

½ cup cold water
1 tablespoon lemon juice
2-3 cup skim milk pwder
Dash salt
1 tablespoon sugar
1 7½-ounce jar strained plums

Make as Orange Whip but use strained plums in place of orange juice. Fold into whipped mixture. Six servings.

Pinapple Whip

½ cup cold water
1 tablespoon lemon juice
2-3 cup skim milk powder
Dash salt
¼ cup sugar
1 14-ounce can crushed pineapple, drained

Make as Orange Whip but use pineapple in place of orange juice. Fold into whipped mixture. Six servings.



indoor gardens

By LYNN AND JOEL RAPP

Dear Lynn and Joel:

I have a problem with some plants I bought called Ladies' Purses. They seem to be wilting away in spite of the fact that I've kept them in good light and given them house plant food as directed. Please tell me what the trouble could be and what to do. They are so beautiful that I just can't bear the thought of losing them. — G.H.

Dear G.H.:

What you have, we suspect, are Cinerarias, also known as the Pocketbook Plant. This flowering beauty is, indeed, among the most colorful and beautiful specimens in the kindgom, but, unfortunately, like some other purses made by humans instead of Mother Earth, they don't last very long. (On the other hand, they don't cost as much as a Gucci or Christian Dior purse, either.)

Actually, Cineraria (which is an annual — has only a one-year life span) should be considered as being in the same category with cut flowers, even though they're potted up when you get them. They simply won't last longer than two or three weeks in the house. It's possible we'll get letters now from people who tell us they culture Cinerarias indoors all year long. But if we do, we'll be very surprised, since in all the years we've had experience with these plants we've never seen them maintained very long, even in a greenhouse or planted in a garden outdoors.

To keep them as long as possible, place them in a bright cool spot, water daily, mist frequently and enjoy them while you can. We don't know what you paid for them, but whatever it was we're sure they'll last long enough for you to feel content that you got your money's worth. It's a shame you can't repair one of Nature's Ladies' Purses the way you can a purse you bought at your local department store; but, on the other hand, you'll never find a purse that beautiful at the department store, either.

GENERAL TIRE

Tires For Import Cars



STEEL BELTED RADIAL
General
SPRINT RADIAL

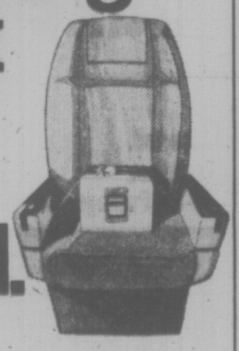
- Steel Belts
- Polyester Radial Cord Body
- Aggressive Wrap-Around Tread Design
- Available Only In A European Styled Black Sidewall

$47.50 EACH
Size 165SR-13 tubeless blackwall,

Larger sizes available at comparable prices.

GENERAL TIRE
D & D Tire
1620 Blanshard Ph. 382-7283
6-17

It's just like reserving a seat for your parcel.



Air Canada's Expedair. The premium parcel service that guarantees you speedy airport-to-airport delivery on the flight of your choice. Parcels conforming to the weight* and 90" size requirements can now be shipped to any Air Canada destination in Canada, the United States, Bermuda, the Bahamas, or the Caribbean.

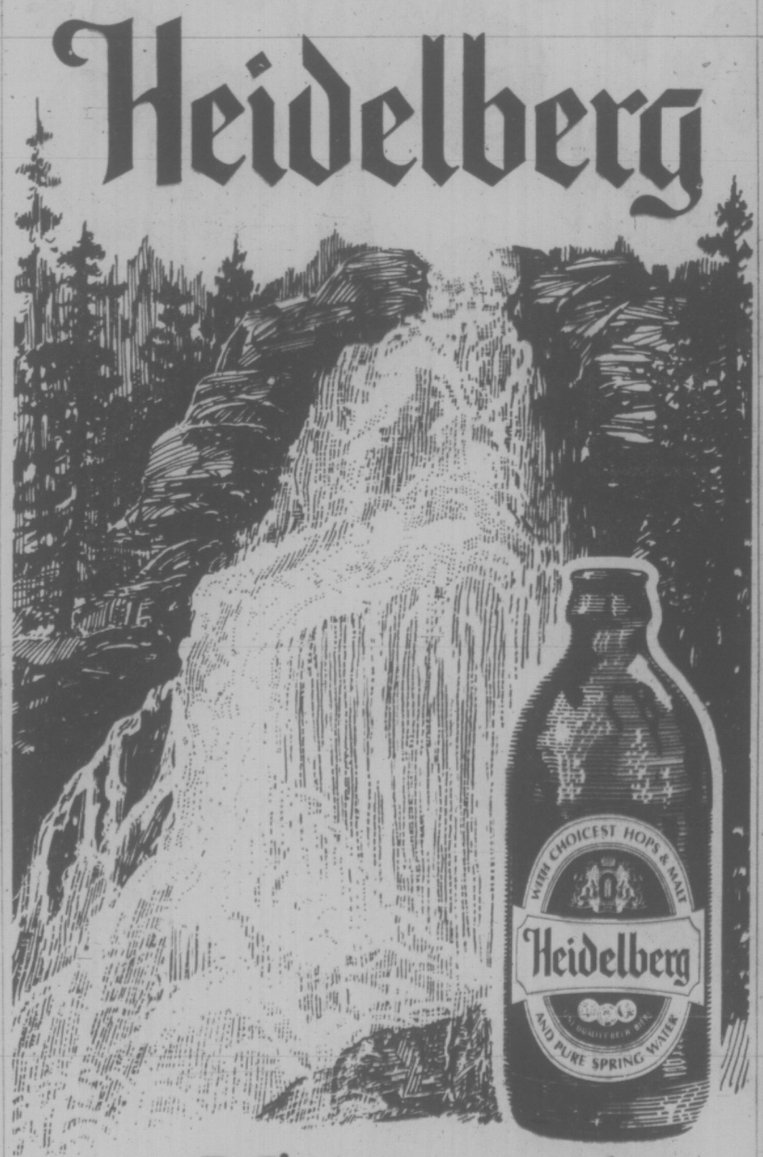
For full details on Air Canada's Expedair, talk to your local Air Canada cargo representative. Right now. You'll get action.

*50 lbs. in Canada and U.S.A.
26 lbs. to Bermuda, Bahamas and Caribbean

Tel: 656-2311

AIR CANADA EXPEDAIR

Heidelberg



B.C.'s great tasting beer,
...because it's slow brewed with the pure spring water from Shannon Falls Park.

FULL MEASURE OF FOOD VALUE FOR YOUR FOOD DOLLAR

LOW COST

Kum's Low Cost Food Mkt., 658 W. Burnside
Lewis Low Cost, 2897 Foul Bay Road
Raynor Low Cost, 3931 Blenkinsop Road
Super Low Cost, 899 Esquimalt Road
Wellburn's Super Mart, 1058 Pandora
Lee & Sons Low Cost, 4085 Quadra Street
Wellburn's Country Market
Corner Wilkinson and Interurban
Valu Way Low Cost & Florist, Burnside
Brown's Low Cost, 204 Menzies St.
Cheung's Low Cost, 811 Craigflower Road
Deep Cove Trading Co., Deep Cove
Gorgeway Low Cost, 300 Gorge Road W.
Hillside Low Cost, Hillside Avenue
Jim's Low Cost, 284 Belmont Road
Young's Low Cost, 3888 Carey Road

Prices Effective: June 17, 18, 19

We reserve the right to limit quantities

LOW COST SPECIALS

SWIFTS BACON lb. 1.65
SWIFTS WIENERS lb. 79¢
SWIFTS R.T.E. COTTAGE ROLLS lb. 1.75

THRIFTY BUYS

BETTY CROCKER BIS-QUICK 36½ oz. 89¢
HAWAIIAN, RIPE, FRESH PINE-APPLES 79¢ ea.
DAD'S OATMEAL COOKIES 2 lbs. 1.49
GENERAL MILLS CHEERIOS 14-oz. pkg. 89¢
WEST BEST PEACHES SLICED OR HALVES 2 14-oz. tins 79¢
FOUR STAR TOMATO PASTE 2 5½-oz. tins 49¢
FOUR STAR TOMATOES WHOLE OR STEWED 2 14-oz. tins 75¢
PURITAN DINNERS
MEAT BALLS IN GRAVY, 15-oz. tins 69¢
FRONTIER DINNER, 15-oz. tins 59¢
CALIF. PEACHES lb. 49¢
SNOBOY CALIF. BROCCOLI lb. 33¢
LIPTON'S ONION SOUP MIX 2 envel. 53¢
JOY LIQUID DETERGENT 32-oz. 95¢
ZEST FACIAL SOAP 3 bars 75¢
4 Personal Size IVORY SOAP 69¢
DOWNY FABRIC SOFTENER 66-oz. 1.39

WESTERN FAMILY

WESTERN FAMILY MARGARINE 3 lbs. 1.19
WESTERN FAMILY, SINGLE CHEESE SLICES 69¢ 8-oz.
WESTERN FAMILY EXTRA LARGE, RIPE OLIVES 14 oz. 45¢
WESTERN FAMILY KETCHUP 95¢ 25-oz.
WESTERN FAMILY SALAD DRESSING 32-oz. 97¢
WESTERN FAMILY FACIAL TISSUE Pkg. 59¢
WESTERN FAMILY PURE JAMS STRAWBERRY 1.45 RASPBERRY 1.55 24-oz. tins
WESTERN FAMILY MARMALADE ORANGE OR 3-FRUIT 1.19 24-oz. tin

6-17

FULL MEASURE OF FOOD VALUE FOR YOUR FOOD DOLLAR

IT'S THE Canon WEEKEND

At Hilton Photo Supplies



A CANON REPRESENTATIVE WILL BE IN OUR STORE

7 p.m.-9 p.m. Friday, June 18
9:30 a.m.-4:30 p.m. Saturday, June 19

to demonstrate and discuss the Canon lines of still and movie cameras.

8¢ gets you $20

Make your best deal on the Canon FTb and Canon will mail you an extra $20.
Here's a great opportunity to own the FTb camera from Canon. Discover just how good the FTb is, with features like high quality FD lenses, match-needle full aperture metering and 1/1000 shutter speed. Then make your deal. No matter what you pay, Canon will rebate another $20 when you mail in your proof of purchase and warranty card. See us for complete details. We're ready to deal. But hurry! This offer ends June 30.

Canon FTb

Official 35mm Camera of the 1976 Olympic Games

FTb w/f1.8 lens and case
Hilton Price $299.00
Rebate 20.00
YOUR COST $279.00

LIMITED EDITION-F1

Canon's top of the line camera engraved with the Olympic symbol. Thinking of a fine 35 mm camera? This one's a great investment.



Official 35mm Camera of the 1976 Olympic Games

A Symbol is a Promise.

The Olympic symbol stands for many things, but foremost among them is a timeless commitment to the ideal of striving for perfection. This is the Olympic Promise.

It is Canon's Promise too. Canon represents the finest 35mm photographic instruments it is possible for today's technology to produce.

And in the future, as in the past, Canon's Promise will continue to be kept, as long as pride in achievement is a human value held worth keeping.

Canon. Our symbol is our promise.

Canon F-1

A very few of these Olympic model F1 cameras w/f1.4 lens and case available at Hilton Photo Supplies Ltd. this weekend at

$625

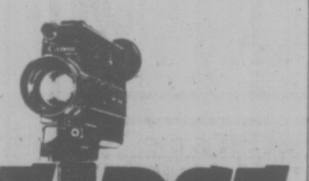


NO.1 SLIM.
The Most Compact 5X Power Zoom XL

XL Photography with
- A Bright, Sharp f/1.4 5X Zoom Lens
- Built-in Wide Angle or Telephoto Macrophotography
- Unique Built-in Self-Timer
- Large, 220° Shutter Opening
- TTL Light Metering with CdS Photocell
- Bright Viewfinder with Filming Information
- Slim, Compact Design

Canon 514XL

$268.00



FIRST.
The f/1.0 Lens that Ranks No.1

XL Photography with
- The World's Fastest (f/1.0) Lens
- Power or Manual 3X Zoom
- Built-in Macrophotography Mechanism
- Large, 220° Shutter Opening
- Bright Viewfinder with Filming Information
- Slim, Compact Design
- Attractive Black Finish

Canon 310XL

$199.99

KODAK SLIDE AND MOVIE FILM

FRIDAY AND SATURDAY ONLY

KODACHROME (Processing Included)	
20 EXPOSURE	$3.49
36 EXPOSURE	$5.25
SUPER 8 MOVIE	$4.49

EKTACHROME (Processing Not Included)	
EX 135-20	$1.99
EX135-36	$2.75
EH 135-20	$2.39
EH 135-36	$3.25
SUPER 8 EKTACHROME 160	$3.40

Hilton PHOTO SUPPLIES LTD.

Trans-Canada Highway 246-4741
P.O. Box 750, Chemainus, B.C.

4-17

'HUMAN FRAILTY' IN SEX SCANDALS

WASHINGTON (UPI) — Six clergymen members of the House of Representatives say they can understand how some of their colleagues could be involved in sex scandal allegations.

"This a terribly lonely place," said Rep. Andrew Young, D-Ga., for 22 years a minister of the United Church of Christ and one of seven clergymen in the House.

"We work 14 hours a day, six or seven days a week. Some of us are away from our families. Loneliness sets in. The human factor sets in. Some of them weaken," said Rep. Robert Edgar, a minister of the United Methodist Church.

Rep. Tennyson Guyer, a minister of the Churches of God in North America for 38 years, said, "I was not offended" by the allegations, "knowing the human frailty."

Guyer also said: "We're getting an epidemic. Many people are getting hurt. Wrongdoing by public officials is not what we're trying to make it. A Library of Congress study showed of the 525,000 federal state and local elected officials, less than 300 last year were found guilty of breaking a law."

Eaton Hid Pistol In PJs

TORONTO (CP) — John Craig Eaton hid a pistol in his pyjamas and waited for the chance to shoot a man who was kidnapping his daughter early Tuesday, police said Wednesday.

Eaton's plans to shoot the intruder, who was preparing to abduct his 14-year-old daughter Signy, failed because the gun became visible when he was ordered to roll on his back so his hands could be tied. His wife Sherry also was tied.

The daughter of the 39-year-old chairman of the board of Eaton's of Canada Ltd. was carried out of the central-Toronto home by the intruder but he was stopped by police just outside.

Signy ran back into the house when the man was distracted by police.

Police said Eaton had taken the gun from a dresser after neighbor Philip Lind phoned to say his wife had seen a man enter the basement door of the Eaton home.

The First Bug—Dating from 1907

LOS ANGELES (UPI) — The Nick Harris detective agency has pinpointed a key moment in the making of the modern U.S. — the development of the first "bug" to surreptitiously eavesdrop on conversations.

And the sleuths know just who used it, too — "our legendary founder, Nick Harris himself."

It was in 1907, said the current head of the agency, Nick Speriglio, and the crude early bug is on its way to the Smithsonian Institution to stand with Lindbergh's Spirit of St. Louis and other mementoes of America's development.

"This raises the possibility of Watergate-type incidents back to the administration of Teddy Roosevelt," said Speriglio.

Speriglio said he would display the "1907 bug" at a news conference today.

"It's just a coincidence that we scheduled the press conference on the fourth anniversary of Watergate — honest," he insisted.

The listening device was made for Harris in 1907 by the Dictagraph Co., he said.

It is the size of a large suitcase, "compared to a modern bug, about the size of child's tooth."

"At the time, Harris used it only while working for law enforcement agencies. They would hire him because they had no bugging equipment of their own."

In 1920, the device helped bring to justice James Watson, dubbed "the modern bluebeard" by Los Angeles newspapers of the day, on charges of marrying and murdering 16 women.

"Harris was hired by one of the wives who wondered why her husband was home so rarely," Speriglio said.

"Tailing him, he found out Watson was a bigamist, with many wives, and with the dictagraph he overheard Watson bragging to a friend about the murders — it was the key break in the case."

PUB NITE
SAANICH N.D.P.
LIONS HALL
East Saanich & Island View Rds.
FRIDAY, JUNE 18
8-12 p.m.

ENTERTAINMENT GUIDE

BUTCHART GARDENS . . . GORGEOUS BLOOMS, MAGNIFICENTLY DISPLAYED. 30 acres of incredible beauty, sparkling with color . . . Romantic night lighting . . . Ross Fountains in their majestic "Ballet to the Stars" . . . Show greenhouse . . . Schizanthus Bower . . . Fascinating seed and gift shop. Restaurant and full coffee bar service. Gardens open every day 9 a.m. to 11 p.m. The countryside, lush with spring growth, makes getting there a joy in itself!

BUTCHART GARDENS FLORAL RESTAURANT—Open every day 11 a.m. to 7:30 p.m. serving delightful lunches, afternoon teas and delicious buffet suppers. Coffee bar always open.

BUTCHART GARDENS ROMANTIC NIGHT LIGHTING—As darkness takes over, a thousand hidden lights combine with the moon and stars, the hills, trees and shrubs, lakes, lily ponds and fountains, to create a fairyland, softly scented by the flowers . . . Unusual! Grand. Indescribable! Featuring the SUNKEN GARDENS and the ROSS FOUNTAINS IN THEIR MAJESTIC "BALLET TO THE STARS."

BUTCHART GARDENS ENTERTAINMENT — The "Butchart Gardeners" Saturday and Sunday 1-3 p.m. and every evening 7-9 followed by Walt Disney Cartoons.

BUTCHART GARDENS — See them today, tomorrow or very soon!

THE OLD FORGE dancing 6 nights a week to the fabulous "Brotaers Forbes and Friends," in one of Canada's largest and most luxurious night clubs. Located in the Strathcona Hotel along with their famous discotheque and restaurant. Douglas at Courtney Street, 383-7137

DINNER DANCING TUES. thru. SAT. — Plus a Sing-Along Fri. and Sat. evenings. You'll get the finest in food and service at the very delightful King's Den Restaurant, 655 Douglas Street — overlooking Thunderbird Park. Ample free parking. We also have a special luncheon sandwich bar daily.

THE ROYAL OAK INN

In the Thatch Cabaret: Enjoy the versatile Wayne Peters and "Home Brew" playing for your dancing pleasure Thurs. to Sat

In the Strathmore Dining Room and in the Le Cheval Room: It s John Mackenzie, the strolling troubador, playing daily.

Other entertainment on tap in other areas of the Inn. Please call for further information 4670 Elk Lake Dr., 658-5231,

DINE, DANCE & HAVE FUN
at the wig & dickie with
YOUR HOST FROM LONDON, ENGLAND
EDDIE SHEAR
AND THE
"PENNY FARTHING SHOWBAND"
DELUXE BUFFET DINNER
FEATURING
English Roast Beef
—YORKSHIRE PUDDING & ROAST POTATOES
ONLY $6.50 Per Person
EVERY THURS.—FRI.—SAT.
Dinner 6:00-8:30 Cabaret from 9:00
THE WILSON MOTOR INN
850 BLANSHARD ST. 5-20 385-6787

BE A RACE DRIVER at KARTLAND
FUN FOR ALL
EVERY DAY
OPEN SAT., SUN., 10-10
OPEN MON.-FRI., 2-10
Take the No. 930 Bus downtown to
DOUGLAS at VANALMAN
6-10

TRY IT
DOWN AT THE OAK
with
Wayne Peters
and
"HOME BREW"
658-5231 for Reservations
FOOD SERVED
Open 9 a.m. to 2 a.m.
THURS.-FRI.-SAT.
The Thatch
CABARET
THE
ROYAL OAK INN
4680 Elk Lake Drive 6-10

She will really get you up... in the morning!
Completely concerned with sex. B.C. Dir.
TEENAGE BRIDE
Still looking for the BEST man!
The Dirty Mind of Young Sally
foxcinema
TOMORROW
Color
Quadra at Hillside 382-3370
ENDS TONITE:
The Bang Bang Gang and The Private Dick

HE TRIED TO SAVE A WOMAN'S LIFE AND SUDDENLY BECAME THE VICTIM!
TOMORROW
WARNING: Some violent scenes. B.C. Director.
The explosive story of an accident that turned into MURDER!
SUDDEN FURY
SUDDEN FURY
THIS IS ONE MOVIE YOU SHOULD SEE FROM THE BEGINNING
POSITIVELY NO ONE ADMITTED DURING THE LAST 15 MINUTES!
TOWNE
ENDS TONITE: Flash and Firecat

MEMORIAL ARENA
ROLLER SKATING
Come Join the Fun!
FRI. 8 P.M. to 10 P.M.
6-17

HELD OVER. 2ND BIG WEEK!
'THE OTHER SIDE OF THE MOUNTAIN'
THE TRUE STORY OF JILL KINMONT
The American Olympic ski contender whose tragic fall took everything but her life, and who found the courage to live through the love of one very special man.
STARRING
MARILYN HASSETT as Jill
BEAU BRIDGES as Dick
TECHNICOLOR
OAK BAY
2184 OAK BAY AVE
598-2213
EVENINGS ONLY 7:00 and 9:00
CLOSED SUNDAY
ADULTS $2.50
STUDENTS $2.00
GENERAL
G. AGE $1.00
CHILDREN $1.00

BILL COSBY is "Mother"
RAQUEL WELCH is "Jugs"
HARVEY KEITEL is "Speed"
Mother, Jugs & Speed
MATURE
WARNING: some coarse language.
(R. W. McDonald, B.C. Director)
they don't call them that for nothing!
A PETER YATES | TOM MANKIEWICZ PRODUCTION
also starring ALLEN GARFIELD · L. Q. JONES · BRUCE DAVISON and LARRY HAGMAN
executive producer JOSEPH R. BARBERA
PETER YATES and TOM MANKIEWICZ produced by
PETER YATES directed by
STEPHEN MANES and TOM MANKIEWICZ story by
ODEON 2
780 YATES STREET
383-0513
STARTS TOMORROW!

In SENSURROUND
The sights, sounds and actual sensations of combat. So real you can feel it.
THE MIRISCH CORPORATION PRESENTS
MIDWAY
A WALTER MIRISCH PRODUCTION
STARRING
CHARLTON HESTON • HENRY FONDA
GUEST STARS
JAMES COBURN • GLENN FORD • HAL HOLBROOK • TOSHIRO MIFUNE • ROBERT MITCHUM
CLIFF ROBERTSON • ROBERT WAGNER
also starring ROBERT WEBBER • ED NELSON
JAMES SHIGETA • CHRISTINA KOKUBO and EDWARD ALBERT
WRITTEN BY DONALD S. SANFORD • MUSIC BY JOHN WILLIAMS • DIRECTED BY JACK SMIGHT • PRODUCED BY WALTER MIRISCH
A UNIVERSAL PICTURE
TECHNICOLOR® PANAVISION®
MATURE
CORONET
836 Yates 383-6414
STARTS TOMORROW!

Boy are you gonna laugh!
GENERAL
PLUS A SHORT SUBJECT: BERLI'S LIFE STORY
HAWMPS!
A FAMILY FILM BY JOE CAMP
ODEON 2
780 YATES STREET
383-0513
DAILY AT 1:30, 3:40, 6:15, 9:05

JAN-MICHAEL VINCENT IS THE
BABY BLUE MARINE
ODEON 1
780 YATES STREET
383-0513
GENERAL Parents: some suggestive language. (R. W. McDonald, B.C. Director)
ENDS THURS. MON.-THURS. 7:10, 9:10

MATINEES FRI., SAT., SUN. 1:30, 3:25, 5:20 7:20, 9:20
MON.-THURS. 7:20, 9:20
HAIDA
806 YATES STREET
382-6979
BLAZING SADDLES
MATURE—Parents: A comedy with some coarse language.—(R. W. McDonald, B.C. Director).

COUNTING HOUSE CINEMA 1
BROAD AT BROUGH
383-3434
"VANISHING POINT" 9:46
"DIRTY MARY, CRAZY LARRY" 8:00
ONE COMPLETE SHOW 8:00
MATURE COARSE LANGUAGE THROUGHOUT.
—(B.C. Director)

COUNTING HOUSE CINEMA 2
BROAD AT BROUGHTON
383-3434
MATURE Occasional coarse language (R. W. McDonald, B.C. Director)
REDFORD/HOFFMAN
"ALL THE PRESIDENT'S MEN"
FEATURE AT 7:00, 9:30

THE Colony MOTOR INN
"MR. VERSATILITY"
RICKEY MANN
A truly versatile entertainer, equally adept at the keyboard, guitar or chordovox playing both the pop tunes or old standards.
"Rickey is acclaimed as a show-stopper."
NIGHTLY FROM 5 P.M. IN THE COACHLIGHT ROOM
Colony MOTOR INN
2852 DOUGLAS ST. PHONE 385-2441

THE WADDLING DOG INN
BRITISH PIANO DANCING
FRIDAY & SATURDAY NIGHTS
NO COVER CHARGE
If you like a British atmosphere it's worth the drive out to see us!
FOR DINERS
Dinners in the $5 range.
MONDAY TO SATURDAY 11 A.M. TO MIDNITE
SUNDAY DINING ROOM ONLY 11 A.M. TO 8 P.M.
PAT BAY HIGHWAY
at MT. NEWTON CROSS RD.
Phone 652-1146
Chargex—Mastercharge
Esso Cards Accepted
6-7

for reservations call 383-1421
NOW OPEN
12 noon to 10:30 p.m. 7 days a week
VICTORIA'S ONE and ONLY UKRAINIAN RESTAURANT
Peter Peruska's
PEROGIE PALACE
corner of Simcoe & Menzies Sts. in James Bay
LUNCHEON & DINNER
featuring
★ 9 Varieties of Perogies
★ Borsht like your Mother made
★ Traditional Holubtsi

CINEMA SHOWCASE
NIGHTLY at 7:10 and 9:15
WARNING — Parents, coarse language throughout. — R. W. McDonald, B.C. Director.
WALTER MATTHAU
TATUM O'NEIL
"THE BAD NEWS Bears"
GENERAL
ROYAL
805 Broughton 383-8171
KUNG-FU ACTION
GATES OPEN—9:00
SHOW AT DUSK!
MATURE
TILLICUM DRIVE-IN
Burnside at Tillicum 382-7531
ENDS THURS. Goodbye, BRUCE LEE
PLUS RONELY in WOLF KILLER

NIGHTLY AT 7:15 and 9:20
MATURE
Warning: Some coarse language. — R. W. McDonald, B.C. Director
GEORGE SEGAL
GOLDIE HAWN
THE DUCHESS AND THE DIRTWATER FOX
CAPITOL
805 Yates 384-6811
GENERAL ENDS THURS.
Walt Disney Productions
Ride a Wild Pony
TECHNICOLOR®
and ME!
Walt Disney's DUMBO
CORONET
836 Yates 383-6414
NIGHTLY AT PONY 6:50 & 9:25 DUMBO 8:25

Brentwood Inn
7172 Brentwood Drive
Brentwood Bay
Vancouver Island



NEXT TO MILL BAY FERRY

JUNE SPECIAL

- FRESH FRUIT COCKTAIL
- SALAD BAR
- STEAK & WHOLE BABY ATLANTIC LOBSTER
- FRESH VEGETABLES & SMALL ROAST POTATOES
- OVEN BAKED SCONE BREAD
- SPANISH COFFEE

$10.95 Per Person

Reservations 652-2413
OPEN 10 A.M.-12 P.M. MONDAY thru SATURDAY
10 A.M.-10 P.M. SUNDAY
SUNDAY BRUNCH
Every Sunday 11:30 to 2:30
6-9

A Cancer Secret During Billionaire's Last Days

people

LONDON — **J. Paul Getty** contracted cancer during the last months of his life, his personal physician said today. **Dr. Clive MacKenzie** said prostate cancer was diagnosed two months ago in the oil billionaire who died June 6 at age 83. "Mr. Getty knew he had cancer," he said. "I discussed it with him and he took it very well. He was one of the few people I'd tell outright.'' MacKenzie said Getty's last illness thwarted his wish to return to the United states before he died.

PEKING — There is more than one mystery about this week's developments in Peking. At his farewell banquet Monday evening Madagascar President **Didier Ratsiraka** omitted the customary toast to the health of **Mao Tse-tung** in the text of his speech. Since visiting leaders normally give a copy of their banquet speeches to the Chinese in advance and since the Chinese are extremely conscious of protocol matters foreigners were both intrigued and mystified by the omission.

LUANDA—**Stewart Tendler,** a correspondent for the London Times, was ordered out of Angola on Wednesday after a story appeared in the newspaper which angered Angolan officials. The story, not written by Tendler, said Cubans controlled Angolan President **Agostinho Neto.**

LONDON — Home Secretary **Roy Jenkins** said Wednesday there will be no curbs on immigratin despite racial tensions and the demands of anti-immigration right-wingers.

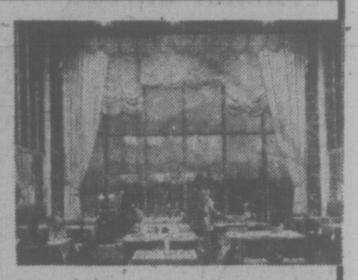
LAS VEGAS — **William Peter Blatty,** author of The Exorcist, filed a $1.5 million suit in federal court Wednesday against **Edward** and **Fred Doumani,** directors of Tropicana Hotel Corp. The suit said the Doumani's corporation filed to deliver stock certificaes after Blatty invested $500,000 in 1974.

WASHINGTON — **Hope Cooke Namgyal,** former New York Socialite who renounced her U.S. citizenship to marry the crown prince of Sikkim, now has permanent residence status here. After the prince was overthrown by pro-Indian legislators and placed under house arrest, she returned to the United States with her two children. She is seeking full restoration of her citizenship, but that request faces opposition in Congress.

NASHVILLE — Singer **Tammy Wynette,** whose recordings include Stand By Your Man and D-I-V-O-R-C-E, is getting married next month for the third time. Miss Wynette, 34, who divorced singer **George Jones** 15 months ago, announced Wednesday she will marry real estate executive **John Tomlin,** 31, whom she met while dining with friends a year ago.

BARNESVILLE, Ohil — A "bedraggled" but improving **Wayne Hays** is "coming along pretty good" and may return to his rural Ohio home this weekend, according to a Barnesville hospital spokesman. The Ohio Democrat, involved in a Washington sex scandal, was hospitalized a week ago for an overdose of sleeping pills "He's still confined to bed, but he is eating well and is on a regular diet," said the spokesman.

Felice's DINING LOUNGE
Gourmet meals, eloquently served in luxury surroundings
LUNCH: MON.-FRI. 11:30-2:30
DINNER: DAILY 5:30-11:30 P.M.
1218 Wharf, Hartwig Court
enter parking lot past wharf at bottom of Yates Street.
5-29 Reservations Please: 385-4497
watch the inner harbour over lunch, over dinner





The Raven plays a profoundly important role in the religious and mythical tales of the West Coast Indians. His vocal capacity is extraordinary, and he can produce a whole range of sounds, from the guttural tones (which bear an uncanny resemblance to some of the native languages of the northern B.C. coast) to single wonderful sighing sounds which cause the wanderer in the deep woods to pause in astonishment and look high into the dark trees for the spirit voice of the forest...

Discover the feast of the Raven and the heritage of West Coast cuisine.



Splendid food served with style amidst the magic of authentic Indian art. Free underground parking, air-conditioned comfort, table telephone service, custom-designed music system.
One block from the Parliament Buildings in Harbour Towers.

Raven's Dining Room and Lounge
345 Quebec St. Telephone 386-7444

enjoy dinner dancing at HY'S new HILLSIDE INN
(formerly Little Harry's)



Enjoy the relaxing atmosphere of our beautiful newly decorated dining lounge.

Music by GABBY

Open Mon. to Sat. 11:00 a.m. to 1:00 a.m.

Hillside SHOPPING CENTRE
RESERVATIONS: 595-2552
American Express

COMING UP
in local entertainment

VICTORIA CONSERVATORY OF MISIC presents Sally Simons and Kristine Beny, flute and piano duo, in a program of works by Bach, Gluck, Ravel, Debussy, Mozart and others. Craigdarroch Castle tonight at 8. No admission charge.

POETRY FRONT in conjunction with Canada Council will present Robert Sward, poetr and editor of the Soft Press, in readings from his works, Saturday at 2:30 p.m. at Open Space Gallery, 510 Fort. No admission charge

MUSIC LECTURE SERIE.S at University of Victoria MacLaurin Building, room 169, Tuesday at 8 p.m., subject, The Virtuoso as Romantic Hero. At Victoria Central Library, Yates, Wednesday at 8 p.m., Royalty and Music. No admission charge.

PHOENIX SUMMER THEATRE '76 opens five-week repertory season Friday and Saturday, June 25 and 26, with the Broadway comedy, Six Rms Riv Vu. Phoenix Theatre, UVic Campus, curtain time 8 p.m. Reservations at box office, 477-4821.

IRISH ROVERS at McPherson Playhouse, Friday and Saturday, June 25 and 26, 6 p.m. and 8:30 p.m.

John Minshall Presents
CABARET
SMASH MUSICAL
Live On Stage — Fully Professional
A tale of love and intrigue ... watch others let their hair down!



SPECTACULAR GALA OPENING
July 1st 8:30 $20.00
NIGHTLY FROM JULY 2-17
8:30 (Except Sundays) Tickets 6.50
JULY 17th — SOLD OUT
RESERVATIONS 383-3716
Available from McPherson Box Office
(Downtown Next to City Hall on Pandora)
Relax and enjoy the congenial setting for the staging of this spectacular show! Refreshments served at your table.

CEDAR HILL COMMUNITY CENTRE
3220 CEDAR HILL ROAD
6-17

WATCH FOR THE SHRINE BAND AND UNITS performing at major shopping centres

SHRINE CIRCUS



"A SPANGLELAND FANTASY"
Produced by
HUBERT CASTLE

MEMORIAL ARENA
MONDAY AND TUESDAY ONLY
JUNE 21 - 22
Shows at 4:00 and 8:00 p.m.
A FAMILY SHOW!
Reserve seats
Tickets at Arena Box Office

ESQUIMALT BUCCANEER DAYS
7:00 P.M. FRIDAY, JUNE 18, 1976
ESQUIMALT SPORTS CENTRE
Crowning of Buccaneer Queen Barbara Rainsford
by Retiring Buccaneer Queen Denise Lockett
and His Worship, Mayor A. G. Young
Music by Royal Canadian Sea Cadet Corps "Rainbow" Band
Displays by
Esquimalt-Saanich "Lionettes" Baton Corps
★ ★ ★ ★ ★ ★ ★ ★ ★ ★
Rhythmics Victoria
"SUNSET CEREMONY" Royal Canadian Sea Cadet Corps "Rainbow" Band
TEEN DANCE 8:45 P.M.-11:30 P.M. Music by "ZINGO"
Compliments of BACCHANALIA CABARET
SENIOR CITIZENS DANCE
Recreation Centre 7:30 P.M.-10:00 P.M.
Music by "THE COLUMBIANS"
EVERYONE WELCOME
Hosts — Silver Threads Members

SATURDAY, JUNE 19, 1976
PROGRAM OF EVENTS

6:30 a.m.	"WAKEY, WAKEY"	
7:00 a.m.-12 Noon	Lions Pancake Breakfast	Rear Sports Centre
10:00 a.m.	Midway Rides and Concessions	Rear Sports Centre
10:30 a.m.	Buccaneer Days Parade	Esquimalt Road from Dominion to Admirals
12:00 Noon	Softball Tournament	Bullen Park
12:15 p.m.-2:00 p.m.	Band & Drill Team Contest	Sports Centre
12:30 p.m.-5:00 p.m.	Beer Garden with Entertainment	Bullen Park
1:00 p.m.-4:00 p.m.	Swimming Displays	Rear Recreation Centre
1:30 p.m.	Children's Races	Recreation Centre
2:00 p.m.	Gymnastic Display	Bullen Park
2:00 p.m.-5:00 p.m.	Garden Club Flower Show	Sports Centre
2:00 p.m.-5:00 p.m.	St. Paul's Church Tea	Recreation Centre
2:00 p.m.	Pizza Pieman Pie Eating Contest	Recreation Centre
3:00 p.m.	Egg Throwing Contest	Bullen Park
3:30 p.m.	Baby Bottle Contest	Bullen Park
3:45 p.m.	Ladies' Nail Driving Contest	Bullen Park
9:00 p.m.	**BUCCANEER BALL**	**Sports Centre**

Music by "RON DAVIES" — Hosts — Junior "B" Hockey
Admission — $5.00 per Couple
TICKETS MUST BE PURCHASED IN ADVANCE AT THE SPORTS CENTRE

SUNDAY, JUNE 20, 1976
KINSMEN GORGE PARK

10:00 a.m.	Fishing Derby — Children (12 & under) 1st Prize—Bicycle 2nd Prize—Fishing Rod, Reel & Tackle Box 3rd Prize—Fishing Rod & Reel
11:00 a.m.	Food Concessions Open
11:30 a.m.	Children's Races
12:00 Noon	Ball Throw
12:30 p.m.	Tug-of-War
1:00 p.m.	Treasure Hunt
2:00 p.m.	Sky Divers
3:00 p.m.	Log Roll
4:00 p.m.	Wind-Up of Fishing Derby Prize Giving by Buccaneer Queen

THE GOOD NEWS CARS!

Plymouth CHRYSLER SALES/SERVICE



BRAND NEW 1976 PLYMOUTH FURYS

GOOD NEWS! **SEDANS** from **$4994** Sale Price
GOOD NEWS! **HARDTOPS** from **$5595** Sale Price
GOOD NEWS! **WAGONS** from **$5898** Sale Price

ENSIGN CHRYSLER PLYMOUTH
NEW AND USED CARS — YATES AT COOK
NEW AND USED TRUCKS — QUADRA at CALEDONIA
386-2411 Dealer Licence No. D495A

FAMILY CIRCLE



DENNIS THE MENACE



DUMPLINGS



HAGAR



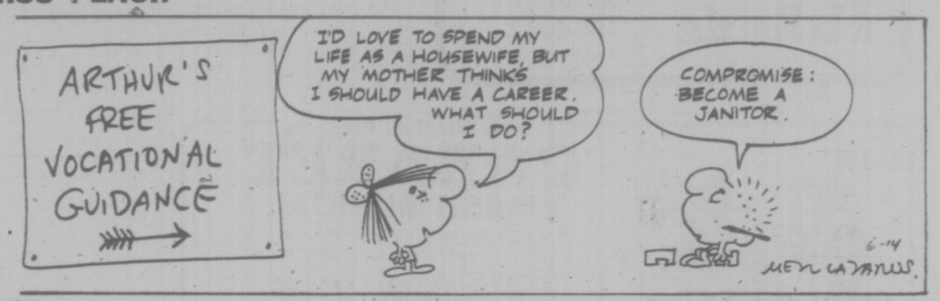
PEANUTS



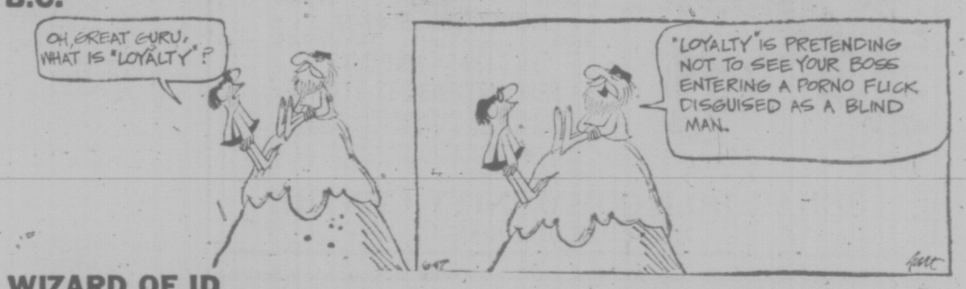
BROOM-HILDA



MISS PEACH



B.C.



WIZARD OF ID



APARTMENT 3-G



NANCY



MARK TRAIL



The Bridge Expert

By FRED KARPIN

In today's deal we have a recurring type of situation, namely, which way to finesse for a queen. In this deal, as in most analgous ones, observation can eliminate the guesswork. The hand came up in a rubber-bridge game.

	NORTH	
	♠ K Q 9	
	♡ J 7 3	
	◇ A Q 10	
	♣ A J 10 6	
WEST		EAST
♠ 7 4 3		♠ 6
♡ A K Q 10 9 6 4		♡ 8 5
◇ 4 2		◇ 9 7 6 5 3
♣ 5		♣ Q 8 7 4 2
	SOUTH	
	♠ A J 10 8 5 2	
	♡ 2	
	◇ K J 8	
	♣ K 9 3	

The bidding:

West	North	East	South
3 ♡	Dbl.	Pass	4 NT
Pass	5 ♡	Pass	6 ♠
Pass	Pass	Pass	

Opening lead: King of ♡.

South came up with an inspired conclusion when he decided that West's pre-emptive opening bid was designed to keep North-South out of their rightful heritage, a slam. So, without any delay, he went full steam ahead to a small slam in spades.

After cashing the heart king, West continued with the ace of hearts, which South ruffed. Three rounds of trumps were then drawn, ending up in dummy. The board's remaining heart was then ruffed by South, East discarding the deuce of clubs. The ace, queen and king of diamonds were taken next, after which declarer paused and reflected on what he had learned to date.

Since East had failed to follow suit to the third heart lead, West was known to have started with seven hearts (admittedly, West figured to have seven hearts from the word "go," based on his vulnerable three-heart opening bid, but it's always nice to have factual confirmation of a feeling or hunch).

West had also followed suit to three trump leads. And he was also known to have been dealt exactly two diamonds, since he had failed to follow suit to the third diamond lead. Thus West's hand had become an open book: seven hearts, three spades, two diamonds, and one club.

The three of clubs was now led, West following suit with the five-spot. All of West's cards were now known to declarer — and the queen of clubs was not one of them. Hence East had to be the possessor of the club queen.

So declarer won the club lead with the board's ace, after which he returned the six of clubs and finessed his nine-spot successfully. The slam contract was now there for the taking, accomplished through that line of play known as "counting out a hand."

CRYPTIC CROSSWORD

ANSWERS TO WEDNESDAY'S PUZZLE

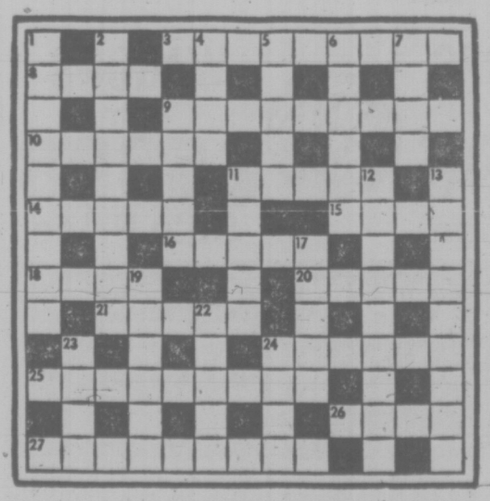
ACROSS
1 Wits
3 Eyeglass
8 Neat
9 Broadest
11 Lost property
13 Satrap
14 Muster
17 Cave-dwellers
20 Righting
21 Idle
22 Handymen
23 Newt

DOWN
1 Windlass
2 Transit
4 Yarrow
5 Gracefully
6 Adept
7 Sate
10 Apparently
12 Crescent
15 Treadle
16 Swinge
18 Argon
19 Arch

CLUES

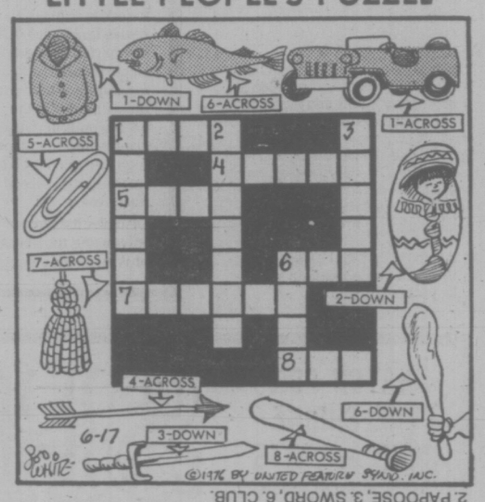
ACROSS
3 Insulted to one's face, presumably (9)
8 Garment in which money may be put (4)
9 In which a history of strain is told? (4, 5)
10 The chemist's rejoinder? (6)
11 Command to be tidy? (5)
14 It is unsuitable for writer to go back in it (5)
15 Fruitful engagement? (4)
16 Build in Crete perhaps (5)
18 Listen to repeated cheers (4)
20 Restraints are imposed in rare instances (5)
21 It gives a rise to youth leader going to 7 (5)
24 Favoured vehicle covers the floor? (6)
25 By which the top actor is seen? (9)
26 Half 24 and 7 are concerned (4)
27 Favourite hypothesis about a man and his dog? (3, 6)

DOWN
1 The supervisor's mistake? (9)
2 Seek directions — why take as different? (3,3,3)
4 Is living in one dull? (4)
5 Up and down it goes round and round (5)
6 Required nothing from one bad deed (6)
7 Direction of Singapore, as they say (4)
9 A pert way to jabber (5)
11 It's no secret: lets a long breath out (5)
12 Such a broadcast should produce dramatic results (5, 4)
13 Dog that fixes the colour? (3, 6)
17 Stand a round of medicine? (5)
19 Grieve over having right to bird (6)
22 Set will be appropriate for 7 (5)
23 Bit of a nasty eye (4)
24 Scorch in characteristic fashion (4)



SOLUTION FRIDAY

LITTLE PEOPLE'S PUZZLE



ANSWERS: Across—1. JEEP, 4. ARROW, 5. CLIP, 9. COD, 7. TASSEL, 8. BAT. Down—1. JACKET, 2. PAPOOSE, 3. SWORD, 6. CLUB.

YOUR HOROSCOPE

Astrological Forecast for Friday, June 18, 1976

By SYDNEY OMARR

ARIES (March 21-April 19): Avoid direct confrontation. Go around corners rather than run into brick wall. Message should become increasingly clear. Gemini, Sagittarius could figure prominently. You are in position to strike pay dirt.

TAURUS (April 20-May 20): Sensuality is highlighted. Your disires can be fulfilled. What seemed out-of-reach is closer than you might imagine. A payments program can be arranged. You're going to be happier and more secure in financial sense.

GEMINI (May 21-June 20): Some of your best qualities surge to forefront. You know what you should do, but there are blocks to progress. Key is to be analytical, observant and to get promises and ideas in writing. Virgo is in picture.

CANCER (June 21-July 22): Check home conditions, family plans. Strive for harmony. Long-range views, programs are more important than you might currently perceive. Taurus, Libra figure in picture. Publishing, advertising programs should be spotlighted.

LEO (July 23-Aug. 22): Dig for information based on factual data. Ignore rumor, intimidation, subtle hints, whispers. Stick with what is solid. Money as it affects partner or mate comes into picture. You're asked to produce receipts.

VIRGO (Aug. 23-Sept. 22): Emphasis on agreement, commitment, ability to hurdle obstacle. What seems opposition is merely a healthy challenge. Maintain sense of fitness and humor. Capricorn, Cancer could figure prominently. Older individual will give you benefit of any doubt.

LIBRA (Sept. 23-Oct. 22): Finish rather than begin project. Reach beyond apparent limitation. You have chance now to improve produce, display and distribution. Aries and another Libra could be part of scenario. Relative is sincere but doesn't have facts at hand.

SCORPIO (Oct. 23-Nov. 21): Money flow improves. You're rewarded financially — and emotionally, too. Member of opposite sex aids in elevating your self-esteem. Specifically, you instigate an important change and this results in surprise benefits.

SAGITTARIUS (Nov. 22-Dec. 21): You may be seeing through a prism. Means you're perceiving figures in dream-like sequence. Know it and give yourself time to evaluate situation. Get emotional breather. Listen to words of one who helped sustain you during recent time of crisis.

CAPRICORN (Dec. 22-Jan. 19): Highlight ability to be versatile. Avoid disputes. Show that you can laugh at your own foibles. Indeed, humor can now become a major ally. Short trip is on agenda. Yo umay be in "celebrating" mood. Remember diet resolutions!

AQUARIUS (Jan. 20-Feb. 18): Money matters should be dealt with in conservative manner. Means take no unnecessary risks with possessions, valuables or cash. Count your change, too! If specific — and if you familiarize yourself with details — you land on your feet.

PISCES (Feb. 19-March 20): Lunar cycle is such that you can make new contacts, start project, display creative abilities. Promotion, elevation of prestige is due. Member of opposite sex pays meaningful compliment — and means it. Change, travel and variety are featured.

IF JUNE 18th IS YOUR BIRTHDAY you are versatile, creative, a natural teacher, actor, lawyer. Travel, write, express views in provocative manner. Aries, Libra persons play important roles in your life. June should be your most significant month of 1976, a year during which you love, feel more secure and obtain property.

FUN WITH FIGURES

By J. A. H. HUNTER

It's what Father's Day is all about, so don't forget it this coming Sunday.

Each letter stands for a different digit, and true LOVE is surely not odd. What is DADDY to you?

W E
L O V E
Y O U

D A D D Y

Thanks for idea to R. Cooley, Waco, Texas.

(Answer tomorrow)

DEEPSEA SHIPS

(All cargoes are forest products unless otherwise stated.).

Victoria — Budapest; Royal Viking Sea, cruise ship.

Esquimalt—Canmar Supplier No. 3; Canmar Supplier No. 4; Canmar Explorer No. 1; Canmar Explorer No. 3.

Duncan Bay — Trolleggen; Rondeggen, Hawaii.

Crofton — Anchises.

Tahsis — Gimeland.

Cowichan Bay — Ponderosa.

Port Alberni — Harfleet; Sunbegonia.

Chemainus — Everjust.

386-2121
Monday through Saturday
8 a.m. to 6 p.m.

CLASSIFIED ADVERTISING

Vancouver Island's Largest Shopping Centre in Print

386-2121
Monday through Saturday
8 a.m. to 6 p.m.

CLASSIFIED ADVERTISING RATES

All rates quoted are for insertion in both the Daily Colonist and Victoria Times.

Single Paper rates available on request.

REGULAR CLASSIFIED LOCAL RATE PRIVATE PARTY ONLY
1 or 2 days
12c per word per day
3 to 5 consecutive days
10c per word per day
6 consecutive days or more
9c per word per day

REGULAR CLASSIFIED LOCAL RATE COMMERCIAL ADVERTISING
1 or 2 days
15c per word per day
3 to 5 consecutive days
12c per word per day
6 or more consecutive days
11c per word per day

SEMI-DISPLAY LOCAL RATES
Any advertisement which varies from 6 pt. regular classified style shall be considered semi-display 14 agate lines per column inch
1 or 2 days
55c per agate line per day
3 to 5 consecutive days
50c per agate line per day
6 or more consecutive days
45c per agate line per day

NATIONAL AND OUT OF PROVINCE RATE
Regular Classified 15c per word
Semi-Display 60c per agate line
14 agate lines per column inch

BIRTH NOTICES
Up to 30 words $3.30
Each additional word 10c

DEATH NOTICES, MEMORIAL NOTICES AND CARDS OF THANKS
47.5c per count line per day

PRIVATE BOX NUMBERS
$2.75 except Help Wanted Advertisements, $4.40 which includes a Position Filled Advertisement.

Contract rates for local businesses available on request.

CLASSIFIED ADVERTISING COPY DEADLINES

REGULAR CLASSIFIED advertising may be placed in The Daily Colonist up to 5 p.m. the day prior to publication and in the Victoria Times up to 6:00 p.m. the day prior to publication.

SEMI-DISPLAY advertising may be placed in The Daily Colonist up to 12 noon the day prior to publication and in the Victoria Times up to 4 p.m. the day prior to publication.

CLASSIFIED SERVICE FOR DUNCAN COWICHAN VALLEY AND CHEMAINUS

Classified Ads phoned in to our Duncan office before 8:30 p.m. will appear in the following day's papers.

746-6181

TERMS OF PUBLICATION

The Victoria Press Ltd. shall not be liable for non-insertion of any advertisement beyond the amount paid for such advertisement.

In the event of an error occuring the liability of Victoria Press Ltd. shall not exceed the charge for the space actually occupied by the item in question.

All claims on error in publication shall be made within 12 hours thereafter and if not made shall not be considered. No claim will be allowed for more than one incorrect insertion nor for errors not affecting the value of advertisement.

All estimates of cost are approximate. Advertisers will be charged with space actually used.

All advertising copy will be subject to the approval of the Victoria Press Ltd., who reserve the right in its sole discretion to classify, revect or insert copy furnished.

All advertisements must comply with the British Columbia Human Rights Act. This act states no advertisement may state or imply a preference, limitation or specification on the basis of an applicant's race, religion, colour, marital status, ancestry, place or origin, age or sex (unless the matter relates to the maintenance of public decency AND prior approval has been obtained through the Human Rights Branch).

While every endeavour will be made to forward replies to box numbers to the advertiser as soon as possible, we accept no liability in respect of loss or damage alleged to arise through either failure or delay in forwarding such replies, however caused, whether by negligence or otherwise.

NOTICE OF COPYRIGHT

Full complete and sole copyright in any advertisement produced by Victoria Press Ltd. is vested in and belongs to, Victoria Press Ltd.; provided, however, that copyright IN THAT PART AND THAT PART ONLY of any such advertisement consisting of illustrations, borders, signatures or similar components which is, or are, supplied to Victoria Press Ltd. by the advertiser in the form of reproduction proofs, velaxs, engravings, etc., and incorporated in said advertisement shall remain in and belong to the advertiser.

BUSINESS OFFICE HOURS

Monday to Friday
8:30 a.m. to 5 p.m.

PHONE DIRECT
386-2121
TO PLACE YOUR CLASSIFIED ADVERTISEMENT

CLASSIFICATION INDEX

VITAL STATISTICS
1 Births
8 Cards of Thanks

THE FOLLOWING SEVEN CLASSIFICATIONS ON THE LAST PAGE OF CLASSIFIED

305 Deaths and Funerals
308-A Cards of Thanks
309 In Memoriams
310 Funeral Directors
311 Monumentals
312 Florists
313 Miscellaneous

NOTICES
14 Announcements
15 Coming Events and Meetings
16 Catering, Banquets and Reception Rooms
17 Restaurants
18 Places to Visit
20 Lost and Found

EMPLOYMENT
21 Help Wanted — General
22 Office Help
23 Skilled Trades
24 Sales Persons and Agents
25 Teachers
26 Part Time—Temporary Help
30 Situations Wanted

BUSINESS SERVICES AND DIRECTORY
36 Business Services and Directory

PERSONAL SERVICES
33 Bands, Musicians and Orchestras
34 Pre-Recorded Music
40 Business Personals
43 Dancing
42 Education
71 Music Teachers
39 Personals
32 Trade Schools
38 Travel

MERCHANDISING
83 Aircraft
117 Antiques
78 Bicycles
80 Boats and Marine
65 Building Supplies
93 Cameras, Supplies and Photo Finishing
127 Chicks, Poultry, Hatching Eggs, Supplies
135 Farm Implements
60 Fuel
97 Furniture
120 Garden Supplies
99 Groceries, Meats and Produce
130 Heavy Equipment and Machinery
128 Livestock, Supplies and Events
100 Miscellaneous for Sale
103 Miscellaneous Wanted
109 Miscellaneous to Rent
77 Motorcycles
70 Musical Instruments
123 Pets and Supplies
96 Ranges, Stoves and Furnaces
92 Sporting Goods
115 Swaps
63 Timber
98 TV, Stereo, Radio Sales and Service
112 Wanted to Rent, Miscellaneous
116 Coins and Stamps

AUTOMOTIVE
165 Automobile Financing and Insurance
164 Auto Body and Painting
162 Auto Repairs, Service and Towing
168 Campers, Trailers and Motor Homes
166 Cars and Trucks Wanted
150 Cars for Sale
151 Sports, Import Cars
148 Lease Vehicles
169 Mobile Homes and Parks
149 New Car Directory
160 Parts, Accessories
158 Tires
154 Trucks, Buses and Vans
156 U-Drive and Auto Washing

ACCOMMODATION
185 Convalescent and Rest Homes
175 Hotels
178 Summer Homes, Cottages and Resorts
181 Tourist Accommodation

RENTAL
201 Apartments to Rent, Furnished
200 Apartments to Rent, Unfurnished
202 Furniture to Rent
203 Apartments Wanted
206 Duplexes to Rent
207 Duplexes Wanted to Rent
215 Halls, Warehouses, Stores and Offices to Rent
197 Housekeeping Rooms to Rent
199 Housekeeping Rooms Wanted
211 Houses to Rent, Furnished
210 Houses to Rent, Unfurnished
212 Houses Wanted to Rent
190 Room and Board
191 Room and Board Wanted
193 Rooms to Rent
194 Rooms Wanted
204 Shared Accommodations

FINANCIAL
185 Automobile Financing and Insurance
233 Mortgage Loans and Insurance
234 Mortgages for Sale
230 Personal Loans and Insurance
235 Wanter to Borrow

REAL ESTATE
280 Acreage for Sale and Wanted
240 Business Opportunities
241 Business Opportunities Wanted
247 Commercial or Industrial Properties
258 Condominiums and Townhouses
253 Country Homes and Properties
270 Exchange Real Estate
290 Farms for Sale and Wanted
263 Garages for Sale, Rent, Wanted
293 Gulf Island Properties
250 Houses for Sale
265 Houses Wanted to Buy
295 Listings Cancelled
268 Listings Wanted
271 Lots for Sale
294 Mainland and Out-of-Province Properties
273 Property for Sale
274 Property Wanted
244 Revenue Property
245 Revenue Properties Wanted
265 Up-Island Properties
256 Waterfront Properties
300 Churches

SUBSCRIPTION RATES

Wherever carrier service is maintained, $4.00 per month.

By mail — Canada, $5.00 per month, $14.50 per 3 months, $28.00 per 6 months, $55.00 per year.

Outside Canada, $12.00 per month, $35.00 for 3 months, $70.00 for 6 months, $132.00 per year.

SATURDAY TIMES ONLY
SUNDAY COLONIST ONLY
Canada, 35 cents per copy, $18.00 per year.
Outside Canada, 60 cents per copy, $30.00 per year.

CIRCULATION REPRESENTATIVES

Duncan, Chemainus— Mr. HILTON HOLT	746-6181
Nanaimo	753-2766
Lake Cowichan	749-3156

United States Representatives
MATHEWS SHANNON and CULLEN, INC.
New York, Boston, Chicago, Detroit, Philadelphia, Pittsburgh, Cleveland, Syracuse, Charlotte, Atlanta, Cincinnati.

PAGE REPRODUCTIONS OR MICROFILM COPIES OF COMPLETE PAPERS AVAILABLE FOR ALL PAPERS PUBLISHED
PHONE 382-7211, LOCAL 276

1 BIRTHS

CUFF—Tom and Judy (nee Hadlin) are pleased to announce the birth of their first child, Amanda Jane born April 29 in Winnipeg, Manitoba.

TONEFF—Born to Gary and Mary on June 4th, 1976, at Royal Jubilee Hospital a girl, Laura Ann, 9 lbs. 4 ozs. Thanks to Dr. Graham-Marr and Maternity Staff.

WILSON—Born to Art and Eileen, a boy, Gary Ronald, 6-lb. 12-oz. on June 12th, 1976, many thanks to Dr. D. M. L. Shorting, Beamilles and staff at Victoria General Hospital.

DEATH and FUNERAL ANNOUNCEMENTS DIRECTLY FOLLOWING CLASSIFIED

14 ANNOUNCEMENTS

London Boxing Club
HALL FOR RENT
DANCES, BINGOS, RECEPTIONS, MEETINGS, ETC.
Phone 385-2387 OR 477-2173 after 5:30

KIDS, ISLAND CAT FANCIERS are sponsoring a children's pet cat show at Willows Park on Saturday, June 19th at 1 p.m. $2.50 for cat and child under 12 years. Entries accepted at Park.

LADY HYPNOLOGIST — STOP smoking, lose weight, self - hypnosis. By appointment only. Alpha Centre—595-4012.

15 COMING EVENTS and MEETINGS

ESQUIMALT COMMUNITY SPORTS
BINGO
OVER $700 paid out in prizes last week
Early Bird Games 7 p.m.
Regular Games 7:30 p.m.
Admission $1
Extra Cards 25c each
ESQUIMALT LEGION
ADMIRALS RD.
Every Thursday
Free Bus to Town

Dolphin-Vampire FOOTBALL
BINGO
EVERY THURS. 7:30 P.M.
THIS WEEK ONLY
WE'RE AT
MASON and QUADRA
L.B.C. HALL
NEXT WEEK BACK TO CURLING CLUB
NEARLY $1100 IN PRIZES
PAID TO CROWD OF 270
20 GAMES
Early Bird 7 p.m.
Admission $1 — Cards .25
Extra Games 25c Card
Proceeds in Aid of Minor Football

OVER $600
In Prizes Last Week
Leonardo Da Vinci
BINGO
195 Bay Street
Every Thursday Night
5 Early Bird Games 7:00
25c a Card, 5 for $1.00
20 Regular Games 7:30
6 Cards $2.00
5 Extra Games
25c a Card, 5 for $1.00
Door Prizes and Good Neighbor Games
Lots of Parking
Concessions

VIC WEST SOCCER CLUB
BINGO
OLD AGE PENSIONERS' HALL
Early Bird Games
6:45 P.M.
16 Games—20 or more
20th Game $100
10 Good Neighbor Door Prizes
$2 each
Admission $1, 6 cards $2
5 extra games, 25c per card
Minimum $30
OUR MAIN CHARITY
YOUTH SPORTS

LION'S BINGO
O.A.P. HALL
FRIDAY, JUNE 18
EARLY BIRD GAMES 6:45
25c A CARD, 5—$1.00
MAIN BINGO 7:30
REGULAR ADMISSION $1.00
6 CARDS $2.00
TENTH GAME $50.00
20TH GAME $100
EXTRA FIVE GAMES
5 CARDS FOR $1.00
PROCEEDS TO CHARITY

BINGO
LANGFORD LEGION, STATION RD.
Every Thursday. Over $800 paid out every week in prizes. Early bird games, 7 p.m. Regular games at 7:30 p.m. Admission $1.00. Extra cards 25c each or 5 for $1.00.

S.P.C.A. OPEN HOUSE
Saturday, June 19, 2 P.M.
At The Shelter, Napier at Burnside
Dog Obedience Display
Treasure Stall, Home Cooking
TEA 25c
Stalls Open 2 P.M.

MYSTERY TOURS
Leaves V.I. Coach Lines depot every Sunday at 1:30 p.m. Return 5 p.m., $4.50 includes tea. 385-4411.

20 LOST and FOUND

FROM NURSES' RESIDENCE, Royal Jubilee, in 1936, large amount of music and leather case. Name — Frances (or Frank) Wheeler. Any information gratefully appreciated. Contact Mrs. M. A. Martin, 1535 Third Ave., Trail, B.C., or A. E. Soles, Victoria, B.C. Phone 477-2974.

LOST on SATURDAY, JUNE 12th, in James Bay or Oak Bay, gold signet ring, crested. Phone 382-1230 before 9:30 a.m. or after 7:30 p.m.

REWARD FOR INFORMATION about small grey pickup truck seen carrying cedar shakes or roofing. Phone 477-0882 or 477-4674 after 3 p.m.

LOST 2 BROWN WALLETS, JUBILEE Hospital. Please return as my mother needs the papers, as my father passed away. 478-4578.

FOUND: YOUNG FEMALE GERMAN Pointer. Chocolate Brown. Greater Victoria Animals Crusaders. 386-9832.

LOST: BLACK TIKI KEY CHAIN with 2 keys at Carnarvon Park, Monday evening lacrosse game. 477-2079.

LOST: VICINITY OF PASSMORE Place (Development), all-black male cat, about 9 months old. Reward. 479-9274 after 6.

LOST, BROWN SHORT-HAIR CHIHUAHUA, wearing red collar. Vicinity of Sayward Rd. and Old East. Reward. 652-5586.

LOST, SMALL WHITE PEKAPOO, Estevan and Cadboro Bay Road area. Answers to Doosy. 598-6380.

LOST: GREEN TRAIN CASE, 1 green tote at Victoria bus depot, reward. 478-6760. After 5 p.m.

LOST: BLACK MEDIUM SIZED poodle, named Tina, please call 478-8804, or 479-1797, Reward.

LOST—GOLDEN BEAGLE-LAB cross, ½-mile North of Claremont area. 658-5519, Reward.

LOST: ONE BROWN FERRET, looks like a mink, but very tame, Oak Bay area, 598-2240.

LOST: 1 PAIR SPECTACLES, Between the Pro Pat's and ? Call Lorne, 592-0129.

LOST: SPECIAL BABY CUDDLE seat, West Burnside area. 382-6677.

FOUND: BLACK MALE BUSHY-tailed kitten, Esquimalt. 383-3480.

21 HELP WANTED GENERAL

ADVERTISEMENTS IN THIS CLASIFICATION MUST COMPLY WITH THE BRITISH COLUMBIA HUMAN RIGHTS ACT

AGGREGATE TESTER

A large producer of sand and gravel requires a full-time tester for a plant located near Victoria at Colwood.

Qualifications

Testing experience desirable but not essential. Applicant may have some technical school training or equivalent on-job experience.

Duties

To sample, analyze, interpret and record product quality. Assist plant operators to optimize production of quality products.

Detailed resume in confidence indicating desired salary to:

T. W. Johnson,
Plant Superintendent,
CONSTRUCTION AGGREGATES LTD.,
3497 Metchosin Road,
Victoria, B.C., V9C 3B1.

CORPORATION OF TOWNSHIP OF ESQUIMALT
Parks and Recreation Department

BUILDING MAINTENANCE WORKER

An employee of this class operates refrigeration equipment, maintains ice surfaces, performs janitorial and maintenance tasks and assists in enforcing regulations, in a tactful manner, governing conduct of persons using the facilities. Considerable independence of action and judgment is exercised in the normal performance of duties. This is shift work which may involve irregular basis. May be required to perform other related duties within the department.

Completion of Grade 10, some experience in janitorial and minor building maintenance work and in maintaining an ice surface are desirable.

Applications IN WRITING will be received by the undersigned until 4:00 p.m. Friday, June 25th.

F. H. Molst,
Parks and Recreation Manager,
937 Fraser Street,
Victoria, B.C.
V9A 6H6

AVON
WANT TO MAKE MONEY —BUT NOT 9 TO 5? Be an Avon Representative. Be your own boss, set your own hours. Call: Miss Binder, 384-7345.

WANTED IMMEDIATELY: A kindly, understanding person to act as a companion housekeeper to an elderly lady. A basic appreciation of, and an ability to deal with, elderly persons is essential. Room and board in a private home plus remuneration. Please call 383-5090.

ASSISTANT TO SUPERVISOR required for Sept. 1, 1976. Hours 9:30 a.m. to 5:30 p.m., qualified to CCFLB requirements. Reply in writing to the supervisor, B.C. Government Employees Day Care Centre, 433 Kingston St., Victoria, B.C.

ATTRACTIVE FASHION CONscience young person wanted to take pictures and or sell flowers in cabarets. No experience. Own car needed, integrity amust. Full and part time positions available. Above average earnings. Lori's Flowers and Photos. 388-6275, page number 712.

EXPERIENCED COOK — Required for 21-bed Acute General Hospital, near famous Long Beach. Knowledge of special diet preferred. Apply administrator, Tofino General Hospital, Box 190, Tofino, B.C. 725-3212.

JANITORIAL HELP WANTED. Light duty help from 4 to 6 hours. Heavy duty help from 4 to 8 hours. All evening work. Good pay and working conditions. Reply to Victoria Press Box 901.

RENOVATION CONTRACTOR requires assistant. Applications welcomed from both sexes. Experience not necessary. 383-2448 after 5.

NIGHT WATCHMAN WANTED, small Hotel, three nights per week, 12:30 a.m. to 8:30 a.m. Mr. Dickson, 385-5380, 10:00 a.m. to 6:00 p.m.

PERSONAL CARE HOME requires reliable nurses' aid for shift work, part-time — leading to full-time. Phone 383-9821, ask for Mrs. or Mr. Turner.

REST HOME IN BRENTWOOD area. Requires weekend and relief cook. Must have own transportation. Salary $3.25 per hour. 652-3093.

WANTED MATURE, EXPERIenced chamberpersons. Steady employment. Apply Paul's Motor Inn, 1900 Douglas.

EXPERIENCED PART-TIME bookkeeper, interesting and varied work. Apply Victoria Press, Box 565.

BABYSITTER FOR 2 BOYS, 5 and 9, weeknights from 3 p.m. Happy Valley School area. 478-7405 between 10 and 3.

21 HELP WANTED GENERAL

GREATER VICTORIA SCHOOL DISTRICT
GREATER VICTORIA SCHOOL DISTRICT NO. 61

Applications are invited from qualified persons for the following position, duties to commence September 1st, 1976.

CURRICULUM CO-ORDINATOR
(Special Programs)

PLEASE NOTE:
This is NOT a position in special education in the Pupil Services Division but one in the Curriculum Department.

RESPONSIBILITIES:
Under the direction of the Assistant Superintendent of Schools (Curriculum) to:
—Be responsible for the planning, development, implementation and operation of the special programs which exist in various schools of the District.
—Co-ordinate a number of special programs such as the Elementary Schools French Language Programs, Outdoor Education, Family Life Education and others.
—Act as a resource person for teachers and principals.
—Assist with professional development programs.

QUALIFICATIONS:
—B.C. Professional Teaching Certificate.
—Suitable Teaching and-or Administrative experience.
—Facility in the French language would be an asset.
—Ability to work with teachers and administrators.
—Expertise in the field of Curriculum.

SALARY:
In accordance with the prevailing salary agreements for Curriculum Co-ordinators.

APPLICATIONS
To be forwarded in writing to Glenn G. Wall, Assistant Superintendent of Schools (Administration), Greater Victoria School Board, Box 700, 3128 Foul Bay Rd., Victoria, B.C., NO LATER THAN 4:30 P.M., WED., JUNE 30, 1976.

APPLICATIONS ARE TO QUOTE COMPETITION NO. 14-76.

LIVE-IN HOMEMAKERS
Opportunities for semi-retired ladies to help their local community. Your experience needed by HEALTH CARE SERVICES UP JOHN LIMITED. Call us at 388-6639 Monday - Friday, 9-4:30.

MATURE COUPLE TO ASSIST IN maintaining apartment block. Good wages, experience not necessary. Suite supplied, reduced rent. Complex must be seen to be appreciated. Please reply Victoria Press Box 531.

WAITRESS-WAITER. SOME kitchen experience to do, 7 a.m. to p.m. must be self-starter, quick and clean, Monday to Friday, no holiday work. Ian Jubilee Coffee, 2004 Richmond Rd. 595-8121.

EXPERIENCED SHOES SALESperson—Must be full time. Good wages and working conditions. Apply in person between 9 a.m. and 10 a.m. at Village Shoes, 2238 Oak Bay Ave.

SEMI-RETIRED COUPLE required to assist managers on a part-time basis for downtown motel - apartment complex. Position available July 1st. (To live in). 385-3543.

PROFESSIONAL COUPLE LIVing in Kelowna require Nurse for two children aged One and Three. Live in or out. Victoria Press, Box 576.

EARN A CARIBBEAN CRUISE plus top commission, ladies with car to demonstrate toys and gifts as home produce, Aug. through Nov., Phone 477-4740.

CANARY RESTAURANT
756 Yates. Requires counter person with experience in Health food preparation. Must be over 19, Apply in person between 3-9.

APPRENTICE PRINTER, 4-YEAR apprenticeship. Qualifications — excellent English, art ability. Minimum wage while training. 1211 Wharf Street.

WAITRESS-WAITER WITH EXperience required for busy coffee shop in Sidney area. 656-3600 between 8 and 10:30 a.m. for information.

RESPONSIBLE PERSON FOR occasional evenings babysitting. One child, 8 years old. Passmore Place Development. 479-9274 after 6.

HANDICAPPED YOUNG WOMAN requires Companion-Housekeeper, one-two days a week. Phone before noon, 383-7837.

MATURE WOMAN TO BABYSIT 2 small children in my home, Oak Bay area, July and August. 598-6769.

WANTED EXPERIENCED AUtomotive trade salesman to cover Victoria area, apply in writing to Victoria Press Box 545.

RESIDENT SUPERINTENDENT for small private hospital. Must be graduate Nurse. Phone 383-7814 for interview.

HOUSEKEEPER COMPANION for Christian middle-aged lady, 2 adults, Free suite included. Cordova Bay. 658-8028.

EXPERIENCED COOK, EXPERIenced dishwasher for specialty restaurant. Apply in person at 722 Johnson.

MATURE PERSON WANTED for part-time work, in a pharmacy. Preferably from Oak Bay. Able to drive. 598-3380.

MATURE COMPANION HOUSEkeeper for elderly lady, live-in. 592-1878.

DINING ROOM WAITER OR waitress, contact Mr. E. Rankin after 4 p.m. 112-746-5126.

EXPERIENCED HAIR DRESSER required, full or part time. Phone 383-4606.

HOMEMAKER URGENTLY REquired. Reply to Victoria Press, Box 556.

EXPERIENCED RESIDENT caretaker, (14 modern units). Live-in. Salary. 592-7678.

GENERAL CARPENTER ALSO drywall, paper and finisher. 384-2429.

EXPERIENCED HAIRDRESSER needed immediately in Campbell River. Call collect, 286-6851.

FLY TIERS TO SUPPLY QUALIty flies to wholesaler. 658-1645 after 6 p.m.

WANTED HOUSEKEEPER FROM August 23 to September 20. 598-7006.

EXPERIENCED COOK. TALLY-Ho Travelodge Hotel, Nanaimo, B.C. Phone 117-754-6611.

EXCELLENT OPPORTUNITY for capable hairstylist, good salary, with Saturdays off. 477-1869.

WANT CONGENIAL LADY TO help with lady invalid. Room, board, and remuneration. 383-2581.

BABY-SITTER WANTED, OCcasional evenings, Esquimalt area. 385-2110.

CHAMBERPERSON REQUIRED for downtown motel. The Royal Scott Inn. 385-3543.

RELIABLE HOUSEKEEPER, 4 hours per week, must have own transportation. 658-8503.

OPENINGS FOR MANAGERS and counsellors with Vanda Beauty Counsellor. Call 383-7474 evenings.

PERSON WANTED FOR CUTting 3 ft. tall grass, 65'x125' lot. 656-3505.

EXPERIENCED DENTAL ASSIStant wanted in Sidney. 655-5412.

21 HELP WANTED GENERAL

JOHN HOWARD SOCIETY, NANAimo expanding its staff to a co-ordinator of programs will be receiving applications to July 9th, 1976. Individual will be required to work with overall co-ordinator of Community Services. Also taking direction from Nanaimo Area Counsel as to growth and expansion of programs. Requirements University Degree; preferable social worker, Corrections background, related experience in case work. Contact The John Howard Society of V.I. Nanaimo Area Counsel, 471 Wallace St., Nanaimo. Attention Personnel Committee Chairman. Salary to $12,000.

COOK-HOUSEKEEPER — OPENing for experienced person in treatment centre. Hours 9:30-5:30 Monday thru Friday. Cook 2 meals per day for average of 9 persons and plan menus for others to serve on weekends. Also to oversee facility cleanliness. Write detail of marital status, age, experience and phone number to Victoria Press Box 552.

DRAPERY ROD SPECIALIST
Required to work in the Victoria area. Applicant should have own transportation and tools. Apply stating references, experience, wages expected and when available. Apply Victoria Press Box 544.

PART-TIME EMPLOYMENT available as doorman, or as Handyman Skate Shop Attendant. Positions will require some weekends and evening shift as well as daytime hours. Starting wage $3 per hour. Apply in writing to Esquimalt Sports Centre, 1151 Esquimalt Road.

REQUIRED IMMEDIATELY EXperience poster to operate Burroughs Posting Machine No. F4200. Good salary and fringe benefits. Qualified applicants please apply in person to Bank of B.C., 752 Fort, Mr. Henderson or Mr. Doherty.

PERSON WITH CHAIN SAW TO clear logs from our yard. 656-3905.

22 OFFICE HELP

ADVERTISEMENTS IN THIS CLASIFICATION MUST COMPLY WITH THE BRITISH COLUMBIA HUMAN RIGHTS ACT

CREDIT UNION POSITION
Westcoast Savings, Vancouver Island's largest credit union is looking for a service representative for the Colwood branch. This position would involve the handling of cash and the promoting of credit union services. Cash experience necessary. Salary range $600-$900. Excellent fringe benefits. Phone Mr. Grant Hilliard at 478-5534, Tuesday to Saturday.

WE REQUIRE A LIFE INSURance clerk to handle policy holder service. Must have good typing, shorthand or dictaphone, pleasant telephone manner. Salary dependent on experience. If you are interested in this permanent position in a pleasant office, please complete an application at Crown Life Insurance Company, 900-880 Douglas, or call Mrs. Cryer, 385-9756 for further information.

REQUIRE AN INDIVIDUAL EXperienced in handling an hourly one-write system of payroll for 75 and related duties. Car essential. Monday to Friday. Salary depends on experience. Please send short personal resume outlining work experience in confidence to Victoria Press, Box 557.

DICTA-TYPIST
Busy insurance office. Previous Autoplan experience preferred. Not essential if good dicta-typist with 2 to 3 years office experience. 4 to 5 hours per day. Salary $4.50 per hour. Drake Personnel, 1175 Douglas, 385-3425.

CAREER OPPORTUNITIES available with a progressive bank for tellers, if you are sincerely interested in discussing a future with us, kindly contact Mr. Henderson in person, at the Bank of B.C., 752 Fort St.

LOCAL OFFICE EQUIPMENT firm requires service technician. Duties include servicing typewriters and photocopiers with some training on electronic calculators. Apply in own handwriting to Victoria Press Box 501.

LEGAL SECRETARY
Small firm with expanding solicitors practice seeking a legal secretary experienced in conveyancing and mortgage work. Good typing and shorthand skills required. Excellent salary. For information telephone 595-1621.

PERSON FRIDAY REQUIRED for beauty supply company. At least 5 years experience, competent with figures and invoices, pleasant personality, interested in long time employment. 383-6612, 4-5 p.m.

INSURANCE STENO
For Real Estate and Insurance Office. Some experience in Personal Lines Necessary. Salary commensurate with experience. Call 384-9335.

LEGAL SECRETARY REQUIRED. A minimum of 1 year in conveyancing is essential. Pleasant downtown office, $750 to $850 depending on experience. 386-9021.

RECORDS ADMINISTRATION clerk. Filing and looking after old records. Suitable for retired service personnel. Please phone Mrs. Alexander, 386-1361.

SECRETARY WITH LEGAL EXperience and shorthand for senior position, small law firm, good salary. 385-6781.

CLERK-STENO REQUIRED. Apply at office, Canadian Imperial Bank of Commerce, 307 Goldstream Ave.

EXPERIENCED TELLER REquired. Apply Mrs. J. Wainright, Toronto-Dominion Bank, 1099 McKenzie and Borden, 479-7185.

EXPERIENCED TYPIST AND dictaphone operator, preferably with banking. Phone 748-3571 Duncan.

23 SKILLED TRADES

ADVERTISEMENTS IN THIS CLASIFICATION MUST COMPLY WITH THE BRITISH COLUMBIA HUMAN RIGHTS ACT

BRITISH COLUMBIA FOREST PRODUCTS LTD.
Renfrew Logging Division
REQUIRES
2 Commuter Bus Drivers to drive between Victoria and Port Renfrew daily. Rate is $7.34 per hour including pension plan, M&P and sickness benefits.

Applicants must hold a valid class 1 or 2 drivers licence with Air Endorsement or Department of Transportation and Communications Industrial Air Ticket.

Apply to Art Edgson at 647-5511 between 7 a.m. and 5 p.m. weekdays or write British Columbia Forest Products Ltd., Port Renfrew, B.C.

WELDERS and MACHINIST
required for jobbing shop in Port Alberni on Vancouver Island. All union benefits. Steady employment. Phone collect 724-0101.

ALCAN
BUILDING PRODUCTS
Required experienced aluminum siding installers. Please call 652-3901.

23 SKILLED TRADES

CERTIFIED ELECTRICIAN
Must be willing to work swing shift.
I.W.A. rates apply.
RAYONIER CANADA LIMITED
Marpole Sawmill Division
Box 8040
Station "L"
Vancouver, B.C.

FULLY QUALIFIED GENERAL MECHANIC
Required immediately for permanent position at Empress Pontiac Buick GMC Ltd. Apply to Cal Burton, Business 382-7121, Residence 479-3790.

BODYSHOP FORMAN REquired. Detailing work and job efficiency a must. Should be experienced in estimating. Reply giving details of past employment and salary required to Victoria Press Box 553.

FENCING SUB-CONTRACTOR wanted. Fully experienced, and trustworthy. Full particulars in writing to Victoria Press, Box 567. Defiant Fencing of Canada Ltd.

OLD COUNTRY CRAFTSMAN TO complete fine detail work on custom home. Please include qualifications and wages desired. Victoria Press, Box 554.

DRYWALL TAPERS
Experienced drywall tapers required immediately. 386-0130.

LICENSED HEAVY DUTY MEchanic, knowledge of John Deere preferred. Usual fringe benefits, 478-9535 for appointment.

QUALIFIED PLUMBER ADAPTable to all types of work. Possible steady employment for right man. Apply Victoria Press Box 564.

WANTED: EXPERIENCED CARpenter's helper. Must be willing to learn. 652-2529.

24 SALES PERSONS and AGENTS

ADVERTISEMENTS IN THIS CLASIFICATION MUST COMPLY WITH THE BRITISH COLUMBIA HUMAN RIGHTS ACT

CAREER SALES TRAINING
Recent changes in market conditions demand a professional approach to the selling of real estate. Tight money trends can limit sales for those who lack the tools of the progressive real estate company. Block Bros. western Canada's largest realtor, will train you in modern professional marketing methods that are a proven success.

Management opportunities arise from time to time within the company and the training offered to our staff is an asset competing for those positions.

If real estate is your career, our training methods can assist you in reaching your goal.

CALL NOW
INTERVIEW BY APPOINTMENT ONLY
CALL
BLOCK BROS. REALTY LTD.
477-1841
478-5561
386-3231

REAL ESTATE
If you have recently completed your pre-licensing course in real estate and would like to discuss career opportunities in this field, or if you already have your real estate licence but would like to discuss how you may remove some of the uncertainty connected with income, please give me a call for a confidential interview. I would like to tell you about our diversified sales program that should provide a more stable income than you may have experienced in the past.

Call Tom Slemko at 382-2134 or 477-1277 anytime.

FARMER
Investments & Realty Ltd.
825 Bay Street 382-2134
REALTORS
Phone for full details on the finest training programme to ensure your success in real estate.
GEORGE BLACKBURN 598-3344
JACK MEARS, OAK BAY REALTY LTD.
2618 SHELBOURNE ST.

SALES PERSON IMMEDIATE
We offer the right person the highest commission and renewal package available. Everyone advertises. A new publication widely accepted, and this is a full time career opportunity. Phone for interview, 388-6275. Pager 423.

GOOD OPPORTUNITY FOR manager. Need a salesperson in retail men's clothing who has experience selling young men's shirts and jeans. Salary plus commission plus bonus. Apply 617 Johnson Street.

A UNIQUE OPPORTUNITY WITH the Monarch Life Assurance Company can be yours. An interview can tell us both if we need each other. Please phone 384-0584.

25 TEACHERS

ADVERTISEMENTS IN THIS CLASIFICATION MUST COMPLY WITH THE BRITISH COLUMBIA HUMAN RIGHTS ACT

SCHOOL DISTRICT NO. 66
LAKE COWICHAN
TWO TEACHING POSITIONS
SPECIAL EDUCATION

Applications are invited from qualified persons for the following positions in special education (1) a qualified teacher for children with speech and hearing disabilities; (2) a teacher qualified to diagnose reading and learning disabilities and to do related work in special education.

Applications including detailed information on education, experience, reports and references, should be forwarded to the undersigned before June 25, 1976.

R. W. Huestis,
District Superintendent,
Box 10, Lake Cowichan, B.C.

25 TEACHERS

FULL TIME PRE-SCHOOL SUpervisor for Christian Day Care Centre starting July or August. Must have CCFLB qualifications. Send complete resume to Victoria Press Box 497.

26 PART TIME or TEMPORARY HELP

ADVERTISEMENTS IN THIS CLASIFICATION MUST COMPLY WITH THE BRITISH COLUMBIA HUMAN RIGHTS ACT

CARRIERS WANTED, BOYS AND girls, between 11 and 15 years of age to deliver circulars, coupons and samples. In South Oak Bay, call 656-5259. In North Oak Bay, 477-4372. In Fairfield and Central Victoria, call 598-5580. In Gordon Head, Saanich and vicinity Swan Lake, call 477-2635.

WANTED: PART TIME BAR steward, for local yacht club. Please apply in writing stating qualifications to the manager, 3475 Ripon Road.

EXPERIENCED TELEPHONE solicitors required, shift work. Excellent income. 386-4841.

30 SITUATIONS WANTED

HONOURABLY DISCHARGED military police senior NCO, 15 years' military and two years' civilian experience. Excellent health, appearance and education, 49. Good personality, relates well to people. Seeking position of responsibility, Security Investigator, Property Management, Victoria Press, Box 569.

VICTORIA MAN, AGE 32, DEsires employment. Experienced in hauling construction materials including asphalt. Previous driving experience Class III air license, clean. Diesel tandem experience. Will do maintenance. Ask for Doug, 479-6992.

AN ALTERNATIVE IN DAYCARE by former teacher, mother of two preschoolers. Stimulating environment, creative activities, family atmosphere. South Fairfield. $6 per day. 383-6677.

DO YOU NEED A TOP-NOTCH Secretary? Highest references. Varied experience. First-class right-hand person to boss. 388-6651.

BRIGHT ENERGETIC WOMAN requires long term, full-time office work. Experienced and adaptable. Interested in learning additional skills, phone 382-3030.

BRIGHT, ENERGETIC WOMAN requires long-term, full-time office work. Experienced and adaptable. Interested in learning additional skills. Phone 382-3030.

HARDWORKING YOUNG MAN with training and experience in gardening needs work. Preferably full time. For God's sake somebody phone! 383-2116 after 6.

CAPABLE HIGH SCHOOL STUdent available for gardening and odd jobs during summer. $2.50 hour. References. 477-8275.

EXPERIENCED COPYWRITER-layout artist would like work with advertising agency, newspaper or print shop. 478-6527.

MARRIED MAN, 40 YEARS OLD seeking caretaking position in apartment block or maintenance work. 384-8864.

YOUNG MAN 23, SEEKING APprenticeship in refrigeration and air conditioning. Phone between 5-6 p.m. 656-1435.

21-YEAR-OLD GIRL WANTS live-in housework, while working part time elsewhere as chamber person. 383-8776.

WORKING MALE WANTS EXchange free rent for tending pets, garden, etc. Excellent references. 595-6545.

WILL DO HOUSE CLEANING, yard work, mending, any general work. Call 652-3652.

MAN, 19 YEARS OLD, HARD worker requires steady employment. Phone 479-2209 anytime.

EXPERIENCED BAR WORKER seeks employment. Phone 592-4306 anytime.

TALL GRASS MOWING, BACK yards, vacant lots, 479-4865, 477-1746.

EXPERIENCED CARPENTER looking for part-time work 479-9234.

WILL BABYSIT, AGE 2 AND UP, my home, weekdays. Cook-Hillside area. 386-7887.

EXPERIENCED DECKHAND looking for work. 592-2637.

ODD JOBS DONE, PHONE HERB between 5-8. 385-7931.

33 BANDS, MUSICIANS and ORCHESTRAS

EXPERIENCED BAND N

36 BUSINESS SERVICES and DIRECTORY

Draperies

Sears
Custom-Made
DRAPERIES
Choose from our great fabric selection. Drapes PROFESSIONALLY MADE and INSTALLED IN YOUR HOME.
CHARGE IT
Phone 595-9111
NO OBLIGATION
Simpsons-Sears Ltd.

the Bay
DRAPES and SLIPCOVERS CUSTOM-MADE
Made by our own expert seamstresses. Large selection of fabrics to choose from. Use your Bay Account.
For a FREE estimate phone 385-1311, local 244 or 246.
HUDSON'S BAY COMPANY

HOURIGAN'S
Floor Covering Specialists
NOW SHOWING DRAPERIES
PROMPT IN-HOME SERVICE
715 PANDORA AVE. 386-2401

PROFESSIONALLY MADE DRAPERIES, from your own material. 477-6804.

Dressmaking

PARIS DESIGNER, SPECIALIZES in wedding dresses, evening gowns, suits. 385-4783.

Drywall

QUALITY DRYWALL, TAPING and texturing. Basements, rumpus rooms, Wayne or Howard 478-2726, 478-0561.

WILL DO ALL RUMPUS ROOMS, basements, and additions. Reasonable price. 477-6497.

Electrical Contractors

OLDER HOMES REWIRED — NO down payment. We finance through B.C. Hydro Plan.
EDDY'S ELECTRIC — 385-7666

FIRESIDE HOLDINGS LTD. Residential, new and rewiring. 478-9475.

Excavating

EXCAVATING, LAND CLEARing, road building, demolition, sand and gravel, equipment rentals, 24-hour service. Radio controlled.
O.K. Trucking Co. Ltd.
Bus. Office, 2840 Nanaimo, 386-3414
Dispatcher, 2720 Turner, 382-6136

WELCH'S BOBCAT (825 DIESEL) and trucking service, excavating, backhoe, rotovating, terracing, septic and drains, clean-up, hauling. Reasonable. I Care. 658-5501.

BOBCAT
Available to move dirt, gravel, etc. Reasonable rates. 477-0916.

PEDERSEN EXCAVATING. Back-hoe work. Sewer installation. Free estimates, by hour or contract, 479-5963.

VICTORIA BOBCAT SERVICE, 3-ton dump truck. Landscaping-excavating. 10' backhoe, reasonable. 383-8101.

RUBBER TIRED BACKHOE. Sewer, waterlines, excavating trenching. 388-6275. Pager 2478.

BACKHOE ON RUBBER, TANdem dump, sand and gravel. 479-4868.

R. BISSENDEN AND SON EXcavating. Backhoe with extended boom. Owner-operator. 698-4490.

ROBERTSON'S EXCAVATING, 430 Case, land clearing, bulldozing and backhoe. 595-8530.

Fencing

FENCING AND GATES — ALL types in wire or wood — supplied, installed or repaired. Island Chain Link Fencing Ltd. For free estimate — Phone 477-0332.

CHAIN LINK FENCING
Free estimates with no obligations. Phone Van Isle Chain Link fencing. 386-1841.

WOOD FENCES AND CHAIN link. Quality built. 382-0982.

Flooring and Sanding

M&M FLOOR
COMPLETE FLOORING CENTRE
Hardwood, Carpets and Linos
532 William St. 384 0343
Nights: Al 386-3078—Mike 382-4818

Gardening

GENERAL GARDEN AND LAWN maintenance. Cutting, raking, weeding, edging and some painting. Reasonable rates. 479-1268 after 5 p.m.

HARVEY'S GARDEN SERVICE Rotovating, remove dead grass, moss, power raking, aerating, garden maintenance. Fong, 479-7078, 384-8621.

LICENSED GARDENER.
Cleanup, pruning, etc. Gardening year-round by contract. G. Barta, 479-9278.

BEAUTIFUL GARDENS. FOR garden clean-up, new lawns, garden maintenance or expert landscaping phone 384-9972.

HAROLD'S ROTO-TILLING, POW erful 16 h.p. machine, will enter 26" gate. Also, fall grass cut, 479-1337.

PRO GRASS MAINTENANCE and gardening. Experienced, equipped and willing. Call Morris. 479-5937.

TUDOR LAWN CARE
Government Licenced Spraying, 386-2602, 592-7575.

TREES CUT BACK, HEDGES, shrubs trimmed. 12 years experience. 383-8363.

GARDEN, LAWN AND LANDScaping Service. Victoria Garden Service. 479-1975.

LARRY BEATTIE
Lawn and Garden Care.
385-8014

FRANK'S GENERAL GARDENing and pruning. 477-6661.

GARDEN AND LAWN CARE, reasonable rates. 658-8806 after 6.

Gutter Cleaning and Repair

Aluminum Gutters
5" CONTINUOUS in baked enamel
B.C. ALUMINUM 479-7121
"THE NAME YOU KNOW"

LO-COST
Gutters cleaned (full treatment) repaired, replaced. Free estimates. 592-6273. Guaranteed.

LO-COST
Gutters cleaned, repaired, replaced. Free est. 592-6273.

Handymen

No Job Too Small
Handyman painting, gardening, cleanup, fences repaired and replaced, 383-0802.

PLUMBING, CARPENTRY, electrical, small motor repair, (lawnmowers) $5 per hour or estimates 383-1233.

REPAIRS, SUNDECKS, FENCing, steps, clean-ups, hauling, Fong. 479-7078. 384-8621.

Hauling

TANDEM DUMP TRUCK AND driver for hire. 386-7421 days, 382-9531 evenings.

Home Improvements

ALCAN BUILDING PRODUCTS
Almetco Div.
SAVE HEATING DOLLARS
Storm Windows — Thermal Glass
Alcan Siding
Days 652-3901 Eves. 652-2761

CHARY CONSTRUCTION SERVICES LTD. 384-2429
Renovations — Repairs

FEATURE KITCHEN CENTRE
2610 Douglas 385-4921
QUALITY WITH ECONOMY

Insulation

PACIFIC COAST INSULATION and Roofing Co. Ltd. 656-1513.

36 BUSINESS SERVICES and DIRECTORY

Landscaping

BARKER LANDSCAPING LTD.
—since 1940—
Lawn specialists. Expert and considerate garden layout and shrub placement — sketches — ideas. Our expert stonemasons can build you anything in rock or slate — walls, patios, pools or pillars — etc. For a free competitive estimate, call 595 8323. Terms.

UNDER $150 AVERAGE YARD IN ONE DAY
Designing, Levelling, Preparing
SUNSET LANDSCAPING
477-0916

MARLEE GARDENS LTD. Landscaping, new lawns, lawn and garden renewal. Free estimates, reasonable rates. Call 652-3705.

SAANICH LANDSCAPING
Complete landscaping, stonework, sidewalks and lawns. Lowest price. Free estimates. 479-6490.

COMPLETE LANDSCAPING AND stonework, cement driveways, low cost. 477-3775.

TONY'S LANDSCAPING AND MAsonry, reasonable rates, call anytime. 385-1217.

GARDEN CITY LANDSCAPING
FREE ESTIMATES
Phone 595-2622

HARVEY LANDSCAPING, NEW lawn, design, lawn care. Fong 479-7078, 384-8621.

Masonry

SYNTHETIC DECORATIVE STONE
OLD FASHIONED BRICK
Fireplaces, kitchens, feature walls, rec. rms., house fronts
Installed or do-it-yourself
For free estimates
Cana-Stone Products
485 E. Burnside 384-7211

HIQUAL MASONRY. HIGHLY specialized in general masonry work. 383-8228. 478-6152.

J. HANNAH MASONRY. CHIMneys and fireplace facings. 477-5822 evenings.

McNAMARA MASONRY LIMITED
Bricks, blocks and fireplaces.
656-5091

Moving

DRUM CARTAGE
Moving and storage. House and apartment moving, pickup and deliveries. Professional men at competitive prices. Month-end appointments available to the last minute. 383-9861.

TROJAN MOVERS—LOCAL MOVing, careful handling, $20 per hour Monday through Friday, $22 on weekends. OAP special rates. 20' Van and 2 men. Fully insured. Compare! Phone 478-7368.

MEL'S MOVER
Local deliveries and household moves. Reliable service at reasonable rates. 384-2523.

COMERFORD BROS. MOVING Specializing in apartment moves. Quality work at reasonable cost. 383-1078 or 386-0298.

A. AND S. DELIVERY AND CARtage. Insured movers. 2 men and truck. $20 per hour. 598-6773.

Painters and Decorators

ISLAND DECORATORS
Painters Paperhangers
Spray Painters
Plaster Repairs
Convenient Time Payments
383-9059 Eves. 382-1479

CLARK AND PATTISON PAINTING CONTRACTORS LTD. Brush or spray. Paperhangers. Texture and vinyl work. Will do all or part of any job and anthes steel scaffolding. Rentals of all painters equipment. Terms if desired. Phone 384-0443 or 384-8831.

BROTHERS PAINTING AND DECORATING
Free appraisals, cost consultant. All types of painting. All typek of repairs. Commercial, farm, residential. Lowest rates. Terms. Work guaranteed. 383-8112.

DOWSON PAINTING CONTRACTORS 385-6042
Residential, commercial. Ames Topline Paint. Home answering service. Work guaranteed.

24-HOUR SERVICE. WE OFFER: quality workmanship, top quality paint, free estimates, interior or exterior. 386-7832. We put care in our work.

FOR REASONABLE RATES, ALL work guaranteed, call Four Seasons Painting and Decorating for free estimate 388-4660 preferable after 6 p.m.

EXP. ENGLISH PAINTER
Int. and Ext., 35 yrs. exp.
Paperhanging, Minor Repairs
Free Estimates. After 6, 478-1810.

INTERIOR-EXTERIOR DECORating, Painting, Renovations to your satisfaction. 384-5313.

PAINTING AND DECORATING, reasonable rates, satisfaction guaranteed. Terms. 595-4905, 479-2473.

INTERIOR — EXTERIOR
Special low rates. For clean job. Self employed. Phone Douglas at 477-5207.

I. CRIGHTON, PAINTING AND decorating. Free estimates, 20 years experience. 383-0639.

BMB PAINTING AND ROOFING Ltd. Free estimates. Reasonable rates. 479-4547.

PAINTING, INTERIOR AND EXterior. Call 388-6291, between 9-5.

TRIM LINE PAINTING
383-5638

EXTERIOR PAINTING
$4 hour. 479-2161 after 6 p.m.

Paving

TRI-WALL PAVING
DRIVEWAYS — PARKING AREAS
A solid job at a sensible price. Call Barrie Cook at 478-3333 or 479-6952. FREE ESTIMATE.

Plasterers

THO'S PLASTERING AND STUCCO
New and old, all work guaranteed, call 592-1668.

FRED BLANCHARD AND SONS Ltd. Lathing, plastering and stucco work, repairs. Phone 386-7421 and eves. 656-4211.

COLEMAN PLASTERING LTD. Lath. Plaster and Stucco, 598-3433.

STUCCOING, PLASTERING, ALterations. Reasonable. 479-4779.

DUNCAN STUCCO
Stucco and drywall. 479-8163.

Plumbing and Heating

No Job Too Small
Leaky taps, waterlines, hot water tanks, general plumbing repairs. 383-0802.

PLUMBING, ELECTRICAL MEchanical, carpentry, painting (interior), yard work. Reasonable rates. 383-1233 anytime.

LAURIE'S PLUMBING AND heating. Residential, commercial and industrial. 477-8831.

Renovations

WILL DO ALL RUMPUS ROOMS, basements, and additions. Reasonable price. 477-6497.

Roofing and Siding

PUFF THE ROOFER'S
Shaking up a storm. Contract up bour. 384-4984.

PARKER JOHNSTON LTD.
1855 BLANSHARD. 382-9181
"Roofing Victoria Since 1935"

ASPHALT ROOFING, NEW, reroofing, repairs, estimates. 385-6880.

Surveying

DALCO TECHNICAL SERVICES. Topography work, drainage problems. Fence corners located. Feasibility studies on proposed subdivisions. 383-7714, 652-1911.

Tailors

OAK BAY TAILORS
Tailoring, alterations ladies' and men Quality leather alterations.
1826 Oak Bay Ave. 598-4131

Alterations to leather garments.
ELLEY'S LEATHER FASHION
738 Johnson 383-7834

Tree Service

MOUNT VIEW TREE SERVICE
Everything in trees.
Big or small, we do them all. 479-3873.

36 BUSINESS SERVICES and DIRECTORY

Tree Service

TREE SERVICE
BY
CEDARDALE
Specialists for oaks, elms and arbutus.
385-9931

TREES TOPPED, LIMBED, felled. Selective lot clearing, insured. Free estimates. 384-8877.

TREES FELLED, PRUNED OR topped. Reasonable rates. Prompt service. Insured, 642-5045 anytime.

Typewriter Service

QUALIFIED OFFICE MACHINE mechanic. Will clean and repair typewriters in your home or office. Good work, low rates, $12.95 hour. All work guaranteed. Free pickup and delivery. 385-8350.

Welding

WELDING, REPAIRS AND FAB. Reasonable rates, 382-4149.

38 TRAVEL

U.K. CHARTER FLIGHTS
VICTORIA - LONDON
VICTORIA
Aug. 11-Sept. 1 — (3 wks.)
$469
Aug. 31-Oct. 5 — (5 wks.)
$439
Direct flights from Victoria at the same price as flights originating in Vancouver. Phone 384-7121.
IMMEDIATE CONFIRMATION on Flights from 2 weeks or as long as 3 months.

BUDGET TRAVEL

NEVADA FLIGHTS
weekly from Vancouver. DIRECT FLIGHTS FROM VICTORIA Sept. 12.

RENO BUS
June 19, July 10, 24
Aug. 14, 28

DISNEYLAND BUS
From Victoria, June 26, July 17
August 14

DISNEY FLIGHTS—
weekly from Vancouver beginning June 26th

2620 QUADRA
382-4271
ALL-FUN HOLIDAYS

GOLD DIGGERS!
RENO!
Every Saturday until June 30 beginning again Aug. 14!
$124.50 dbl.

DISNEYLAND!
July 10 thru Aug. 28 from $193.50.
For information call 388-7111
(At the Imperial Inn)
1961 Douglas Street

FOR A COMPLETE TRAVEL SERVICE
Day to day business travel, or extended holidays abroad:
CALL WHITTOME'S TRAVEL NOW
Victoria — 1111 Blanshard St. 388-4271
Duncan — 126 Station St. 748-8128
748-8128
J.H. WHITTOME and CO. LTD.

REDWING HOLIDAYS
RENO — DISNEYLAND AND OTHERS
FLIGHT OR BUS
383-5311 382-5194

ENJOY THE SECURITY OF A conducted tour of your choice. Contact Hill Travel of Oak Bay.

FOR RENT — CONDOMINIUM IN Maui. 478-7287 after 3 p.m.

39 PERSONALS

WANTED: INTELLECTUAL, platonic friendship with man over 65. Gardening interests. Write Dept. 7, P.O. Fulford Harbour, B.C.

RECENTLY RETIRED LADY, lonely seeks companionship of educated gentleman, 60-70. Victoria Press, Box 577.

NEEDED—RIDE TO SOUTHERN Oregon or California, by June 18. Young man can help drive and expenses. 477-0649.

CHRIS! MY BIBLE IS "THE spectrum of love." It will never be too late.

LONELY MAN, 33, WOULD LIKE to meet a lonely lady who is new in town for outings, etc., 385-0314.

40 BUSINESS PERSONALS

MOVING TO CALGARY, JUNE 23, have rented truck, will share place. 598-6020.

NELS TODD HAIR STYLIST, now 1061 Fort, 383-2615. Perm-waving. Scalp problems.



GARDENING
jack beastall

Despite Rain, Get Out the Hose

From conversations with local gardeners having plant problems it appears that a lot of Victoria residents are depending on weather reports from Vancouver and forgetting their gardens are in Victoria.

Some can quote me the amount of rain that fell yesterday "according to TV" without realizing that not one raindrop fell on any local garden.

As a result they have allowed their soils to dry out and the plants are surviving solely because skies have been overcast or cloudy. It takes but one day of bright sunshine and moderate wind to reveal the true condition of the soil.

The 7.6mm. which fell Tuesday was enought to wash the dust off the leaves and give a superficial moistness to the garden, but an inch or so down, the ground was unaffected.

According to official readings at the Victoria-Tillicum observation station, located at Trans-Canada and Tillicum Road, only 4.6 mm. of rain were recorded in the first 13 days of June, and a few raindrops, insufficient to measure, on two days.

The heaviest rainfall was on the night of June 9 when 2.8 mm. were recorded. This was apparently limited to a narrow band only a few miles wide, since the Airport (Sidney) had only one-half mm. in the same period and Gonzales Observatory an unmeasurable trace.

Yet Vancouver reports tell us the Habitat Conference was "completely rained out, with the sun appearing briefly on two days."

The reason for these vast differences is the topography of the terrain. Moisture laden clouds reach this island from the Pacific at low level and their movement is obstructed by the hills and mountains that form the backbone of the island.

They cannot cross these ridges until sufficient moisture has been dropped to allow the clouds to rise to a higher level. This accounts for the heavy rainfall on the western coast, and one station having the heaviest rainfall in Canada.

As the clouds pass over Victoria they are comparatively dry, giving cloudy to overcast conditions and the odd raindrop. The only areas receiving a good shower are those located east of a break in the hills, which accounts for the differences recorded on June 9.

Proceeding across the various straits between the island and mainland, moisture is again picked up, but it is dropped as soon as further progress is blocked by high ground.

This happens when the clouds are impeded by the North-shore mountains, making the city of Vancouver another area of heavy rainfall. These conditions are given full publicity on Vancouver TV, but do not, in any way, represent conditions in Victoria.

The advice that local gardens should be watered at regular intervals from approximately mid-April is not an effort to swell the coffers of the Water Board; it is an effort to avoid plant problems in the dry months ahead.

Statistics show that one-inch of water (25.4mms), or nearly five imp. gallons to each sq. yd., is required every 10 days to keep our plants in good condition. That is 3 ins. a month or 76 mms.

While this information is important to the successful culture of plants on southern Vancouver Island, how can the average gardener know when the correct amount has been applied?

The answer is simple. The amount stated is needed to maintain adequate moisture at root level 12 to 14 inches below the surface. All the gardener has to do is dig small holes 12 inches deep and see if the soil at the depth is moist enough.

If you do this among plants near foundations, and in open beds, you will find the reason for wilting, and drying or falling foliage.

And it may help to tune in the local weather reports daily on CFAX around 12:10 and CJVI near 12:25 each noonhour. These contain the facts about our local weather.

40 BUSINESS PERSONALS

HYPNOSIS
Stop smoking, lose weight, sleep soundly, master emotions, eliminate nervous tension, break negative habits. Lecture service available. Professional hypnosis by appointment only.
Alpha Centre—595-4022

LONELY? FIND A COMPATIBLE companion through Emily Quest. Write P.O. Box 5220, Victoria.

PRIVATE POOL AND SAUNA, restricted availability. Details. 386-2812

MRS. PAYNE-JONES TRANCE medium. Questions answered. 386-3603.

SCRAP CARS HAULED.
478-9571

42 EDUCATION

CHRISTOPHER ROBIN PREschool, Carey and Tillicum, a cooperative, has openings for 3 and 4-year-olds, September, 1976. For information phone 479-1567.

LITTLE PEOPLE'S SCHOOL 3424 Metchosin Road, accepting registration for September. Three mornings and fours afternoons. 478-1545.

TUTORING PROFESSIONAL help by experienced teacher French, math, new and old methods. 598-2331.

HERMANAS SCHOOL FOR girls, Grades 3 and 4. 592-9486.

43 DANCING

GYMNASTICS
Register now for summer session with Falcon Gymnastic School. 383-2354, 477-5981.

60 FUEL

SPECIAL—SPECIAL
One load of Mixed Wood, $10
One load of Fir Mill Wood, $24.95
BEST FUEL COMPANY 384-5524

MANDER TRUCKING 478-5332 Agricultural sawdust, hem and fir. Cedar hog fuel or riding rings. Evenings. 477-5053, 479-7629.

63 TIMBER

WANTED TIMBER
FELLED, BUCKED or STANDING
Fir, Cedar or Hemlock
TOP PRICES PAID
Ideal Sawmill Ltd. 385-0441

SALVAGE TRUCK WITH SELF loader, completely rebuilt, 335 Cummins diesel, other components good condition. Further information, 245-4471.

FIREPLACE WOOD FOR SALE, split, delivered and stacked. Call 384-6339.

65 BUILDING SUPPLIES

IMPERIAL BUILDING MATERIALS LTD.
The Builders Supply House
Attn. Contractors and Home Improvers
25% Off Famous "LONG BELL" Kitchen Cabinets and Vanities
ALUMINUM GUTTER
White and Brown 45c foot
CARPET SALE
"SUNDANCE"
Sculptured Shag. Reg. $17.95
Now $13.95 sq. yd.
"GRACIOUS TOUCH"
Sculptured Shag. Reg. $15.95
Now $12.95 sq. yd.
¼" CARPET MATE" Rubber u-lay $2.49 Now $1.69 yd.
BUY WHERE THE BUILDER BUYS FOR LESS.
Master Charge — Chargex
2955 DOUGLAS ST.
386-1401
STORE HOURS
Mon.-Fri. 8-5, Sat. 8-12
Member of Victoria HUDAC

Cubbon on Cook
PLYWOOD SPECIALS
SANDED ROUGH
4x8 5-16 D Fir Ply $ 4.99
4x8 ⅜ D Fir Ply. $ 7.99 $ 5.52
4x8 ½ D Fir Ply. $10.79 $ 7.49
4x8 ⅝ D Fir Ply. $11.69 $ 8.75
4x8 ¾ D Fir Ply. $12.49 $10.99
¾ x 10 Cedar Bevel siding Lin. Ft. .13c
1x4 Spruce 10-12 Ft. Lin. Ft. .05c
Orange Lino LTD. Quantity Per Yd. .99c
27" Vinyl carpet Runner colors. .45c
4 Mil. Poly 10' x 100' per roll $12.49
4 x 8 Counter top laminate $13.99
48" x 90" P-F Dansen ¼ Panel $ 2.99
2 x 4 7 Ft. Util. Studs. .49c
Pre-Hung doors Complete Hwd. $23.95
42" Garden Broom Stakes 75 pcs. $ 3.49
1720 Cook Chargex 384-8181

SAANICH LUMBER YARDS
3041 Douglas 385-2486
Materials for 12x20 garage roofing extra) $320.00
8'x10' Greenhouse $245.00
Work Bench materials $ 12.00
Compost Box, 4'x6' $10.00
Sabot Kit (sailing)
Pram Dinghy Kit
Garden Sheds 6'x7'7"
Chicken Coop 6'x6'7"

65 BUILDING SUPPLIES

SLEGG BROTHERS CASHWAY LUMBER
VICTORIA YARD
1496 Admirals Road
SIDNEY YARD
9764 Fifth St.
INVENTORY REDUCTION
SALE
Most items at Sidney Yard — Phone orders accepted for Pick up at Admirals Rd.
FENCING
4x4 Cedar posts S4S utility $1.89 ea.
4x4 Cedar posts S4S No. 1 $2.59 ea.
4x4 Rough Cedar No. 1 .45 ft.
1¼x8 Rgh. Cedar boards .17 ft.
1¼x10 Rgh. Cedar boards .20 ft.
1¼x12 Rgh. Cedar Boards .24 ft.
in 4', 5', 6', 7', 8' lengths
LUMBER
2x4 Spruce Std. and Btr. 10', 12', 14' .18 ft.
100 FBM or more $169.00 per M
This is good value
1x8 Fir S4S Boards 8' and 10' Special .10 ft.
Good Fencing Material
2x3x6' .25 ea. 1x4x6' .35 ea.
2x3x7' .49 ea. 1x10 Spruce 14c ft.
2x4x92⅝" Utility Studs .49 ea.
2x4x92⅝" Utility Studs .69 ea.
2x4 S4S Cedar Standard Grade .12 ft.
CEDAR SIDING
⅞x10 Cedar Bevel Siding .34 ft.
⅞x12 Cedar Bevel Siding .41 ft.
1x8 Quality Channel siding .28 ft.
1x8 Channel siding. Selected .42 ft.
1x8 Channel siding Yellow cedar. Real good value at .25 ft.
¾x10 Bevel Siding — Suburban .21 ft.
Low prices on Spruce Shelving
1x6 .20 ft. 1x10 .42 ft.
1x8 .30 ft. 1x12 .49 ft.
Come and see this item and take advantage of this low price.
DOORS
Factory seconds
All sizes — Only $5.95
Many Prefinished included
PLYWOOD SIDING
Great savings on this siding panels Most are prime coated.
4x8x½ Roughtex Mahogany Faced $12.95
10 or more sheets $11.50
4x8x½ Cedar Channel Resawn face $12.95
10 or more sheets $11.50
4x8x⅜ Cedar reverse board and batten $14.95
10 or more sheets 12.95
4x8x⅜ Cedar brushed faced $14.95
Take 9 sheets left at $12.95
4x9x⅜ Roughtex Mahogany faced $14.95
Take 13 sheets left at $12.95
4x8x¾" Aspenite — good value $10.95
If you are building a house to sure to get our contractor prices before you buy. Special prices on large orders. Accounts opened for construction jobs.
CASHWAY LUMBER
Sidney — 656-1125
9764 Fifth St.
Victoria — 388-9975
1496 Admirals Road

STEWART & HUDSON
SANDED D GRADE PLYWOOD CUTINGS
11"x84"x¼" 88c ea.
12"x84"x¾" $2.69 ea.
D GRADE PARTICLE BOARD
4'x8'x⅝" Sheets
$1.99 Ea.
PREFINISHED SHELVING WITH ROUNDED EDGE
16"x108"x¾" $4.99 ea.
1"x10" ROUGH FACE SUBURBAN GRADE RANCH PANEL SHORTS
3' — 42c each
4' — 59c each
GYPROC
4'x8'x⅜" Sheets
$2.69 Ea.
CHAIN LINK FENCING
Complete Assortment of all components for 48" High Chain Link Fencing Now in Stock.
Chargex—Master Charge
Budget Accounts
Open Mon.-Sat., 7:30-5:30
STEWART & HUDSON Ltd.
400 Gorge Rd. E. 386-3211

MOORE WHITTINGTON LUMBER LTD.
MW
3614 BRIDGE ST.
386-1381
DOORS
Victoria's door headquarters.
All types — entrance, pre-hung, pocket door frames.
Some seconds and inventory clearance items at low prices.
Victoria's only complete:
SASH, DOOR and MILLWORK MANUFACTURING PLANT.
SELL IT FAST THROUGH CLASSIFIED

65 BUILDING SUPPLIES

Home Lumber
LUMBER SPECIAL
Price per 1000 BM
2x4—6' BTR. Hem $ 75
2x4—8' 2 BTR. Hem Studs $155
1x10 M-R Shiplap Hem $149
2x4 Std. BRT. Hem $169
2x4 Utility Fir $110
2x6 Utility Fir $105
FIR PLYWOOD
4x8—⅜ Std. T-G $9.95
4x8—⅜ Uns. D $4.91
PLYWOOD CABINET
4x8—¾ L.C. Sen. $32.95
1x12 K.D. Spruce Shelving Lin. ft. .39
GYPROC SPECIAL
Price per 1000
½" Gyproc $ 85.00
½" Firestop $ 95.00
⅝" Firestop $110.00
INSULATION
Price per 1000
R7x2½" Fiberglas $ 72.00
R12x3½" Fiberglas $120.00
R20x6" Fiberglas $205.00
STUCCO WIRE
16—16" $ 23.50
NAILS
2¼ plus 3¼ CW. $ 13.95
ASHPHALT SHINGLE
210 Wt. Self Seal $ 19.50
SPECIAL QUANTITY DISCOUNTS ON VOLUME ORDERS
DELIVERIES Made ANYWHERE on VANCOUVER ISLAND. Before you buy COMPARE OUR PRICES. For QUALITY SERVICE and GUARANTEED SAVINGS, phone:
HOME LUMBER and BUILDING SUPPLY
470 ARDERSIER RD.
386-3374 — 385-8711

70 MUSICAL INSTRUMENTS

BALDWIN
Interlude — Fun Machine
Music Earphones
TRADES — TERMS
INSTRUCTION INCLUDED
$2,695.00
BERNIE
PORTER
MUSIC
Open Mon.-friday
10:00 a.m. to 9:00 p.m.
Sat. Till 5:30 p.m.
Chargex — Master Charge
PARK FREE — 382-9542
725 CALEDONIA

Scott PIANO & ORGAN
HILLSIDE ONLY
CLEARANCE SALE
on all Wurlitzer chord-button touch tone organs. One and two-keyboard SPRITES, priced to clear, from $799 during this sale. Special! One only 3-keyboard Sprite with touch tone accoxmpaniment.
HILLSIDE MALL 595-1775

DON'T MISS THIS SALE!
Reconditioned ex-rental flutes. Previously sold at $169. Now only $89.95. A Terrific Buy!
HALL-FAIRFIELD
"Doorway to YOUR world of MUSIC
728 Fort St. 385-3307

RENT TO OWN
PIANOS AND ORGANS
GLEESON MUSIC CITY
829 Broughton
(near Royal Theatre)
Parking at Rear — 388-9632

NEW EMC REVERB AMP 60 watt RMS, $375; EMC speaker enclosure 4-10 speaker 100 RMS, $235; Hagstrom swede guitar, pedal steel guitars from $295; more Marshall amps and arla hollow body jazz guitars coming.
SOFT SOUNDS
2031 Oak Bay Ave. 598-1524

PAMUS
MUSICAL INSTRUMENTS
"Where Good Music Begins"
1108 Blanshard St. 386-8475

BALDWIN ORGA-SONIC SPINET Organ complete with Baldwin-Leslie Tone Cabinet and Roland 330 Rhythm Box. In addition to being a great sounding Organ this is a beautiful piece of furniture. $1,299. Please call 477-0661.

WURLITZER ORGAN, BEAUTIful Centura Model 805, must sell due to lay off. 18 months old, asking $5,500 or will take trade for smaller model. 652-3206.

70 MUSICAL INSTRUMENTS

YAMAHA ORGAN SALE
CONTINUES
some models sold out
This is our 2nd anniversary. Now featuring a pre-inventory sale. All organ models reduced at all our locations.
Mayfair 386-6339
Bay 384-9131
Northbrook 758-1151
PHONE ORDERS WELCOME
James Piano and Organ

Special
Willis Piano and Bench
Featuring:
a full 88-note keyboard with renowned Pratt Readd action and keys. Specially designed 6-post back for extra strength and a laminated rock maple pin block which holds a tune longer. Available in a walnut finish with matching bench including delivery and one free tuning.
Special $1,095.00
Hammond Organ and Bench
Featuring:
two 44-note keyboard and pedals, rhythm unit, 5 voices on upper manual and 4 voices on lower manual with reverb and vibrato. This and more features including delivery and five free private lessons.
Special $1,299.00
Available at Eaton's Piano Department, Main Floor Home Furnishings Building, Phone 382-7141, Local 230.

Free Roland Synthesizer Clinic
Friday, June 18
7:00 p.m.
at the Oasis Room
Century Inn
For Further Information Call:
NELSON'S
Music Centre
1315 Gov't 385-9728

SUMMER CLEARANCE
Good pre-owned organs by Hammond, Kimball, Lowrey, Thomas. Make us an offer—pick up a bargain!
SOUND OF MUSIC SALES LTD.
REGINALD STONE MANAGER
1517 Quadra St.
383-0239

HAMMOND ORGAN STUDIOS
ENROLL NOW
For our summer organ rental and lesson program! Beginners or advanced students of all ages welcome
Free Parking 3400 DOUGLAS
Across from Town and Country
388-9177

APARTMENT SIZED HEINZMAN piano. Good condition. $950. Cruciannelli 120 bass accordion. Offers. 743-2944 after 5.

KAWAI KEYBOARD STUDIOS 2561 Douglas St. 386-3912
Pianos, Organs, Lessons, Parking. Used Lowrey Saturn deluxe Organ.

HAMMOND ORGAN H100, UPPER and lower keyboards, 61 each, footboard 25. Moving. Was $6,000. $3,900. 656-3269.

FLUTE FOR SALE, DEFORD, open hole, silver plate, almost new. Was $325, asking $250. 479-9177.

MELOSONIC ELECTRONIC COMputer organ, complete with chair and music. As new, $450. 479-8775.

GUITAR, CLASSICAL, ARIA AC50, hard case, never used. Cost $400. Offers. 385-8350.

OFFERS ON A SUNN CONCERT bass head. 150 watts R.M.S. 592-7169 after 6.

NEW 6 STRING NYLON CLASsical guitar. Sacrafice $120. 598-4943.

FOR SALE: ELECTROHOME Classic Organ, $900 or near offer. Phone 598-7096.

PIANO KARN UPRIGHT. BEST offer to appraised value $1,000. 383-9079.

VARDES ACCORDION, BEGINner's model, beautiful condition, $100 firm. 478-9889.

MUST SELL: 100-WATT MARshall Amp and custom Fender Guitar and case. Offers. 592-2389, Art.

TAKAMINE ACOUSTIC GUITAR, in new condition. $80. 386-3801.

NEW PEARL DRUM SET WITH Zilien Cymbals. 479-2763.

ELECTRIC PIANO, LIKE NEW, $650 definite. 384-2774 after 5.

70 MUSICAL INSTRUMENTS

GOURLAY, WINTER AND LEEMing. Upright Grand Piano, beautiful cabinet, excellent playing condition. 384-3935, 385-4807.

YAMAKI DELUXE ACCOUSTIC guitar with case, new condition. Phone 592-7506.

ACOUSTIC 370 TOP, $550. TELEcaster bass, with case, $450. 478-1325.

ANTIQUE VIOLIN, $300. ONLY truly interested persons need inquire. 592-9486.

UPRIGHT PIANO FOR SALE, excellent condition. $650. 598-1385.

YAMAHA ORGAN, $1,000 OFF new price. Hurry. 595-1003.

FENDER PRECISION BASS with case. Phone 592-7506.

PIANO TUNER — CRAFTSMAN. Norman Duckworth, 595-5251.

JOHN ELLIS UP-RIGHT PIANO, excellent condition, $450. 642-3513.

71 MUSIC TEACHERS

SINGING LESSONS AND PIANO lessons. Certified teacher. Reasonable rates, 592-7678.

ORGAN LESSONS 386-3912 KAWAI Keyboard Studios.

77 MOTORCYCLES

CLEARANCE
75 YAMAHA 100 Enduros $799
75 YAMAHA 125 Enduros $899
75 YAMAHA 125 Roads $899
75 YAMAHA 200 Roads $1049
75 YAMAHA 250 Roads $1199
75 YAMAHA 500 Roads $1899
MANY
USED BIKES
NOW IN STOCK
Van. Isl. largest selection of new Honda and Yamaha bikes.
MULLINS MARINE SALES LTD.
382-1928 382-4515
925 Yates St. DL-00365A

HONDA - SUZUKI CAN-AM
New and Used
Parts—Accessories—Service
COLWOOD HONDA
Div. Mullins Marine
2781 Millstream 478-8831
Left off hwy. at Western Speedway. D.L. 00366A.

COME IN AND SEE THE 1976
BULTACOS
250, 350 TRIALS
BROOKLANDS MOTORCYCLES
937 Fort 383-9526
DL-13721

FREDERICK MOTORS
MOTORCYCLE SALES
KAWASAKI
SUZUKI—BMW
Repairs—Service To All Makes
616 Queens DL-00834A 383-0823

BIG BORE KITS
and Hi-Performance cams for Kawasakis and Hondas now in stock at
POWERTOWN M.C.
384-1249 614 Grenville

'68 650 BSA THUNDERBOLT Perfect condition, 11,000 miles, must be seen. Phone after 5 p.m., 479-3014.

1973 SUZUKI 500, EXCELLENT condition, low mileage. Dependable and economical, $850 or offers. 384-9064.

'72 HONDA 750-4. FULLY chopped and rebuilt. First place trophy winner. Must be seen. Best offer. 382-1653.

1975 SUZUKI ROTARY RE5, with farring saddle bags, luggage boxes, 600 miles, $3395. 382-0112 or 382-4927.

250 ENDURO
New 1976 Yamaha. Reg. $1399. Our Price $1295. Under The Sun, D-01348A. 383-1833.

125 ENDURO
New 1976 Yamaha. Reg. $1029. Our Price $950. Under The Sun, D-01348A. 383-1833.

EXCELLENT 75 750 HONDA, equipped with faring and saddle bags, new paint job. After 6, 387-3026.

72 KAWASAKI 750, REBUILT ENgine, very good condition, some modifications, $1000. 363-0482 anytime.

1973 YAMAHA 80, ENDURO, good condition, $300. 478-1210 after 3:00.

1974 750 HONDA, 10,000 MILES. Very good condition, carrier. 385-6108.

PEUGEOT 10-SPEED, NEW gears, 6 months old, $100 or offers. Phone 652-2560.

1970 TRIUMPH BONNEVILLE 650 c.c. Semi chopped. After 5 p.m. 478-5730.

1975 CAN-AM 175 ENDURO, 1,300 miles, excellent condition, $895. 479-5734.

1975 SUZUKI, EXCELLENT CONdition, low mileage, Options. 595-2524 after 5.

1974 HARLEY DAVIDSON XLCH 1000 CC, excellent condition. 477-0245, after 5.

125 KAWASAKI ENDURO, 1800 miles, excellent condition. $650. 642-5502.

1974 750 HONDA, VERY GOOD condition, 10,000 miles, carrier. 385-6108.

1974 HONDA 250 ELSINORE, trade for smaller bike or will sell. 478-3225.

72 TRIUMPH 500 DAYTONA. Semi-chopped. Excellent shape! Low mileage. 595-6787.

CUSTOM VW TRIKE, ALL NEW last year, World Of Wheels show winner. $2,800, or offers. 478-0959.

1960 HARLEY SPORTSTER XLCH. Offers. Call Rick, days 386-6164, home 386-6257.

SACRIFICE — '73 NORTON CAMmando 850. Excellent. 4,800 miles. Phone 595-8868.

HONDA MINI-TRAIL, GOOD CONdition, $200. Also 1967 Yamaha 60, rebuilt motor, $275. 382-5

80 BOATS and MARINE

IT'S THE SERVICE "THAT SETS US APART"

USED BOATS

These boats are covered by our 90 day engine warrantee.

24' BELL BOY Command Bridge
—1974 Model
—188 Merc.
—Trim tabs
—Hot water cabin heat
—Depth sounder
—Many other extras.

27' BAYLINER C.B.
—1975 Model
—225 O.M.C.
—F.W.C.
—Tabs
—Sounder
—Anchor Pkge.
—Loaded with extras

Look These Boats Over and MAKE US AN OFFER!

SEE OUR NEW
BAYLINER
HOURSTON GLASSCRAFT
CAL GLASS
Boats in stock

GIBSON
POWERCRAFT CENTRE LTD. (near Bay)
2520 GOVERNMENT ST.
382-8291

Oak Bay Marine
SALES AND SERVICE
GREW Boats
CAMPION Boats
APOLLO Boats
SANGSTER Boats
EVINRUDE Outboards
Yanmar Diesel
ZODIAC, AVON Inflatables
10 YEAR BANK FINANCING O.A.C.
AT THE MARINA
1327 Beach Drive
598-3393

WESTPORT YACHTS
40' OCEAN CRUISING KETCH Designed by Wm. Garden, built 1968 to top standards. OWNER HAS SPARED NO EXPENSE IN CONSTRUCTING OR EQUIPPING HER. Diesel, H and C, Shower, Oil Range, Cabin Heat, Fridge, etc. $69,500
OPEN DAILY—FINANCING
WESTPORT MARINA
2073 Tryon Rd., Sidney 656-5822

ONCE A YEAR OPPORTUNITY
To purchase SURFER 24 demonstrator at a real saving. Call DICK CHUDLEY at
R.F.C. MARINE LTD.
2270 Harbour Rd., Sidney
656-5591

BOATERS!
See our large display of appliances, plumbing and electrical supplies.
S. J. PEDEN LTD.
2855 Quesnel St. 386-3464

Pacific Yachtings
Gulf Island Cruising Guide
now in stock at
BOSUN'S LOCKER LTD.
580 Johnson St. 386-1308

1971 DOUBLE EAGLE. 1971 100 horse power Mercury. 1967 4 hour power Mercury. Full camper back top, sleeper seats, built-in 20 gallon gas tank between double bottom. Roadrunner trailer. $3,500 or best offer. 758-5925, Nanaimo.

A MUST SEE!
27' Monk semi-displacement. Has the reliable "Chrysler Crown" All in top shape. Asking $7800. 656-4517, 478-0159.

CANOE COVE YACHT SALES
SIDNEY, B.C.
656-5711 656-3915

BEACHCOMBER SPECIAL. 28' fiberglass, 427 GMC. Completely recuilt. V.H.F. radio, depth sounder, excellent work boat. Phone 748-3962 evenings.

18' BAYLINER, 302 FORD, fresh water cooled, fully equipped, E-Z loader trailer with brakes, only 30 hours logged, 665 Treebank off Aral Rd.

FULLY BALLASTED 18' SLOOP with cabin and self-bailing cockpit, at Deep Cove Marina, asking $1600. Phone 658-5069.

26' DOUBLE ENDER "C" Licence fish boat, '52 GMC gas motor. Can be seen at Campbell River Wharf. $5500. 287-8527.

1975 24' BUCCANEER CRUISING sloop, fully equipped including Sportyak, new condition, $11,500 or offers. 387-3278 or 658-8153.

16' SANGSTERCRAFT, BUILT-IN gas tank, canopies, fibreglassed, excellent condition. Ask for Leonard, 656-2810; after 6, 656-6696.

650 MERCURY OUTBOARD WITH controls, completely overhauled, excellent running condition, 385-0120.

26' ATLANTA SLOOP, TWIN bilge keels, 10 hp. inboard, full galley, surveyed. Excellent condition. $8,500. 479-5251.

1975 20' SANGSTER V BERTH, galley, marine head, 165 Merc., sleeps 4 adults. $8,950. 386-9826 til 9 p.m.

7.5 H.P. SEARS TED WILLIAMS outboard motor, used only a couple of times. $300. Extra tank. Must sell. 385-5011, after 4.

28' AUXILIARY CRUISING CUTter. Diesel engine and stove. Rigged for cruising. $14,000. 384-5571 before 4 p.m.

CRUISE OR LIVE ABOARD former fishboat, 35' Cedar hull with Cummins engine and dinghy. $7,500. 478-0870.

40' LIVE ABOARD CRUISER, $38,000. Will take motorhome, travel trailer or property in trade. 652-1181 weekdays.

17' 2-MAN KAYAK, EXCELLENT condition. 598-1467 after 6.

28' COLUMBIA, FOREIGNER must sell. Asking $14,000. 598-2156.

80 BOATS and MARINE

HORWOOD MARINE

NOW WITH
2 Locations
TO SERVE YOU BETTER
823 Pandora
385-1451
and
COLWOOD
(Across from Farmers Market on the Old Island Highway)
478-8211

WE SERVE MERCRUISER AND VOLVO I/O
(Authorized VOLVO, and MerCruiser Dealers)

HORWOODS GENUINE REDUCTION SALE!! NEW BOATS

19' GLAS-PLY
—140 MerCruiser
—Hardtop
—Marine head
—Full camper top
Reg. $12,395 Now $10,595
SAVE $1,800
(Colwood)

21' GLAS-PLY
—Stock No. 193
—Volvo 200 I-O
—Hardtop
—Glass Bulkhead
—Galley
—Marine Head
Reg. $13,595 Now $11,895
SAVE $1,700
(Colwood)

21' GLAS-PLY
—165 MerCruiser
—Full Galley
—Marine Head
—Camper Canvass
—Complete Dinette
Was $13,995 Now $11,895
SAVE $2,100
(Colwood)

19' GLAS-PLY
—Stock No. 175
—Hardtop
—Sleeper Seats
—Bulkhead
—140 MerCruiser
Was $11,595 Now $9895
SAVE $1,700
(Pandora)

21' EXPRESS
—Stock No. 182
—188 MerCruiser
—Galley
—Dinette
—Full camper
—Marine Head
Reg. $15,695 Now $13,349
SAVE $2,346
(Pandora)

17' GLAS-PLY
—Stock No. 178
—130 Volvo
—Camper Top
—Sleeper Seats
—Bow Rail
—Walk-thru Windshield
Was $8195 Now $6965
SAVE $1,230
(Pandora)

21' NORWESTER (Sail)
—Stock No. 157S
—Enclosed Head
—Complete Sails
—Galley, Stove
—Sleeps 5
Was $10,195 Now $8995
SAVE $1,200
(Pandora)

"We will match, or better, any K & C Deal"

HORWOOD MARINE
Horwood Marine Ltd.
THURS.-FRI. 9-9
385-1451
823 Pandora

80 BOATS and MARINE

SALE PRICED ALL SANGSTERS LARSONS AND Used Boats FROM $2295

BEST SELECTION
LOWEST PRICES
and
BEST SERVICE
in
VICTORIA
Mon.-Fri. 9-9 p.m.
Sat. 9-6
Sun. 10-4

METRO MARINE
2360 Beacon Ave.
SIDNEY
656-1105

MACE MARINE INC.
453 Head St. 383-3324 (24 hrs.)
WE SPECIALIZE IN BOAT LISTINGS AND MARINE FINANCE

54' LIVEABOARD CRUISER "CLEODOXA" 352 Ford F.W.C. pressure water shower, V.H.F., generating power plant, too many extras to list. Needs some T.L.C. A beautiful old boat and very sound. Must be seen $23,900.

BOAT LISTINGS WANTED
OPEN 7 DAYS
(AT WEST BAY MARINA)
"If you've never dealt with us You've really missed the boat"

NATIONAL Boat Sales Ltd.
2060 WHITE BIRCH ROAD SIDNEY, B.C.
NEW AND USED
(604) 656-3956
GRAND BANKS, ALASKAN OVERSEAS
FISHER MOTOR SAILERS
BROKERAGE

HEALTH FORCES SALE OF '75 24½' Fiberform Baja Command Bridge, 188 Mercruiser, inboard-outboard, f.w.c., low hours, flush deck, sliding bulkhead door, dual batteries and switch, CB radio, sounder, anchor package with electric winch, Full canvas with privacy curtains, swim grid, trim tabs, sleep 5, many extras, recent haul-out and bottom paint etc. Boat house kept. 477-3256.

McQUADES MARINE SUPPLY LTD.
FOR YOUR SAFETY AFLOAT
Life jackets and vests, fire extinguishers, anchors, rope and chain, flares, charts, tide books and compasses and much more at 1252 Wharf St. 383-1141

27' UNIFLYTE EXPRESS CRUISER
SOUNDER AM RADIO-TEL
ALL NEW RUNNING GEAR INCLUDING 280 H.P. CRUSADER — TRANS — WIRING — CANVASS — UPHOLSTERY — ALL LESS THAN 30 HRS. $19,900. FINANCING AVAILABLE. BOATHOUSE CAN BE PURCHASED. 652-3684.

FOR SAFETY SAKE
Radios — CB — VHF — SSB
Sounders — Flasher — Chart, Sales — Service and installation. Bail and Shemilt Electronics Ltd. 1 West Burnside Rd. 386-9414.

BARRACUDA II
For sale 24' Grenfell, excellent condition. Boathouse kept. R.T., C.B. and sounder. Interior fully renovated. Offers to $26,500. 656-5150.

Chrysler Outboards
See us for Sales—Parts—Repairs
KEN PRASING EQUIPMENT
478-9313 800 Goldstream

BOATHOUSE KEPT 23' GLEN-L Express Cruiser, 280 Crusader. Stove with oven, stand-up head with vanity. New canvas, trans. and V-drive. Asking $7,500. 652-2154 or 383-3321.

MIRRO-CRAFT, 16', 40 HORSEpower Johnson electric, Holsclaw 1,600-lb. Trailer. This unit in factory condition. Can be seen rear 1278 Lvall, No. 401 or Phone 386-4050.

MOVING
45' Monk F.B. diesel cruiser, 3 state rooms, 2 heads, shower, fridge, freezer. 900-mile range, Alaska twice. $60,000. Boat house $4,500. 656-3269.

'72 AVON INFLATABLE SPORTS boat, S250 Model, with 20 Merc. Great for fishing and diving. New price of unit $2400. Asking $900. Will consider selling boat or motor separately. 477-4228.

DESPERATION SALE. 21' ARTcraft cruiser, Ford inboard-outboard, completely equipped. Immaculate condition. Best reasonable offer. 656-3775 or 656-4649.

BOAT FOR SALE
38 Foot retired troller. Pleasure or commercial fishing. Phone 624-6292 or write Box 123 Prince Rupert.

18' FIBREGLASS CORSAIRE, main and large jib, stainless steel rigging, equipped for cruising, Mercury 7½ auxiliary. 592-7650.

21' FIBREFORM SAN JUAN cruiser, full galley, head, sleeps 5, 140 Mercruiser. Excellent condition. 748-1524.

19' SPEED BOAT, VERY FAST, 364 Buick direct drive, excellent condition, teak deck, red metallic hull, $3,500 or best offer. 656-4166.

MARINE 110 VOLTS, POWER generator (7.5 kw), as new. Asking $4,000 complete, replacement cost over $7,000. 652-3566.

SIDNEY MARINE ASSOC.
656-5591
2270 Harbour Rd., Sidney, B.C.

18' SLOOP, REFINISHED, NEW glass, Seagull, trailer, 398-8418 after 5 p.m.

CAL 25 MANY EXTRAS, SLEEPS 4, equipped for cruising, $11,800 592-6927.

17' MAHONE BAY, HARDTOP cabin, 170 h.p. Volvo, $3200. 656-2552.

20' BRANDLMYR, 2 MOTORS, head, stove, sink, excellent condition. $4,400. 595-1872.

FOR SALE: CT 37.
Phone 479-2926

15 HORSEPOWER JOHNSON outboard, $225. 479-5100.

JOHNSON TROLLING MOTOR 1.5 h.p. Good condition. $75 598-8101.

5½ JOHNSON, 1964, NO TANK OR hose, $185. 478-2910.

CAL Z 20. 6 SAIL 12V SYS, loaded tri, $5900. 537-5804.

80 BOATS and MARINE

Fiberform Bell Boy Canaventure PACKAGES!!

15'6" Canaventure
—Full camper top
—40 h.p. Mercury m.l.
—1200 lb. trailer
—Ready to go
$3695

16'6" Canaventure
—Full camper top
—Deluxe bow rails
—50 h.p. Mercury m.l.
—1550 lb. trailer
—Ready to go
$4695

16'6" Canaventure
—Full camper top
—Deluxe bow rails
—120 Merc. I.O.
—1550 lb. trailer
—Ready to go
$6995

ALL CANAVENTURE BOATS HAVE A 2 YEAR WARRANTY

A Boat for Every Budget at
MERCURY MARINE
385-1457
800 CLOVERDALE
OPEN FRI. NITES 'til 9

GOLDSTREAM MARINE
EVINRUDE Outboards
ROADRUNNER Trailers
K and C Thermoglass
HOURSTON Glasscraft
LUND
VOLVO OMC
MERC Sterndrives
OPEN
8 a.m. - 5:30 p.m.
GOLDSTREAM MARINE LTD.
2994 Jacklin Rd. 478-8391

SEE THE NEW CHRYSLER DIESELS IN STOCK

M6—33—198 cu. inches, 100 H.P. at 4000 R.P.M.
CM6—55 TI—331 cu inches, 200 H.P. at 3150 R.P.M.
CM6—55NA—331 cu. inches, 130 H.P. at 3150 R.P.M.
ALSO
2—283 Chriscraft 21½'; 1 Red. gear R and L. Good condition.
1—390 cu inches Ford 2; 1 Red. gear, used.
1-6—354—T Perkins diesel, rebuilt, 2.5; 1 Red. gear.
HARBOUR MACHINE LTD.
383-6555 31 Erie St.

MERCURY - HONDA
outboards
DOUBLE EAGLE
boats
HONDA
power products
MULLINS MARINE SALES LTD.
382-1928 382-4515
925 Yates St.

VAN ISLE MARINA
BROKERAGE
LAUNCHING RAMP
FUEL DOCK
Vacuum pump, oil change. Complete line of filters and accessories for all vessels. Open 7 days a week, 7-8 p.m.
VAN ISLE MARINE CO. LTD.
Tsehum Harbour Box 2130
656-1138 Sidney, B.C.

29' DISPLACEMENT CRUISER. Crown Power in excellent condition. 3 burner stove with oven. Sink, head, etc., registered Vessel vagrant. Also equipped with stabilizers for rough weather. Dinghy, $6,300 or best offer. 479-3701.

1975, 21' BAYLINER HARDTOP, 225 HP Volvo stern drive. Galley, dinette, head and many extras. Immaculate condition and fully equipped. $12,3560 or 385-5888, after 5 on weekdays.

21' CABIN CRUISER, GLASSED bottom with fresh water 100 H.P. Evinrude motor. Complete with bunks and head. This boat is in excellent condition with new paint, etc. Ready to use, $2500. 592-9826.

THE BOAT
25' Sabrecraft. Well-maintained, well-built boat. Loaded with extras, excellent condition. $10,000 firm. Can be seen at 1581 Cedar Glen, phone 477-6307.

30' SEDAN CRUISER, CMD. BR., surveyed OK Jan. '76. Ideal for cruising, fishing or live-aboard. Cruise 8 knots. $16,500. Phone 748-3242.

16' SNIPE SAILBOAT, NEW mast and sails, completely refinished. $800 or best offer. 478-0533.

ALBERG 30
Excellent condition, well-equipped lying D-92, Canoe Cove, Sidney. 656-5765.

18' MONK VAGABOND SAILboat. Near completion. Moving to Alta. Must sell. $3500. 384-1278.

RUDDER POSITION INDICATOR. New. Never used. $55 (cost $73). 652-3566.

1974 15' VENTURE CATAMARAN. Main Sail, Jib and Trailer, $1500. 387-3278 or 658-8153.

12' PLYWOOD BOAT, FIBERglass bottom, trailer and oars, $150. 382-1993.

BEARCAT 55, BOAT 15' AND trailer. Good family and fishing. Best offer. 592-4435.

LASAR, 1973, 2 SETS SAILS. ONE new, $1,000. 598-8780.

27' KETCH, VOLVO DIESEL, $18,000 or best offer. 642-4175.

MATILDA SAILBOAT OWNERS Would like information on performance. 656-4934.

18' BOAT, FIBREGLASS OVER wood, 2 motors, trim tabs and extras 386-2529.

26' T-BIRD. NEW MAST, GOOD sails and engine. No work needed. $5,300. Must sell. 386-1745.

'75 24½' BAJA FIBERFORM command bridge, many extras. 656-2661.

THUNDERBIRD. MAIN AND genoa, Dacron cruising sails, well used, $150. 656-2427 or 656-4000.

28' CATAMARRAN
479-7695

TRAILER FOR 14' BOAT, $120. 656-2652 after 5 p.m.

80 BOATS and MARINE

FIBERGLASS REPAIRS
to
BOATS — CAMPERS TRAILERS — TANKS MOTOR COVERS, etc.
A Complete Stock of FIBERGLASS MATERIALS
PELAGIC
PACIFIC INDUSTRIES (1974) LTD.
24 Huron St., Victoria, B.C.
386-1811 or 386-7814

BOSUN'S YACHT BROKERAGE
"ALWAYS QUALITY LISTINGS AT BOSUNS"
AND SERVICE IS FIRST ON OUR LIST"
If you are considering buying or selling, your boat contact BOB BENTHAM.
Bosun's Marina Ltd.
10775 McDONALD PARK RD.
SIDNEY, B.C.
656-5558 Box 2001

DINGHY'S AND CARTOPPERS
BY
Nelson — Portabote — Rodd Galleon — Livingston — Olympian Snark — Wondercraft — Aquadory Mirror — Sportyak
Over 70 small Boats in Stock.
ALL BAY MARINA
2238 Harbour Rd.
Sidney 656-3167
Open 6 days Closed Mondays

26' BARTENDER, EXCELLENT off-shore fishing boat, built 1972, cellow finished fiberglass on plywood, less than 200 hours on 215 horse intercepter, hydraulic steering, alcohol stove, sleeps two, a real dirty weather boat for $9,750. Phone Ken Mitchell, 656-5591, Sidney Marine Associates, 2270 Harbour Road, Sidney.

36' MONK COMMAND BRIDGE diesel. Shipyard built. Hot and cold pressure water, shower, dual Wagner steering, Ross sounder, CB Radio, GM Bedford, F.W.C., 1200 mile range, 175 gal. fresh water. Completely redecorated inside, $49,500. Bank financing available on approved credit. 383-3324, 598-3393.

THE RUNNING SHOW, 35 FT. Fibreglass sloop, 2 years old, Volvo diesel, wheel steering, 6 sails including spinnaker, 9 winches, V.H.S. radio. Instruments, fridge, shower, heater, call owner. 112-526-9771, eves. 112-524-3185.

SAILBOATS
1973 Paceship 23, fin keel, 75 Merc., 3 sails, complete equip. Asking $10,000.
COVE YACHTS
Maple Bay, Duncan — 748-8136

18' CABIN BOAT, FIBERGLASS over wood with trailer, in good condition, $695. 35 h.p. Evinrude outboard motor, older model in perfect running order with 2 tanks, $350. 19 h.p. Johnson with tank, good condition, $325. 386-7113.

8 METER CRUISING SLOOP, length 45 ft., beam 8'6", new stainless rigging, dacron sails. Volvo diesel, radio, depth finder, compass, galley, head, sleeps 6, $24,950. Weekdays 382-3161, weekends and nights 656-1846.

WANTED TO RENT: IN VICINity of Quadra-McKenzie, off-street parking for 20-foot trailer boat in reasonably secure grounds. Will pay quarterly in advance. G. Bell, 479-8818.

VAN DE STADT DESIGNED 24' sloop, Yachting world Buccaneer class, I.O.R. division VII, equipped for offshore cruising, $6200. 479-3934.

16½' FIBERGLASS OVER PLYwood boat with completely rebuilt 35 horse power Johnson on tilt-boom trailer. Semi-cabin with steering and controls, $650 or closest offer. 383-0482 anytime.

22' FIBERFORM SAN JUAN Express cruiser, fully equipped, radio, sounder, head, etc. Asking $9,490. 652-5845.

21' REINELL, COMMAND bridge, low hours. Will consider trade on truck and camper. Phone after 6 p.m., 652-2348.

FOR SALE BY OWNER, 16' overnighter FG sloop with trailer. Very clean. $2,000 or best offer. 656-1376.

17½' FIBREGLASS BOAT, GALvanized trailer, 115 h.p., 7½ h.p., plus 40 accessories. Moving must sell. 386-8072.

1975 16' FIBREFORM, 65 H.P. and 9.8 h.p. Mercury motor, road runner trailer and extras. Approx. 90 hrs. on whole unit. 652-2824.

SABOT SAILING DINGHY, wooden, fully equipped for sailing or rowing. Cartop racks included $290.. 477-9327

38' MONK COMMAND BRIDGE cruiser, 595-8611 or 479-4634 after 5 p.m.

75 HP JOHNSTON OUTBOARD, long shaft with controls, good shape, $550. Phone 652-1259.

1966 SANGSTER 14', 40 HORSEpower outboard, trailer. Nice shape. $1250 or near offer. 382-4015.

20' BOAT AND '74 MERCURY 115 motor and trailer. $3,650. 652-1907 after 5.

FOR RENT, TANDEM TRAILER, will carry up to 22'. $20 per week. 477-0061.

GAFF SLOOP, F C LOA, 30 FT., 4HP, diesel. What offers. Phone 746-7258, 746-5424 Duncan.

35 H.P. JOHNSON, LONG, WITH controls; large aluminum windshield. 479-6913.

16' CANOE, LIGHT BLUE IN color. Comes with rope, paddles and lifejackets, $300. 384-2325.

14' SPORTSTELL CANOE, $320. Excellent shape. After 6, 478-0487.

6 H.P. SEAGULL OUTBOARD, $200. El Toro sail, $50. 598-5448.

FIBREGLASS SABOT
Wanted. 758-5588

2½ H.P. OLDER EVINRUDE, very good condition, $125. 477-8035.

92 SPORTING GOODS

Robinson's
RIFLES: Browning 30.06 SS, $350; 7 mm. Ruger, 2½-8X, $340; Remington .270, 4X, $360; .270 Weatherby, 3-9X, $450; .35 Marlin, 1-4X, $240; 44-40 Win. 73 Rep., $240; .300 Savage, $190. SHOTGUNS: Beretta 12G Auto, $320; Remington 12F Auto., $300; Win. 12G Pump, $140; Browning 12G O-U, $650; Benelli 12G Auto., $400; Win. Mod. 21 12G, $1,200. HANDGUNS: 9 mm. Star $130; 9 mm. S and X 59, $280; .22 S and W, 2" Bar., $135; 38 S and W Chief, $173; .22 Ruger, $95; .221 Rem. Fireball, $100; 38 S and W, $90; Colt Walker Rep., $150.
SEE THE NEW RUGER MINI — 14.223
$259
WE BUY GUNS FOR CASH
1307 Broad 385-3429

FATHERS' DAY!
Treat Dad to a nice new pocket knife or Arkansas sharpening stone from
INTERNATIONAL KNIVES
574 Yates 383-2422

250 LB. BAR BELL AND WEIGHT bench set, EZ curl bar, kettle bars, set up board, weight lifters belt and neckstrap, home-made weight bench. $150. 592-9122.

TARPAULINS, VINYL COVERED, complete with tie-down clamp, 15'x20', $31.40 each or two for $58.80. 388-6474 between 9 and 5, Monday through Friday.

FOR SALE: KELTY TIOGA extra large framepack, perfect condition, also 2-man tent with rainfly. 595-0135 after 6.

12 GAUGE BROWNING AUTO 5 shotgun. Fully chocked and immaculate. Offers? 479-5273 after 5.

GOLF CLUBS FOR SALE, BEN Hogan power built woods, 477-8057.

WANTED: WATER SKIIS.
592-0786.

MEN'S WET SUIT FOR 5'11", 150 lbs. Perfect shape. 384-3603.

LADIES WET SUIT, SMALL. ¼" nylon lined, $75. 595-7310.

93 CAMERAS, SUPPLIES and PHOTO FINISHING

Island Colour Labs
Super fast quality film processing. Kodacolor II or Fujicolor II. Competitive prices. In by 10, Out by 5
615 FORT 384-2242

93 CAMERAS, SUPPLIES and PHOTO FINISHING

WE HAVE A DEAL FOR YOU IN USED CAMERAS
Bill's Photo Supply
1672 Douglas 383-7443

SHOOT FOR THE STARS
WETZLAR 300 POWER
4'5" Reflector Telescope
SPECIAL $199.00
CITY PHOTO
1227 GOV'T. 385-5633

PENTAX SPII, WITH 28MM 55mm, 80-205mm zoom, tripod, case, flash, plus extras, all in excellent condition. $500. 385-6550.

PENTAX SP1000, 2 MTHS. OLD, with accessories, $150. Also new Konica S3 Compact Rangefinder camera, $100. 384-4209.

KONICA, AUTOMATIC, EXcellent condition. $70. 479-8839, after 5 p.m.

EUMIG SUPER 8 CAMERA AND sound projector. 477-4988.

96 RANGES, STOVES and FURNACES

NOW AVAILABLE
The all new Texaco oil Furnace with the revolutionary flame retention head, proven savings up to 25 per cent in fuel consumption. Harknett Fuel, 384-9381 ask for Ralph Smith.

COPPERTONE, CONTINUOUS clean stove and Westinghouse self-defrosting freezer-fridge. $250 each. 592-4111 or 592-6159.

NEW TAPPAN RANGE, COPPER tone — still in crate. $275. 652-5834.

McCLARY, WHITE 30" RANGE, $150. Excellent condition. 384-1694.

97 FURNITURE

mais 385-2435
GOOD USED
2-pce. sofa and chair $99.50
7 pc. deluxe oval chrome kitchen suite, swivel chairs $159.95
Sun Lounger $ 89.50
4-pce. chrome suite $ 43.00
Repossessed gold high back chair $129.95
Buffet $ 38.00
1821 COOK
MATTRESSES
WHY NOT
buy your spring filled mattress directly from our factory, good quality at a reasonable price.
6-INCH LATEX FOAM RUBBER (All Sizes)
posture zone support, clean, hygenic, doesn't sag or lump. 3'3" $109; 4'6", $139; Queen, $179.
IMMEDIATE DELIVERY
GREGG FURNITURE
2306 Douglas 388-7365

VILAS
GENUINE VILAS FURNITURE
WE SHIP
Anywhere in B.C.
Brochure on Request.
CONTINENTAL FURNITURE
716 Johnson St. 386-2458

SAGERS' MAPLE SHOPS 386-3841 1802 GOVERNMENT
Victoria's Largest Selection of COLONIAL FURNISHINGS

NEW 3-PIECE BEDROOM SUITE, triple dresser and mirror, 4 drawer chest, panel headboard for double or queen size bed finished in modern walnut. You save at $269.95. See Bob at Buy-Rite, 704 View St. (Downstairs).

MATCHING 2 AND 3-SEATER modern highback chesterfields and white and beige with white and brown stripe on cushion. Clean, good condition. Paid $1,200 two years ago. Asking $700, must go, make an offer. 592-0398.

USED DINING ROOM SUITE, Jack-knife table, 4 side chairs, 1 arm chair, and 1 buffet, good condition. Must be seen. $159.95. See Harry at Buy-Rite, 704 View St. (Downstairs).

USED COLONIAL DINETTE SET, oval table, closes to round, 4 mate's chairs, finished in candlelight maple. Sacrifice at $219. See Harry at Buy-Rite, 704 View St. (downstairs).

CHESTERFIELD AND CHAIR BY JAYMAR. Lo-back period style. Upholstered in a plush floral pile fabric. Original cost over $800. These are as new and offered at only $395. Please call 477-0561.

EXECUTIVE OFFICE DESK 72"x36" complete with matching Credenza 72"x21". A beautiful piece of Teak Furniture for the modern office. A steal at $495 for the pair. Please call 477-0661.

TWIN 3'3" HOLLYWOOD UNITS, complete with box springs and mattresses, as new $125. Also 8'x10' Chinese hooked rug and undercushion, $50. 658-8596 after 5 p.m.

CORNUCOPI FURNITURE SHOP, 2569 Penryhn, Cadboro Bay Village, 477-0323, the great chair sale; Windsors, press back wickers, oak armchairs and many more. Tuesday-Saturday 10-5.

ELEGANT, SUPERB QUALITY Danish sofa and chair. Off white with brown, all wool fabric, perfect condition, 10 months old. Cost $1300. Offers. 385-8350.

NEW 2-PIECE CHESTERFIELD suite, rust plaid cover, walnut show-wood. Clearance price at $259. See Bob at Buy-Rite, 704 View St. (Downstairs).

GREEN BRUSHED COTTON couch and chair, like new; teak coffee tables and end tables, and 5-year-old Zenith colour TV. 479-2803.

ELEGANT, SUPERB, QUALITY Danish sofa and chair. Off white with brown, all wool fabric, perfect condition, 10 months old. Cost $1300. Offers 385-8350.

CONTEMPORARY LIVING ROOM suite, good condition, reasonably priced. Large braided rug, and rocker. 598-3782.

SEALY 3-CUSHION HIGH-PACK chesterfield and chair, gold tweed good condition, $250. 385-2707 after 6.

SOFA, ARMCHAIR, GOLD COlour; end table; table lamp, excellent condition. Bargain. 384-3803.

COFFEE AND END TABLE, $50. China cabinet, $50. Colonial lamp $20. 382-5356.

FRENCH PROVINVIAL CHESterfield and chair; flex steel swivel chair. 477-9319.

9X12 RUG, $70. BROWN AND beige pattern. Students desk $25. 477-0803.

MOVING — FURNITURE FOR sale — apply apt. 706-831 Dunsmuir Rd.

KING SIZE BED, WHITE. Danish style, good shape. $150. 386-6696.

CUSTOM MADE WATER BEDS, queen size $180, singles, $145. 477-0803.

FOR FATHER'S DAY — IVORY colored recliner on castors $99.50. 386-6956.

CUSTOM BEDS
Captain, $120. Mate, $110. Bunks, $90. 479-7600.

ROUND GLASS-TOP TABLE, with wrought iron base, 4 chairs, $150 477-4565.

TWO OLDER STYLE CHINA cabinets, one table, $10 each, 3 for $25. Phone 386-6696.

97 FURNITURE

FOR SALE, TWIN BED. 5 months old. $75. 383-6370.

2 VELVET ARMCHAIRS AND oak end tables, like new. 652-5617

BUNK BEDS FOR SALE, WITH bedspreads, $125. 477-9244.

8-PIECE VILAS DINING ROOM suite, not Colonial, $600. 598-5875.

1 HIDE-A-BED, $125. 477-3068 evenings or 478-9987.

5-PIECE BEDROOM SUITE, complete, $200. 478-9412.

FAN BACK COUCH, GOOD CONdition, asking $110. Phone 384-8356.

KING-SIZE WATERBED FOR sale. 384-9548 before 12 noon.

98 TV, STEREO, RADIO SALES and SERVICE

mais 385-2435
1821 COOK
WE RENT
COLOR
OR BLACK/White TVs
Butler Brothers
TV RENTALS
1720 DOUGLAS STREET
385-3832

RENT
BRAND NEW TV
FAIR DEAL SERVICE LTD.
Mastercare Maintenance Service for Admiral and Magnavox
3454 Tillicum (at Burnside)
385-7423 385-2836

COLORTRON RENTS
Rent a 20" or 26" color TV by the week or month. Longer term leases also available. Same day delivery.
COLORTRON
3180 Harriet 383-9113

Rent or Own
FROM
CITY CENTRE TV
OPEN 10 A.M. — 10 P.M.
6 DAYS A WEEK
3970 Shelbourne 477-6971
Next to K Mart in the Mall

NEW MORSE CONSOLE STEREO in Pecan finish, AM-FM, FM stereo, 8-track player and record-er, automatic record changer. Should sell at $499.95, reduced to clear at $389. See Harry at Buy-Rite, 704 View St. (downstairs).

NEW ADMIRAL COMPONENT 4-channel stereo, AM-FM, FMS stereo, 8-track and record player 4 speakers sacrifice at $319. See Bob at Buy-Rite, 704 View St. (Downstairs).

QUALITY STEREO SYSTEM, quad pre-amp and amp, Shure III, Sony direct-drive turn table, Sansui LM330 speakers. Offers on 5950. 385-8350.

1976 ELECTROHOME DELUXE, autumn oak Delicraft cabinet, 26", colour, sliding hide-away doors, remote control switch. Willing to take best offer. 385-8626.

C.B. RADIOS
Sales and Service. BALL & SHEMILT Electronics Ltd., 1 West Burnside Rd. — 386 9414.

A COMPLETE STEREO SET UP. Mirocord Studio Auto Turntable with FM Tuner, 40 watt stereo amplifier and matching speakers. Only $375. Please call 477-0661.

BRAND NEW BSR TURNTABLE, AM - FM Stereo Tuner, 150 watt amp., 8-track Recorder Unit, 2 Speakers, $450 or best offer. 383-5903 after 4 p.m.

20" PHILIPS MODULAR 4 COlour TV. In beautiful maple cabinet, now clearing at $549.95.
ATLAS STEREO AND TV
763 Fort St. 385-2712

QUALITY STEREO SYSTEM. Quad preamp and amplifier, Shure III, Sony direct drive turntable, Sansui LM330 speakers. Offers. 385-8350.

CASH IN ON THE LOW PRICES of colour TV's. Phillips, Modular 4 starting as low as $579. At-Electron TV Sales and Services. 100 Burnside West, 383-5432.

TAPE RECORDER RENTALS
DAY—WEEK—MONTH
HUDSON'S TAPE CENTRE
1543 Fort 598-6811

SONY TC 630 TAPE RECORDER, hardly used. Tapes, jacks, phones, recorder, $500. 478-1033 mornings only.

SANSUI 310, PIONEER PL-12D, A.M.D. 3-way speakers, Akai CS-32D cassette deck. $600, offers? 598-6793.

16" COLOR TV, $150, WORKS well, Sansui cassette deck, $250. 386-0641

19" BLACK AND WHITE, EXcellent condition, $100. 382-3847 after 5.

TC76 SONY CASSETTE TAPE recordec. Calls taken after 5, 382-0892.

SANYO COLOR TV 16", 1-YEARold, see at 460 Gorge Rd. East No. 1. Best offers. Between 4:30-7:00.

APARTMENT-SIZE CONTEMporary console stereo Philco Ford. 656-3055.

ONE PAIR WHARFDALE "DENton 3" book shelf speakers, 5 months old. $80. 592-9287.

AKAI 4 CHANNEL TAPEDECK includes 5 microphones and headphones. $425 or offers. 477-4750.

DUAL 1225 TURNTABLE, SANSUI 210 Amp, Sony Speakers, $400. 384-8762.

AKAI CR-81D 8-TRACK RECORDer, under warranty. Perfect shape. 384-5603.

20" ZENITH CHROMACOLOR II solid state. $500 or best offer. 385-7357.

4 MONTH OLD SANSUI 7 RECeiver, $550. 477-6660.

STEREO RECEIVER, 45 WATTS a side, $400. 595-4983.

99 GROCERIES, MEAT and PRODUCE

GRAHAM MEATS
GRADE "A" HIND QUARTERS
$1.29 a lb.
cut, wrapped, and frozen.
598-2211 and 477-9541

SAVE ON MEAT
Try our summer pack 50 lbs. of waste-free meat for less than $1 a pound.
20 lb. Chucksteak
10 lb. Hamberger Patties
10 lb. Fine Chicken
3 lb. Pork Chops
3 lb. Wieners
4 lb. Pork Sausage
Hinds of choice grade A beef guaranteed aged and tender. $1.29 lb.
ALBERTA MEAT DISTR.
811 Cook St.
383-3012 or 383-8552

SAVE MONEY AT HARVEY'S THIS WEEK'S SPECIAL
RED BRAND BEEF
sides of beef 99c lb.
Hind quarters $1.29 lb.
Fronts 79c lb.
HARVEY'S FREEZER BEEF SPECIALS
2709 Quadra Street 383-2031

"MEAT" AT McCOLLS
Sides of Grade A Beef $.99 lb.
Black Puddings, Slicing sausage, White Puddings, Haggis
PARLIAMENT MEWS
Ste. 5-730 Menzies St. 382-1611

99 GROCERIES, MEAT and PRODUCE

DO IT YOURSELF
Red brand, A1 or A2, side beef, 79 a lb. Average weight, 250 lbs. Western Foods, 772 Goldstream, at Westbrook Shopping Centre, Langford.

MYHILL RANCH
SAVE HERE. RANCH RAISED steers, grain fed, delicious, tender. Sides 96c lb. freezer ready. Phone 743-9432.

TAKING ORDERS FOR RASPberries. Pick your own and picked. No children. 652-1534.

TOMATOES AND CUCUMBERS. Bargain prices. 1717 Blair St. Saturday only.

WILLIAMS QUALITY MEATS
795 Fort St. 334-0525-26
Fresh Fish Daily

TOMATOES 40C A POUND. NEW crop. 6432 Pat Bay Highway.

100 MISCELLANEOUS FOR SALE

EATON'S WAREHOUSE STORE
ON LOCATION
at
VICTORIA CURLING RINK
View St. Store Closed Thursday, Friday and Saturday

SCARCE ITEMS
Vilas Maple 6 Dr. Dresser $149.00, Vilas beds complete 54" $189.00, 48" $109.00, 39" $129.00, 9 Dr. Mahogany dresser $229.00, Mahogany hi-boy chest $149.00, Cedar chest $139.00, Round oak table, 6 chairs and buffet $749.00, Marble top wash stand $139.00, Tea wagon $229.00, Nite tables $19.00 to $89.00, Drum table $119.00, Corner china cabinet $289.00., Hide-a-beds $149.00 to $398.00, Compact Vac $79.00, Electrolux Vac $79.00, Simplicity washer spin-dry $139.00, Hoover washer $99.00, Persian pattern rugs 8 x 11 $119.00 to $179.00. Use your Chargex.

PANDORA FURNITURE LTD.
New and Used Furniture
1050 Pandora Ave., 383-6319

MOVING
CARPORT SALE—COLWOOD
Lloyd stereo component set, black Lazy-boy, telephone desk, rug shampooer, skils, Danish couch set, 2 nine-drawer dressers, night stand, cedar chest, dish

100 MISCELLANEOUS FOR SALE

AUCTION GALLERY

We buy, sell or consign. Appraisals for all purposes. ESTATE SALES and LIQUIDATION SALES. Imediate pickup of your goods. All items sold same week of pickup. NO WAITING! We have our own trucks.

VICTORIA
966 YATES ST. 386-8448

AMANA MICROWAVE
DEMONSTRATIONS
Every Fri. 6-9 P.M. Sat. 10-4

Major Appliances and carpet at contractor prices

McDONALDS SUPPLY LTD.
370 Gorge Rd. E. 386-6745

C. TAYLER
HOME APPLIANCE LTD.
MAYTAG
2 million owners can't be wrong
707 JOHNSON 383-3281

ROBINSON'S BUILDS BODIES
With welder weight lifting equipment. Complete sets, plates (iron or vinyl), benches, welder books. ONLY AT
Robinson's
1307 Broad 385-3429

BILLIARD TABLES
WHY WAIT TIL XMAS?
Order your Play-Mor table or Play-Mor Shuffleboard today! Drop in and see them built. Direct from factory to you — no middleman — you save — it makes sense.
PLAY-MOR FACTORY
517 Kelvin Rd.
(Off Douglas and Cloverdale)
384-3332

VICTORIA LAWNMOWER & MARINE
834 Johnson 386-8338

LEAVING COUNTRY
solid oak pedestal table and buffet, 2 chairs, $350; heavy maple round table, $175; 2 large old style arm chairs, $45 each; antique leather settee and chair, solid mahogany, $400; antique solid walnut post bed, new mattress, $225; small antique fiddle chest of drawers, $50. Other miscellaneous. All priced well below value. 598-4943.

Mel's BARGAINS
Used Furniture And Appliances
3460 Quadra 384-3152

RED CHESTERFIELD AND chair, $60; kitchen table and chair, yellow and grey, $30; large mesh playpen, $15; arborite coffee table, oak color, $20; lolley jumper stand and clamps, $5; childs drum, $5; metal garbage can, $2; complete playtex nurser, $3. 385-0643.

KNITTING MACHINE
'Studio' knitting machine and ribber attachment, also table. Total value at current prices over $500. For quick sale, $335. Instruction books, design punch cards, and other equipment also incl. Call after 6 p.m., 592-1785.

MOVED INTO APARTMENT. Rugs in blue with fuschia pattern. Large Gibson frost-free fridge (over $500 new), less than a year old, $350. Kitchen table, $30. Rebuilt Zodiac car motor, $100. 2 dressers, $25 and $30. 383-0494 after 10 a.m.

COUCH AND CHAIR, GOLD AND green velvet, $150. Large crib with adiustable mattress and sides, $35. Single bed, and headboard, $15. Eureka vacuum deluxe model attachments and case, $30. Hoover electric broom like new, $20. 11098 Baxendale Rd. 656-4003.

COPYING — DUPLICATING— Printing equipment and supplies, we have them all. Copyers from $229, Stencil Duplicators from $830. Tabletop and floor model presses. New and used. We always score with price and service. Greir's Business World, 385-1511.

ADMIRAL FRIDGE AND STOVE, 8 weeks old, still under warranty, $650 or nearest offer. Kenmore mini washer and dryer, 10 months old, $300. Life membership for Health Spa, any offers. 386-9013 after 5 p.m.

COPPERTONE FRIDGE AND stove, $250 each. 10-month-old reel power mower, $125. '66 Chev Wagon, $350. Child's bike. Stainless steel and porcelain sinks. Coleman stove.
592-6159 or 592-4111

TILLICUM FURNITURE
2612 SOOKE RD.
Now makes camper, trailer and boat cushions. Any size or shape. Full selection of materials available. Free estimates. 478-0522.

SPECIAL THIS WEEK ONLY. Save 25% on meals for 2 at selected restaurants with Victoria Diners Service. Memberships now only $8.50, regular $10. Victoria Diner's Service. 382-1510.

UNIVERSAL TRADING CENTR
584 Johnson, Upstairs Warehouse Bargains. Tools, furniture, antiques, curios, glassware, pictures, stereos, cameras and jewellery. 383-9512. We Buy, Sell and Trade.

Aluminum Gutters
5" CONTINUOUS in baked enamel. Screens, windows and awnings. B.C. ALUMINUM 479-7121
"THE NAME YOU KNOW"

INGLIS CITATION MATCHING automatic washer and dryer. Washer 5 cycle, 2 speed, automatic cleaning filter. Dryer 3 cycle, excellent condition, 5½ years old. $400 firm. 595-4409 after 5:30 p.m.

ADMIRAL INSTANT PLAY, 23" black and white TV, $75. Wagon Wheel Bunk Beds and mattresses, $150. Rocking chair, $20. Good condition. 388-4839.

AS NEW, KENMORE 30" range, green, $175. Coldspot apartment-size fridge, green, $100. Kenmore portable washer-spin dryer, $100. And carpets. 592-3417.

SPANISH STYLE DINING SUITE, $165. Electrohome portable T.V., $50. Black leatherette recliner, $100. 2 chesterfield suites, $60.00 each. 1230 Rockland Ave., 385-2122.

USED FURNITURE AND APPLIances for sale: Stove, fridge, chesterfield, chairs, kitchen set, single bed, double bed and desk. 383-7570, evenings.

RCA 19" COLOR TV, PORTABLE stereo record player, coffee table and end table, double sized bed frame. 656-6144.

¾-LENGTH GREY PERSIAN lamb coat, grey mink collar, size medium, perfect condition, $475. 478-0116.

48" ROLLAWAY WITH COVER, $75. Size 5 wedding dress. Assorted baby furniture. 479-5697.

SELF PROPELLED REAR TYPE 20" cut type lawn mower. Excellent condition, $125. 658-5133.

LIGHT-WAY INC.
Wholesale Prices to Contractors
695 Alpha 384-9359

3 BARBER CHAIRS, 6 WAITING chairs, some mirrors. Counter. Miscellaneous. 388-5975 all day.

GOOD STEAMER TRUNKS, student desk, antique mahogany chest of drawers. 595-6706.

ONE HOOVER FLOOR POLISHer, $8. One Viking de-humidifier, $50. 382-1801.

EXQUISITE STAINED-GLASS windows. 595-3332.

RACHET PULLER, 2,000, 4,000 pounds, good shape, $40, 595-7313.

GARAGE SALE, FRIDAY, 3-9 p.m. 723 Oliver Street.

SANYO WASHER SPIN-DRY, EXcellent condition. $150. 478-4355.

100 MISCELLANEOUS FOR SALE

TILLICUM FURNITURE
2612 SOOKE RD.
Carries full selections of upholstery supplies, tools, fabrics, and materials. Rubber and poly by the sheet or piece. We manufacture cushions. Free estimates. 478-0522.

DRIVEWAY OR BASEMENT sale, 10 a.m.-6 p.m. Friday, Saturday, Sunday. Some older furniture, lawnmowers, lawn care tools, bicycles, cac-top carriers, 36' wooden extension ladder and miscellaneous items. 3300 Tennyson Ave. Phone 383-1975.

COLLECTOR'S ITEM — AMERIcan Flyer, 3 complete trains (circa 1954); electric switches, extra cars, etc.; landscaped, mounted 4x10 table. Offers. Phone 592-0198 after 6.

BEDSPREAD, QUEEN-SIZE AND matching 51" curtains would fit up to 10' wide window; tightly woven fabric, soft greens and yellows, $75. Hoover floor polisher, $20. 595-1666 evenings.

GOLD AND GREEN TWEED short shag carpets, 8½x12', 12'x14'. Plus matching hall runner, 24'x27'. $350. Also 9'x7'6" gold and white long shag carpet. All with underlay. 477-8316 after 4 p.m.

ENGLISH MARMET PRAM, NEW condition, petunia and white. Crib and mattress, 6 year old size. Bathinette, playpen, walker and highchair. All in good condition. Best offers. 598-1194.

COPYING MACHINE "APECO Superstat" complete on metal stand. Will copy single or multiple copies quickly, cleanly and economically. Only $199. Please call 477-0661.

VIKING FROST FREE FRIDGE, $225; Kenmore wringer washer, $45; Easy spin dryer washer, $85. Mel's Bargains. 3460 Quadra. 384-3152.

VIKING FRIDGE, $250; G-E stove, $150; Brisco harmony chord organ, $225; Singer sewing machine, $50; push mower, $20. All excellent condition. 598-1937.

TYPEWRITERS: IBM SELECTRIC, complete with 6 interchangeable type elements. $495. Reconditioned Remington, $75. Call 477-0661.

SMALL 4-DRAWER DRESSER with mirror, $30. Two twin bed mattresses, $20. Settee-bed, $15. End table, $15. Child's desk, $5. Clothing and house plants. 477-1748.

WILTON BROADLOOM RUG, pure wool, two tone mushroom beige, 9x17, apartment-size contemporary console stereo Philco Ford. 656-3055.

TENT, 7X8X6' HIGH, STEEL folding game table 5'x2, 2 car racks, rachet link; Scissors, car rack for large car, 1 pr. used snow tires 78x15. After 5 p.m. 388-9085.

PATIO SALE. PLANTS, MAcrame, high chair, stroller, lamps, books, records, automatic washer, odds and ends. Thursday through Saturday, 10-8, 145 Sims Ave.

RARE, JUKE-BOX. 1956 WURlitzer 100 selection. Complete with 45 rpm records. Works good, ideal for rumpus room. $450. 478-4248 after 6.

CHICKEN COOP; METAL KITCHen sink; cabinet; spray paint compressor and gun; aluminum crutches; fridge; 2" lumber. 385-4855 after 6.

TELEPHONE ANSWERING RENtals by the week — month or year. Interconnect, 384-0511.

16' CEDAR CANOE, LIGHT BLUE in color, $300; GM car seat, $3; VW radio, $50. 384-2325.

POOL TABLES, SLATE, NEW, 4x8, only $495. 112-291-0889, can deliver.

WOODEN BARRELS, ASSORTED sizes for furniture and decorating ideas. 383-1228.

ALMOST NEW, AVOCADO fridge and stove; white washer. Call after 5. Make offer 477-2624.

ASSORTED HOUSEHOLD FURNIture and small appliances. Good condition. 388-9745.

PLASTIC HANDSAW GUARDS, Island Saw Co., 617 Chatham St., 385-5500.

SWING SET, CONSISTS OF 2 swings, lawn swing, teeter totter swing, good condition. 652-1562.

OLDER HEAVY DUTY MOFFAT dryer works well, $75. Slazenger golf cart like new, $35. 595-5584.

BEACH GAS STOVE, NEARLY new, Avocado green, $225. 743-2944 after 5.

BASEMENT SALE. MOVING, must sell. 2658 Fernwood. Saturday and Sunday, 10 a.m. to 6 p.m.

COMPLETE SAW SHARPENING. Island Saw Co. 617 Chathan Street. 385-5500.

RANSOMMES 18" REEL mower, deluxe model, $85. 383-0803.

ORIENTAL DESIGN CARPETS, 9x12, 10x13, direct import, real saving. 384-0632.

15 CUBIC FT. BAYCREST DEEP freeze, new condition. $150. 386-7600.

OUTDOOR INCINERATOR BARrels, ready to use. Free delivery. $5.79. 383-1328.

MISC. PHOTO SOFTBALL AUTO equipment, 1963 Fairlane, running order. 382-8015.

CHILDREN'S SAND BOXES 4'x4'x8" with sand, $15, delivered. 383-0047.

ROTOTILLER IN GOOD CONDItion. '59 Pontiac, A-1 condition. 479-8156.

NEVER USED, TOTAL II PORTA Potti, $75 firm. Phone 382-8685.

10x15 Heidleberg platen press. 110 or 220, single phase. $475. 382-0516.

103 MISCELLANEOUS WANTED

THE SALVATION ARMY Needs your re-usable clothing, furniture and household goods. "Help us to help others." Family Thrift Stores. Victoria, Sidney and Langford. For pickup — 386-3295.

BRENTWOOD
BARGAIN BARN
BETTER QUALITY USED FURNITURE AND APPLIANCES
Before you buy or sell
7115 West Saan. Rd. 652-1711

DO YOU HAVE ANY OLD FURniture, old wood stoves, brass, copper, pictures, collectibles, antiques, etc. I will pay cash for articles. 479-2684.

WANTED, CAB HEIGHT CANOPY for Toyota long box and heavy duty rear bumper for same, call after 6, 385-8641.

WANTED SUITE IN OLDER house, will share bathroom, responsible working man prefer under $125. 382-7622, 385-1178.

ODD PIECES, COMMUNITY Flatware, "Fantasy" pattern (a wild rose). Up to $4.00 a piece. 592-9010.

WANTED CAMPER JACKS, 3-way fridge, furnace, oven. 385-5961.

WANTED FOR CONSIGNMENT Arts, crafts, antiques, plants, unusual pieces. 612 Fisgard St.

OLD PAINTED OR VARNISHED wooden furniture, any condition. 383-2533.

IF YOU ARE MOVING AND have any furniture for sale please call 595-7567.

WE BUY FURNITURE, HOUSEhold goods, pictures, tools, etc. Best cash prices, 386-0462 anytime.

WANTED — OLD PICTURES, prints, frames, original oils and watercolors. 382-4636.

WANTED: CHILD CRAFT books, used, good condition. 477-5111.

PEDAL CAR, LARGE TRICYCLE, rocking horse. 382-0034.

PLANT STAND, NEW YORKERS and gourmet. 477-4517.

CEDAR CHEST, O.K. IF NEED of repair, 384-8391.

WANTED, A ROUTER, GOOD make, reasonable price. 592-9035.

FREE PICKUP OF YOUR SCRAP metal. Motors, pipes, etc. 478-4963.

ONE EXERCISE BIKE, IN good condition. 592-6363.

FRIDGES AND FREEZERS bought. 598-7422. All-Temp.

FREE SCRAP METAL PICK-UP. Call Gerry, 478-6192.

SELL OLD BOOKS TO THE Haunted Bookshop. 382-1427.

WANTED: TAIL GATE FOR 1969 Ford pickup. 595-0736.

WANTED SMALL CEMENT mixer. 652-1659 after 5:30 p.m.

103 MISCELLANEOUS WANTED

LUNDS
AUCTIONS
Tuesday — 7 p.m.
Friday — 1:30 p.m.
APPRAISALS
For All Purpose
386-3308

KILSHAWS
1115 Fort St.
AUCTIONS
Friday at 7:00
Appraisals
for
Insurance and Sale PURPOSES
384-6441

STAINED AND LEADED GLASS windows wanted, any condition. 382-7622, 385-1178.

OAK DESK. PHONE AFTER 5. 595-3572.

109 MISCELLANEOUS TO RENT

SAWYER SEWING CENTRE RENT TO OWN — Domestic and industrial sewing machines
840 FORT 388-6228
CLOSED MONDAYS

WHY BUY AND MAKE A MISTAKE?
Rent a telephone answering service from INTERCONNECT. 384-0511.

112 WANTED TO RENT MISCELLANEOUS

WANTED TO RENT: IN VICINity of Quadra-McKenzie, offstreet parking for 20-foot trailer boat, in reasonably secure grounds. Will pay quarterly in advance. G. Bell, 479-8818.

116 COINS AND STAMPS

20% OFF ALL STAMP AND coin supplies, stamp packets. Capital City Coin and Stamp, 100 Burnside West, 383-2634.

PHONE FOR GOLD AND SILVER bullion quotes? Sidney Coin Shop. 656-1724.

SERIES 7 AND OLYMPIC COINS in stock now. Admiral Stamp and Coin Shop 849½ Fort St., 384-1315.

117 ART and ANTIQUES

2 REGENCY CHAIRS, BEAUtifully carved with loose upholstered seats (ca 1820), $750. Large brass mantel clock, French figural (ca 1860), $250. French pump organ, $450. Loo table, $450. Very old pine wardrobe 7' tall, $225. Spring frame chesterfield and chair, linen print cover, $150. 385-5533.

MAHOGANY BUFFET; SECREtary-bookcase; set 6 large dining chairs; pair chairs, cane seat; pair black lacquer chairs, rush feet, set pads to fit; table with 1 drop leaf, ideal for hall; pretty display cabinet. Phone after 5:30 p.m., 592-0555.

WANTED TO PURCHASE — ONE set of six or eight antique balloon back dark mahogany dining chairs. Will pay premium price. 4805 2nd Ave., Delta.

WANTED: QUALITY ANTIQUES, furniture, clocks, rugs, etc. Top prices paid. David Robinson, 384-6425.

CLOCKSMITH
Repairs, antique clocks, grandfather clocks, watches. Citizens Ltd. 388-4069.

ANTIQUES
Repairs to all types antique clocks
4271 Shelbourne
477-5273

CANADIANNA PINE CHEST OF Drawers $125. Ornate Mahogany Mirror-backed sideboard (buffet), apartment sized, $195. 598-6336.

QUALITY OIL PAINTING, INteresting lithograph, and sculptured painting. 385-8350.

ANTIQUE CLOCKS — NINEteenth century, Yugoslav, French and Canadian. Phone 595-2202.

ANTIQUES EXPERTLY REpaired. Call 478-2529.

VICTORIAN MIRRORED MANtle-piece, $150 or offers. 595-6719.

120 GARDEN SUPPLIES

GREENHOUSES. BUILDERS and designers of wood greenhouses. 382-0982.

BRIGGS-STRATTON ROTOtiller, working condition. $50. 479-6886.

Fertilizer

TONS OF AGED CHICKEN MAnure to give away, free of charge. Bring your own shovel, containers, wheelbarrows, trucks, and trailers. 880 Downey Road, Sidney.

FREE BULK CHICKEN MAnure, if you take 30 yds. a mth. We load. 478-2246, 7-9 p.m.

Plowing, Rotovating and Cultivating

DON'S TRACTOR SERVICE
477-3913
We rotovate, plow, cut grass and brush also, loading and hauling.

COOPER TRACTOR SERVICE
477-1122
Rotovating, grading, mowing, landscaping and lawns.

ANCHOR-D TRACTOR SERVICE
Rotovating, lawn preparation, dirt and gravel moving and spreading. 477-6009.

HAROLD'S ROTO-TILLING. GARdens roto-tilled, tall grass cut. Will enter 26" gate. 479-1337.

Seeds, Bulbs, Plants Trees Shrubs

CAULIFLOWER, ASTER AND TOmato plants, $1.00 dozen. 1424 Edgeware Road.

Topsoil, Rocks and Fill

SCREENED TOPSOIL WITH MAnure and sand added. $11 per yard delivered, minimum 6 yards. Garden sand $3 per yard plus delivery. Road gravel, E. Nixon Ltd. Phone 385-4431 or 385-5642.

Gravel and Sand
Free fill. Delivery charge only. Reasonable rates. 478-4144.

NUMBER ONE SCREENED TOP soil with sand and manure, 7 yards for $65, 14 yards, for $120. Self pick-up for $18. Phone 478-3222.

BEST SCREEN SOIL, 7 YARDS $65, bags $2, fine black loam, 7 yards $53 also garden sand fill soil and gravel 595-1977.

DON'T BE DISAPPOINTED
Try our shredded virgin soil. Fast delivery. Call A-1, 383-1532.

TOP QUALITY TOP SOIL MIXED with manure, 10 yards $8 per yard. Smaller amounts available. Peninsula Bulldozing, 479-1884.

FREE FILL IN THE UNIVERSITy area. Trucking charge only. 477-6964.

NO. 1 SCREENED TOP SOIL $9 per yard, Langford area. Minimum 5 yards. Pick-up load $15. 478-6649.

GOOD TOP SOIL, 14-YD. LOADS $7.50 per yd. 658-8176.

FREE FILL, YOU HAUL AWAY. 479-4062

FREE BLASTED ROCK, ROYAL Oak area. 479-7981.

123 PETS and SUPPLIES

FOUR 4 MONTH OLD ENGLISH pointer pups for sale $75. 2 female, 2 male. Had shots, been wormed. Days 246-9231 eves. 246-9737.

FREE, BROTHER AND SISTER (spade) kittens for loving quiet home including food, climber, etc. 478-3328.

TURKISH ANGORA KITTEN, odd-eyed white male for sale. Phone 387-6075 days, 595-4335 evenings.

THREE REGISTERED POODLE puppies, 6 weeks, one female — white, 2 male — apricot, $100 firm includes shots. 642-3387.

SIAMESE SEAL POINT KITtens, champion parents to go to approved homes without cats or small children, $20. 382-6302.

FREE TO GOOD HOMES, sheepdog-collie cross, female, 5½ years old, male 3 years old. 478-6837 after 12 noon.

125 PETS and SUPPLIES

PUREBRED DOBERMAN pincher, female, 5 months, Schaufelein stock. Best home, best offer gets dog. 478-7033.

MOVING, MUST SELL, 1 YEAR old, male Samoyed, had all shots. Good with children, and cats, $75. 385-6236 after 6 p.m.

READY FOR FATHER'S DAY — registered Irish Setter puppies, $150. Mother to good home, $125. 652-3817.

GREAT DANES, HARLEQUINS and Blacks — C.K.C. Reg'd — W. Bifford, Kamloops Kennels, R.R. 2, Kamloops. 573-3346.

2 DAYS ONLY WHILE THEY last, cute cuddly kittens, free to good home. Anytime Sat. or Sun. 1764 Mortimer St.

BEAUTIFUL KITTENS, trained, free to good home. 592-4306.

THREE 8-WEEK-OLD KITTENS to give away to good homes. 386-6944.

TRIMMING AND GROOMING all breeds. Foul Bay and Fort area, Call Steve. 595-1589.

CUSTOM BUILT AQUARIUMS, office, store or home. Any size. 477-1134.

REGISTERED DOBERMAN pinscher puppies, $200. Champion stock. 112-246-4267 evenings.

GROOMING, TRIMMING, POOdles and all breeds. Mrs. James. 478-0985.

LOST—LAB CROSS PUPPY, TAN and white, Gordon Head area, June 10. 477-4201.

AUSTRALIAN BLUE HEELER puppies for sale. 479-2302 after 5 p.m.

PB SAMOYED PUP, 18 WEEKS old male, shots and wormed, phone 743-2094.

PUREBRED DOBERMAN PUPpies. $125., 743-5635, Shawnigan Lake Area.

IRISH SETTER PUPPIES, REGistered, males only, ready to go. 478-7162.

SABLE AND WHITE PUREBRED Collie female, 3 months, $50. 478-9683.

MINIATURE PINCER PUPPIES (red) 7 weeks, pet stock, unregisterable, $75. 652-3201.

MALE IRISH SETTER, $40. 479-5869

YORKSHIRE TERRIER, MALE, registered. 384-0386.

FREE 2 WHITE AND 1 BLACK kittens. 382-2577 after 6.

THREE - YEAR - OLD BLUE fronted Amazon parrot. 592-9838.

BORDER COLLIE CROSS PUPS for sale, $5 each. 479-7891.

1 MALE GREY COCKATIEL, one year old, $80. 385-3266.

2 KITTENS, AND MOTHER CAT. Free to good homes. 385-6545.

6-WEEK-OLD PUPPIES, FREE to good home, 478-6029.

PART PERSIAN KITTENS TO BE given away. Phone 382-1085.

3 CUTE MALE PUPPIES, PART poodle, $10 to good home. 478-4355.

FREE KITTENS TO GOOD home. 383-4807.

PUREBRED BROWN FEMALE Chihuahua. Offers. 592-9354.

SCOTTISH RACING PIGEONS, free to good home. 592-6117.

127 CHICKS, POULTRY HATCHING EGGS SUPPLIES

TURKEY POULTS, ALSO MEAT and laying type chicks. 478-7617.

GREEN CHAIN LINK CHICKEN run, in sections. 384-0790.

128 LIVESTOCK SUPPLIES AND EVENTS

SALE
HIGHLAND TACK AND FEED
721 Station Rd.
In Langford

	Reg.	SALE
Western Saddles		
Tex Tan Kenewan	$450	$375
Big Horn Showman	$490	$385
Tex Tan Silver Star	$560	$495
Custom Work Saddle	$550	$460
Used Eamor 1000		$550
Winter blankets	$36.95	$28.00
Western Quilted Pads	$24.95	$18.95
Felt Western Hats	$37.95	$28.95
Men's Western shirts	$ 9.95	$ 6.95
Boy's Western shirts	$ 6.95	$ 5.50
Men's Western boots	$59.95	$38.95
Nylon stall guards	$16.95	$11.95
English Snaffle Bridles	$29.95	$24.95
Braided Reins		
English Hunt Caps	$21.95	$18.95
Romica riding boots	$24.95	$18.85

Come in and check over complete selection of grooming supplies and feed.

OPEN 7 DAYS A WEEK
HIGHLAND GARDEN & TRACTOR
478-6438

HORSE SALE
SUNDAY, JUNE 27
AT 1 P.M.
PINE PADDOCKS
3-MI. SOUTH OF DUNCAN
For further information or trucking call 478-3483 Victoria, Duncan 748-8280, Nanaimo 753-5631 days.

NEW SHIPMENTS MCHAL "CAliente" helmets. Black and brown, all sizes, $49.85. New Absorbine flyshield. Now available, $2.75 and $4.00. Everything for horse and rider. Shanks' Saddlery. 2801 Douglas St. 384-5011.

SAANICHTON FAIR Grounds, Sat., June 19th, 9 a.m. C.H.S.A. Horse and 4-H Rally. Admission Free.

WANTED — ½-THOROUGHbred horse owners to form a club and get our horses into harness and special classes in the shows, phone anytime through to 11 p.m., 479-7528.

MANDER TRUCKING 478-5332 Agricultural sawdust, fir and hem. For farms, greenhouses, nurseries, livestock bedding, Cedar hog fuel — tailing rings, excavations. Evenings, 477-5053, 479-7629.

7-YEAR-OLD QUARTER HORSE mare, well trained, good disposition, $450. Nearly new Barnsby saddle, $250. Older western saddle, $100. New western bridle, $35. Phone 743-2944 after 5.

REGISTERED ½-ARAB MARE, grey, 12 years, consistent winner, Junior Jumper, working hunter and hack, Western experience also, must sell this week. 382-9350.

REGISTERED APOLOSA MARE, good show horse, trained English and Western, Gentle. Has produced excellent foal. Asking $650. 652-3206.

"WINDSOR NOTE"
Registered Thoroughbred Gelding, 16 hands, dark brown, 11 years old. Ideal dressage or hunter. $750 or nearest offer. 479-6843.

AS NEW, 17" CORTINA ENGLISH saddle, complete, $175. One adults western saddle, $160. Saddle blankets, $5. Pony blanket, $10. 478-4177.

3-YEAR-OLD TB FILLY, EXcellent conformation and disposition. Eager to learn. A-1 show potential. Experienced rider only. 112-758-6433.

MOODY BLUE, 6-YEAR-OLD thoroughbred mare, 15.2½ hands high, good show horse and jumper. 479-6119 or 658-5998.

MUST SELL: 3-YEAR-OLD filly, 15 hands, well mannered and spirited, trained western pleasure, $275. 478-0877.

CHRIS CAMPBELL IS GIVING another jumping course at Glenshe Stables from July 7th to 10th.

LARGE BOX STALLS, INDOOR and outdoor rings, 32 acres pasture and complete care, close in, $95. 479-5016.

REGISTERED APPOLOOSA mare, foal at foot. Bred back to thoroughbred for '77. Serious inquiries only, 384-7938 after 5 p.m.

PUREBRED HOLSTEIN, NO papers. Two years old. $375.00. Phone 245-3360.

REG'D. QH GELDING. SHOWN and places well. $500 or offers. 479-5016.

WELSH APOLOSA MARE 13½ hands, $125. Good with children. 642-5593.

FOR SALE, VERY NICE 5 YEAR old gelding, $250. 592-7400 after 8 p.m.

HORSESHOEING: FULL HOT OR cold service, Don Wallace, phone 656-4759.

REGISTERED THOROUGHBRED Gelding, 15.2 H.H. 4 years old, $500 or offers. 723-7775 after 6 p.m.

REGISTERED THOROUGHBRED mare, 16 hands high good shape. 479-6119 or 658-5998.

6-YEAR-OLD PALAMINO MARE, good with children, $175. 477-9383.

128 LIVESTOCK SUPPLIES and EVENTS

GOOD QUALITY GRASS HAY IN the field, 652-1656.

8 YR. BAY GELDING 16 HH, English, good jumper. 758-7252.

130 HEAVY EQUIPMENT AND MACHINERY

1975 MF 40, LOADER BACKHOE, complete with full deluxe heated cab, 250 hours, cost $20,000. Sell for $14,500. Phone Jack at 112-743-9148.

1973 D85A KOMATSU. CUMMINS 220 power, all new undercarriage, hydraulic tilt, multi-shank ripper, ROPS. Ph. 534-8050, Langley.

JOHN DEERE 450 C LOADER, with bucket, log grapple and winch, also bulldozer blade. 743-9439.

1976 450C JOHN DEERE WITH 4+1 bucket and backhoe, 150 hrs. 1973 Flatdeck Tri-axle trailer, hydraulic brakes. 386-6423 or 478-6268.

GRAVEL SCREENING PLANT for hire. No job too small. 642-5146, 642-5737.

WANTED: ONE SET OF RAIL or track for John Deare 450. 384-9624 after 6.

1974 JOHN DEERE 310 RUBBER tired back-hoe, ROPS cab, heater. Will consider all trades. 479-5843.

WANTED: ONE SET OF RAIL or track for John Deare 450. 384-9624, after 6.

WANTED, HOUSEHOLD LIGHTing plant, 3-10 kw. Phone 383-4592.

2½ YARD DOMINION SHOVEL. 478-3865.

135 FARM IMPLEMENTS

MF Massey Ferguson
IRON HORSE EQUIPMENT LTD.
Massey-Ferguson 50A Backhoes, Rough Terrain Diesel Forklifts.
MF 45 and M F65 in stock. Farm tractors — all sizes.
Open 6 days — 9 to 6.
TRANS CANADA HIGHWAY
4 Miles South of Duncan

MF Massey Ferguson
STANWOOD
EQUIPMENT SALES LTD.
Industrial—Agricultural TRACTORS
6805 VEYANESS
652-1231
"YOUR LOCAL MASSEY DEALER"

FARMALL 140 HIGH CROP, 4 hrs. of use, with cultivators $3500
Holland Strawberry Planter $300
62 International GVW 10,000 $800
600 Ft. 3 in. P.V.C. $400
Over 240 ft. of 3 in. Aluminum with 8 T's 62 Elbows $3.25
Sulphate of Potash 50 lbs. bag $2.00
Phone 658-5823 between 8 a.m. and 4 p.m. Mon.-Fri.

YANMAR SMALL DIESEL TRACtors available now at STANWOOD Equipment Sales, 652-1231.

TRACTOR, INTERNATIONAL Farmall with cultivator, no plow. 6273 Oldfield Road. 652-1508.

148 LEASE VEHICLES

LEASE A DATSUN SPORTS truck for business or pleasure for as little as $99 per month. For full details, Terry Cramp, Lease Manager, McCallum Motors Leasing Ltd., 1101 Yates. 382-6122 or 592-9388. D00850A.

LEASE A VOLVO
Phone Jim Bryson 384-1161
Brian Holley Motors
3319 Douglas St.

150 CARS FOR SALE

De Pape
SEE US
Today For a Large Selection of Distinctive AUTOMOBILES
76 CORVETTE L-82
76 DATSUN 280 Z 2 plus 2
76 ASTRE 5-speed
75 CORVETTE, loaded
75 LINCOLN Mk. IV, air
75 TRIUMPH TR 6, tape
75 IMPALA 4-Dr HT
75 MAVERICK 4-Dr. Auto.
75 PINTO 4-speed radio
74 DATSUN 260 Z air, auto
74 DATSUN ½-ton auto.
74 FIAT 124 Spyder
74 FIAT X-19 4-speed
74 AUDI 100 LS 4-Dr. auto.
74 MAZDA RX4 wgn., auto.
74 MG Midget, low miles
73 NOVA auto., 18,000 mi.
73 ASTRE auto.
72 CADILLAC, Coupe, as is
71 FIREBIRD Formula 400
70 FIREBIRD Formula 400
70 GALAXIE 500 V-8 auto.
70 BUICK Estate Wagon
70 VOLKS Van Sleeper
68 DATSUN Wagon, auto.
68 TRIUMPH GT6
67 FORD Van
Trade Downs on Accepted Cars with CASH BACK
100% BANK FINANCING O.A.C.
OPEN Daily from 9 a.m. to 6 p.m.
INDOOR Shopping For Rainy Days!
De Pape
DePape Motors Ltd.
760 JOHNSON ST. 384-8035
D-00264A

1953 PONTIAC 2-DOOR, ONEowner. Original mileage 63,000. Excellent condition. First $900 takes it. 477-9774.

1953 PONTIAC 2-DOOR, ONE owner, original mileage, 63,000. Excellent condition. First $900 takes it or? 477-9774.

BANK REPOSSESSION. 1969 Mercury Montego. For further information contact Mrs. Kittson at 386-2204.

1965 DODGE STATIONWAGON, good body and interior. Will exchange engine and automatic. Full price $500. Phone 652-1865.

1972 MUSTANG GRANDE, EXcellent condition, 302, automatic, 43,000 miles. $3,200 or best offer. 478-9986.

1972 VAUXHALL, 4-DOOR, 43,000 miles, radio, offers. 592-0946.

150 CARS FOR SALE

McCALLUM DATSUN VOLVO
McCallum Motors Ltd.
WE HAVE GOOD USED CARS PRICED TO SELL
COLWOOD
1836 Island Highway
478-1741 Dir. Lic. D-00850A

75 VEGA Hatchback, 3-spd. low mileage
74 PINTO 2-Dr.
74 CHEVROLET Caprice, 2-dr. HT
72 THUNDERBIRD
74 DATSUN B210, 2-dr.
73 VOLKSWAGEN, Bug, auto.
73 DATSUN 610 SW 4-spd.
73 CELICA ST 4-spd.

DOWNTOWN
1101 YATES AT COOK
382-6122 Dir. Lic. 00850A

74 VOLVO 164 4-dr.
74 VOLVO 144 4-dr.
74 VOLVO GL
74 VOLVO 145 SW
74 VOLVO 145 E auto
73 VOLVO 142 S
73 VOLVO 144
71 VOLVO 144 auto
74 DATSUN 264
72 FIRENZA 2-dr., auto
71 DATSUN 240Z
WE'LL LISTEN TO ALL OFFERS AT McCALLUMS
B. MADSEN MOTORS LTD.
DRIVE A LITTLE FURTHER AND SAVE A LOT MORE

75 MAVERICK, V-8, auto.	$3895
75 CHEVELLE, V-8, auto.	$4195
74 TOYOTA Corolla	$2495
74 CHEV. 9-pass. S.W.	$3995
74 GREMLIN, V-8, auto.	$2995
74 RAMBLER Hornet, 6, auto.	$2495
74 HONDA Civic, auto.	$2995
72 MAVERICK, auto.	$2395
72 MUSTANG, auto.	$3295
71 TRIUMPH GT, 6 plus	$2795
71 PINTO, auto.	$1495
70 CHEVELLE, auto.	$2495
69 DART, auto.	$1250
69 GALAXIE, auto.	$1595
69 EPC, auto.	$ 750
69 BUICK Skylark	$1695
69 TOYOTA Corona	$ 995
67 PONTIAC, 6, auto.	$ 750
66 PONTIAC V-8, auto.	$ 650
66 RAMBLER S.W., V-8, AT.	$ 600
74 SUBURBAN 4x4	$5595
73 TOYOTA Pickup	$1995
72 FORD ½-ton, V-8, AT.	$2495
72 GMC ½-ton, V-8, 4-spd.	$2395
69 SCOUT, atuo.	$1195
67 DODGE 700 C and C	$1995

2691 Sooke Rd. Glen Lake
478-5011 D.L. 13456

72 MG Roadster	$2995
70 PONTIAC sedan	$1495
69 FAIRLANE GT V-8, auto	$1695
69 RIVIERA Loaded	$2995
68 BUICK Skylark	$1795
68 DODGE HT, V-8 auto	$1495
67 MUSTANG V-8 AT.	$1795
67 FIREBIRD V-8 auto	$2395
67 COUGAR V-8, auto	$1995
66 OLDS Cutlas V-8 auto	$ 995
66 CADILLAC Fleetwood	$1995

J. C. MOTORS LTD. D-00115A
837 YATES ST. 384-0921

GM EXECUTIVE CAR
1976 PARISIENNE BROUGHAM 2-Door Colonade Coupe. Completely power equipped including air conditioning and cruise control. Color goldenrod yellow with black vinyl roof and only 3,400 miles. For Personal Service phone CHARLIE PETERSON at EMPRESS PONTIAC BUICK 382-7121 or Res. 592-0458 D.L. 01227A.

69 DODGE CORONET 2-DR. HT. V-8, auto., original paint, excellent running car, only $1050.
PAINTER MOTORS LTD.
D-00346A
Appointment to view ANYTIME
385-0122 837 Yates

'63 FALCON WAGON, GOOD transportation, highest bidder takes. 665 Treebank Rd. West, (off Aral)

URGENT, MUST SELL, '64 VW, asking $450, '66 Buick Special, asking $1,000; Or closest offers. 478-4014.

'69 CUTLASS, P.S., P.B., P.W., 350, 4-barrel, 2-door, vinyl roof, tested '11 '77. Closest to $1,600 takes. 384-7039.

1972 DODGE CHALLENGER 340, Auto., just rebuilt. Many options. Immaculate. Must sell. $4,400.00. O.B.O. 749-3769.

1974 MONTE CARLO, EXcellent condition, swivel seats, 19,000 miles, $4,800 or best offer. 478-9231.

1970 MAVERICK, AUTOMATIC, radio, low mileage, reasonable offers considered, 383-9734 between 5 and 9 p.m.

1956 CHEV., 327, HEADERS, CAM, 202 heads, edelbrock, holley, 4 speed, mags, buckets, best offer. 592-4605.

1974 VW DELUXE, EXCELL

150 CARS FOR SALE

AMC

CLEAN-FRESH TRADES FROM THE AMC GOOD GUYS

70 DATSUN 4-door. New paint, 4-speed, radio. $1595.00

70 VOLVO 142 New paint, 4-speed, radio $1995.00

72 CAPRI Coupe New paint, automatic, radio $2295.00

73 DATSUN 601 Wagon, automatic, radio $3495.00

74 PONTIAC VENTURA Automatic, radio, etc. $3695.00

70 OLDS TORONADO Low mileage, loaded $3495.00

Plus Many More Guaranteed, Safety Tested and Clean Pre-owned Vehicles.

BETTER HURRY—SEE YOUR A.M.C. GOOD GUY NOW

Bob Allison
Greg Trevor
Richard Bissett
Lou Guilbault

REG MIDGLEY MOTORS LTD.
736 Cloverdale
385-8756
Dealer Lic. D00247A

BCAA

Tested, reconditioned Pre-owned cars

1974 VOLVO 142 Auto. 2 Dr. Sedan. 12,300, 1-owner miles. AM-FM Radio. Virtually as new. Light yellow with cloth interior.

$5,495

Brian Holley
3319 Douglas 384-1161
D.L. 00903A

1971 FORD RANCHERO, A clean reliable multi-purpose automobile, well maintained and responsibly driven, power steering, power brakes, radio, deluxe gem top, trailer hitch, etc. Offers to $2,850. Evenings please. 382-8658 (private).

1973 AUSTIN MARINA, AUTOmatic, 4-Dr. Sedan. Dark green with tan vinyl interior. A very well cared for car with only 25,000 miles. $2,495. Please contact Frank Drew at Cornell Chev. Olds Ltd., 3050 Douglas St., Phone 385-5777 or (Res.) 656-3288. DL-00681A.

73 PINTO WAGON

Safety tested, excellent condition, automatic, low mileage, moving end of month. Accept best offer. 477-9897.

1972 TOYOTA CELICA, TOTALLY immaculate, mag wheels, radial tires, etc. $2285. Appointment to see, 384-1721, 477-0510. Sports and Classic Cars, 2825 Bridge, DL 13451.

1968 OLDS 98 4-DOOR HARDTOP, power everything including windows, air conditioning, everything works, excellent condition. 1 family car. $1,600 or offers. 384-6191 or 388-6275 pager 2551.

1963 IMPALA SS 2-DOOR HARDtop, 400 h.p. 396, turbo 400, shift kick. Both are rebuilt. Power steering, windows and brakes. Asking $1,300. Trades considered. 479-1455.

WEEKEND SPECIALS
1972 Pinto Squire Wagon $1985.
1969 Falcon $585. 1969 Cortina GT $385. 1965 Chev $75. Appointment to see 384-1721 — 477-0510. Sports Classic Cars, 2825 Bridge, D13451.

1973 GREMLIN "X" COMPLETE Levi Package, 6-cylinder engine, air conditioning, Rear window air deflector. Must be seen to be appreciated. Mint condition. Please call 477-0047, after 5:30 p.m.

68 METEOR WAGON, SMALL V-8, automatic, power steering, mechanically excellent. Good body. Needs 2 tires and paint. $600 or offer. 383-2775.

68 BEAUMONT 2 DOOR, 307, V-8, automatic, power steering, mags, new exhaust system. Good condition, $2195 or nearest offer. 479-7650.

73 CADILLAC SEDAN DEVILLE. Locally owned and driven. Top condition. Cinnamon in colour. Many options. Can be seen at 2985 Foul Bay, or phone 598-2581.

1969 DATSUN 4-DOOR, 4-SPEED, new tires, tested till May 1977. Good transportation. Only $750. 479-4716.

1968 CORTINA GT, ONLY 2 owners, 72,000 original miles. Immaculate condition. Premium car for only $895. 384-5827.

'73 DODGE CHARGER SE 400, 4 barrel, metallic blue, bucket seats, Cragers, automatic, 26,500 miles. P.S., P.B., $3895. 478-7881.

1972 DODGE CHARGER, 2 DOOR, 318, very clean, four channel stereo. 595-7946. Ask for Ron Friesen.

1964 COMET, 2 DOOR, HIGH performance V-8, cam, headers, etc. Highest offer, 382-5432 or 386-7194.

1974 DODGE DART SPORT, 6-cylinder, standard transmission. Excellent condition. 477-0245, after 5.

1975 MUSTANG II GHIA, MANY options, low mileage, show room condition, 642-3415 after 4 p.m.

1972 VEGA HATCHBACK, AUTOmatic, 25,000- miles, $1,300. 384-4346, after 6:00.

66 VW FASTBACK, REPLACED major components recently, $900. Sooke 642-3422.

'7 X DATSUN 610 SPORT, 8-track, excellent condition, 17,000 miles, call Don 595-1896.

1966 MUSTANG CONVERTIBLE, 6 cyl. auto, economical and reliable. Asking $900. Phone 246-4572.

'65 BUICK RIVIERA, AS IS. Offers. 382-3290.

71 TOYOTA, OFFERS. Phone 386-1748.

'67 NSU PRINZ 1000, $300. 479-9230.

1973 DATSUN 610 STATION Wagon. $3200. 655-5214 after 5 p.m.

1974 CAPRI 200, 24,000 MILES, 31 mpg, 4-speed, $3,200. 642-3380.

67 COUGAR XR7, 289 HIGH PERformance. 478-1642.

150 CARS FOR SALE

VICTORIA DODGE CHRYSLER
ON YATES

"HAS THE BEST FOR YOU"

3 Years Oil Changes As Per Manufacturer's Specifications

When you buy a 1971 Car or Newer

WE GIVE YOU
30 Days or 1,000 Miles
100% Power Train Warranty
At No Cost To You

EXAMPLE:
1975 VW Rabbit, low mileage, mint condition $4295

BUSINESS

IS GREAT—SO GREAT that we are desperately SHORT of GOOD USED UNITS

LARGEST TRADE-IN ALLOWANCES

for good premium units now being allowed

VICTORIA DODGE CHRYSLER
819 YATES 384-8174
Hours Mon.-Fri. 9-9, Sat. 9-6
Dealer Licence No. D00867A

INFLATION FIGHTERS

73 SUPER BEETLE	$2210
72 CELICA	$1949
70 POLARA Auto.	$947
70 TORINO	$1747
69 SKYLARK Auto.	$936
69 VIVA Stn. Wgn.	$379
68 METEOR	$755
68 IMPALA	$718
67 BARRACUDA Auto.	$897
67 OLDS Auto.	$711
67 VW Fastback	$549
66 CHEV. Convertible	$299
66 CHEV. ½-Ton	$912
66 METEOR Stn. Wgn.	$511
64 CORVAIR	$320

QUALITY CARS Reconditioned and Government Safety Tested

Palm Motors
2936 DOUGLAS AT BURNSIDE
D-00641A 386-8385

URGENT, MUST SELL: 65 MINI Woody. 7,000 miles on rebuilt 1100, semi-race, new brakes, clutch, complete new exhaust. Needs some work. Extra Cooper trans and heads. Offers on $1100. 598-1109 after 6.

LEAVING COUNTRY —MUST SELL
1975 Gremlin, low mileage, economical 6-cylinder, 3-speed, radials, 1 year full AMC warranty. First offer to $4,000 takes. Phone 592-3820.

1975 TOYOTA COROLLA 1200, standard, 15,700 miles, radial tires, block heater, radio, tape deck, seat covers, excellent condition. $2600. 592-1513.

RUNS GREAT AND LOOKS clean, 59 Hillman Minx, tested to May 77, $175 or? 60 Hillman station wagon, runs great, 4 on the floor, needs attention, $50. 386-3886.

'71 SUBURBAN CUSTOM FURY Plymouth station wagon, power equipped, $1,000 miles. $2900. 479-5598 or 384-4580.

'74 MOTOR AND TRANS IN '68 Viva H.B. 10,000 Mi. 175 lb. Head pressure. Clean economy with utility. Asking $750.00 598-6688.

73 VEGA HATCHBACK, 40 M.P.G. highway, over 30 m.p.g. town, 4-speed, good condition, offers to $2,000. 652-3120.

ECONOMICAL '69 MUSTANG fastback, clean throughout, automatic, power steering, $1,875 or best offer. 592-4698 after 6.

59 HILLMAN MINX, GOOD motor, needs starter, fixable or parts, $75 or offers. 385-5808, after 6.

1971 MAZDA, RADIO, LOW MILEage, good condition, 12,000 mile engine warranty. $1495. 477-9879 after 5.

'64 IMPALA S.S., GOOD INTERior, excellent running condition, economical 6-cylinder, offers after 4. 478-3179.

1966 CHEVELLE STATION wagon, 6-cylinder, good transportation, $250. Offers? 638-8927; 658-5216, evenings.

1976 HONDA HATCHBACK, SIDE molding, floor mats, roof rack, 7 months left on warranty, $3,500. 656-5806.

1965 BUG, GOOD BODY AND running condition. 384-8944 anytime.

1967 RAMBLER REBEL, RELIable transportation. 6-cylinder, 2-door, 78,000 miles, $300. 386-9429.

1965 SUNBEAM MINX 4-DOOR, standard, excellent condition, $495. 386-2861.

1971 VAUXHALL, GOOD CONDITion, new tires, complete overhaul. Offers. 656-3270 after 6.

REDUCED KARMAN GHIA, 1968, must sell, excellent body and engine, $1350. 478-8007.

1970 FORD MUSTANG FASTback, 351 Cleveland, must sell. Offers. After 5 p.m. 384-8547.

1973 GRANDAM, 37,000 MILES, immaculate condition. $4,200 or best offer. Phone days 479-2425.

1972 PEUGEOT 504, SUNROOF, automatic transmission, $2,800. 478-6287.

'73 VEGA G.T. HATCHBACK, 4-cylinder, automatic, many extras. 592-4531.

74 HORNET, 4-DOOR, RADIO, power steering, automatic, 21,000 miles. $3,200. 595-1091.

SMALL 66 PLYMOUTH STATION wagon, fully powered, runs well, offers on $465. 478-7898.

150 CARS FOR SALE

EMPRESS
PONTIAC BUICK GMC TRUCK
Pontiac Buick LTD.

I-W
12-Mon.-12,000 mi. Power Train Service Agreement Available on the Majority of our Used Cars and Trucks!

75 Astre H-back, At.	$3595
75 Ventura 4-Dr., At.	$4595
75 Le Mans 4-Dr., At.	$4795
75 Le Mans Sp. Cpe. At.	$5195
74 Ventura H-bck., At.	$3995
74 Ventura 4-Dr., At.	$4095
74 Luxury LeMans, Air.	$4595
74 Grand Prix	$6495
74 Grand AM, Air	$5695
74 Catalina 4-Dr., At.	$3795
73 Catalina Wgn., At.	$3295
73 Catalina 4-Dr. Ht.	$3695
73 Grand Prix, At.	$5495
72 Pontiac Ht., Air	$3295
72 Le Mans Wgn. At.	$3595
71 Le Mans Wgn. At.	$3095
70 Pontiac 4-Dr., At.	$2145
70 Catalina Ht., At.	$1795
69 Pontiac 2-Dr. At.	$1695
68 Beaumont, Buckets, At.	$2295
75 Century, 4-Dr., At.	$4895
75 Century, 2-Dr., At.	$4895
74 Le Sabre, Ht., Air.	$5995
74 Le Sabre, Ht., At.	$4795
71 Skylark, 4-Dr. sdn.	$2895
71 Centurion Ht., Air.	$3495
70 Le Sabre Ht., Air.	$1895
68 Wildcat, At.	$1595
68 Riviera, At.	$2895
66 Skylark Ht., Air	$1795
74 Nova, 4-Dr., At.	$3895
73 Impala Ht.	$3295
72 Chevelle 2-Dr., Ht.	$3295
72 Chevelle 4-Dr., Ht.	$2895
72 Cutlass 2-Dr., At.	$3395
74 Cutlass Supreme	$4795
71 Cutlass, 2-Dr., At.	$2895
71 Bel Air, 2-Dr.	$2595
73 Pinto 3-Dr., At.	$2495
73 Mustang, At.	$4395
71 Galaxie '500,' At.	$2495
67 Ford Ltd., At.	$1795
75 Datsun 710' 4-Spd.	$3895
74 VW Dasher, 4-Spd.	$4295
74 Volvo Wgn., At.	$6595
73 Celica 2-Dr., At.	$3395
75 Gremlin, 2-Dr., 3-Spd.	$2795
75 Coronet 4-Dr., At.	$4595
74 Duster, 2-Dr., At.	$3795
70 Polara 2-Dr., At.	$1895
71 Hornet 4-Dr., At.	$1995
74 Jimmy 4x4 At.	$6995
74 GMC Sprint, At.	$3995
72 Datsun p.u., 4-Spd.	$3495
72 Ford ½-ton, At.	$3495
70 GMC Suburban, 4x4	$3695
74 Chinook, 30' Fifth Wheel trailer	$9995

Largest Selection of Top Quality Used Cars in Our History! We Have Many, Many More Used Cars, Not Listed, Presently in Stock For Your Selection!

EMPRESS
PONTIAC BUICK GMC TRUCK
Pontiac Buick LTD.

382-7121
2867 DOUGLAS AT TOPAZ
Dealer Lic. D01227A

IMMACULATE 1966 BUICK SKYlar, 4-door, hardtop, power steering, radio, 60,000 original miles, like new condition. 642-3152, after 7.

ECONOMY SPECIAL
Must sell, '71 Austin 1300, new brakes, tires and battery. Bucket seats, radio, 4-speed trans. 39 M.P.G. $1,000 firm. 383-6358.

'74 TOYOTA COROLLA SR5, 5-speed transmission, reclining seats, all new tires, tested 'till April '77, $2,795. or trade for cheaper truck. 478-6608, 383-6633.

EXCEPTIONALLY CLEAN 1969 4-door Volvo with recently completed major engine rebuild. Radial tires. Open to offers. Phone days, 388-4418, evenings, 598-7029.

MUST SELL — 1970 MAVERICK Sport, 2 door, 6 automatic, radio, new tires, recently painted, new brakes, sharp looking automobile. 384-2452.

LEAVING TOWN, RARE 1968 Ford XL convertible. New engine, 5,000 miles. New paint. Many extras. All power. Best offer. No. 10—850 Admirals Road.

1973 OLDS CUTLASS SUPREME, power steering, power brakes, power windows, factory and white bucket seats, 25,000 local miles. $3900 or best offer. 592-1015.

'66 VALIANT SIGNET, 2 DOOR hardtop, 318 automatic, bucket seats, console, 8 track and new tires, $1000 firm. 384-6230.

1973 LTD COUNTRY SQUIRE wagon. All power including windows. Trailering model. Excellent condition. $3300. 9600 Fairfield Rd.

'63 CHEVY II NOVA SS CONvertible, auto, radio, console, buckets, very good condition, $800. 384-3409 or 478-9706.

RARE, 1965 CHEV SS, V8 AUTOmatic, power steering, power brakes, buckets, good condition $1000. 478-4978.

'71 PINTO, NEW CLUTCH AND radial tires, just tested, 34,000 miles, excellent condition. Offers. 652-1345.

AUDI 100 LS 1973
Red, standard transmission, 27,000 miles, well maintained, records. $4,000. 592-1191, 595-1222.

'69 ACADIAN, 2-DOOR, NOVA type, V8 automatic, buckets, $1,950 or offers. 479-1019.

63 FORD GALAXIE, GOOD transportation. $200. 595-6627 after 10 Saturday or Sunday.

MOVING, MUST SELL 1971 AUStin America, standard, 37,000 miles. 383-5458.

'65 ACADIAN V8, $800. 383-0344.

150 CARS FOR SALE

YOU CAN EXPECT A Great Deal From . . .

Cornell CHEV/OLDS Cadillac
CHEVROLET TRUCKS
Sales/Service 385-5777

OPEN 'TIL 9 P.M.

ISLAND'S FINEST SELECTION

"Your Reasonable Offer Accepted"

75 OLDS Cutlass 2-dr. V-8, auto., radio, power steering, power brakes $4695

75 VEGA Hatchback, auto., radio. $3495

74 DODGE Coronet Station Wagon, V-8, auto., radio, power steering, power brakes. $3495

74 AUSTIN America 4-dr. 4-speed, radio. $2995

74 MERC. Bobcat Station Wagon, auto., radio $3495

74 FORD Custom Station Wagon, V-8, auto., radio, power steering power brakes. $3195

74 VOLVO 142 4-Dr. Fuel Injection $4995

73 CADILLAC Coupe de Ville, V-8, auto., radio, power steering, power brakes, air. $7295

73 OLDS Custom Cruiser Station Wagon V-8, auto., radio, power steering, power brakes. $4,795

73 CHEV. Station Wagon, 9-passenger V-8 auto., radio, power steering, power brakes. $4195.

73 VALIANT Scamp 2-dr. hardtop, 6 cyl., auto., radio, power steering. $3295

73 TOYOTA Celica 4-speed, radio. $3095

72 MUSTANG Mach I V-8 auto., radio, power steering, power brakes. $3195

71 OLDS Delta Hardtop, V-8 auto., radio, power steering, power brakes, power windows, air. $3495

71 MATADOR Hardtop, V-8, auto., radio, power steering. $2195

71 PLYMOUTH Fury II Hardtop, V-8, auto., radio, power steering, power brakes. $2195

CORNELL
CHEV - OLDS LTD.
3050 Douglas — 385-5777
Dealer Licence D-00681A

B&B CAR SALES
LOW OVERHEAD LOW PRICES
3233 DOUGLAS ST.

62 PONTIAC	$ 100
63 FALCON Auto.	$ 100
64 CHRYSLER Auto	$ 225
64 PONTIAC Auto	$ 225
65 CHEV. ½ Ton	$ 475
65 RAMBLER Auto	$ 375
65 VW Beetle	$ 875
65 TOYOTA	$ 375
65 SATELLITE Convert.	$ 875
65 CHEV. Wagon	$ 125
66 FALCON Coupe	$ 375
66 SKYLARK	$ 995
66 DATSUN Wagon	$ 375
66 CHEVELLE Htp	$ 875
66 RAMBLER	$ 575
66 VAUXHALL Wagon	$ 375
66 PONTIAC Auto	$ 375
66 BUICK	$ 475
67 OLDS Hto.	$ 675
67 SKYLARK	$1375
67 RAMBLER	$ 450

385-4121 385-4533
B. BOND D-00794A J. BARNES

FORD 1968 STATION WAGON, automatic, power steering, power brakes. What offers? Phone 477-6415.

1963 FORD FAIRLANE SEDAN, V8 automatic, tires, glass, body, transmission. In good condition. Running order. $250. 382-8015.

1970 Z28 CAMARO. NEW ENgine, points, brakes and much more. $3950. 479-2035 or 478-8377. Ask for Wayne.

1970 MACH I, 351 CLEVELAND, $2,500 or nearest offer. Phone between 4 and 6, 478-6175.

'68 SKYLARK 2 DOOR, GOOD condition. Must sell! $875 firm. 479-4865.

SELECT MOTORS
750 YATES
382-8321 384-1322

1959 CHEV STATION WAGON, tested, 6-cylinder standard. Very dependable. 479-1772.

1972 CORTINA 2-DOOR, 4-SPEED, radials, tapedeck. Offers? 479-3010 after 4.

1970 SUNBEAM ARROW 4-DOOR, automatic, 25,000 - miles, $1545. 598-1305.

68 AMX, TOP CONDITION. 350 motor. 383-7010 between 5 and 8 p.m.

1964 ACADIAN SPORT DELUXE convertible, good condition, asking $950 or best offer. 642-3998.

1961 SUNBEAM RAPIER FOR parts or whole. 382-5764 after 6 p.m.

1969 VIVA, FAIR CONDITION, good mileage; $500 or best offer. 478-7441.

72 DATSUN 510 STATION wagon, $1275, or offers. 382-7864.

4 B VOLKSWAGEN BEETLE, $1,250. 479-1578.

150 CARS FOR SALE

THREE POINT MOTORS
Mercedes-Benz
DATSUN

75 PONTIAC Grand Am	$5,995
75 VW SCIROCCO Very sporty	$4,995
75 TOYOTA Smart Corona	$4,695
74 DODGE Sharp Swinger	$4,195
74 OLDSMOBILE Like new Omega	$3,995
74 TOYOTA Hilux pickup	$3,595
74 PINTO Runabout	$3,195
74 DATSUN Economical B210	$3,195
74 AUSTIN Marina	$2,995
74 ASTRE Reduced to	$2,995
74 VEGA Reduced to	$2,995
73 FORD Torino hardtop	$3,295
73 TOYOTA Corona hardtop	$3,145
73 GREMLIN Sporty	$2,995
73 TOYOTA Hilux pickup	$2,895
72 LANDCRUISER Toyota	$4,295
72 VW 411 Really nice, roomy sedan, sun-roof, radials	$2,995
72 PEUGEOT Silver 504	$2,995
72 TOYOTA Hilux pickup	$2,895
72 DATSUN Economical 1200	$1,995
72 MAZDA Economical 1200	$2,195
71 TOYOTA Corolla 1200	$1,995
70 MAZDA 1500 sedan	$1,595
70 TOYOTA Automatic	$1,595
68 DATSUN 1300 sedan	$1,795
68 DODGE Station wagon	$1,095

OPEN 'TILL 9 P.M.

2620 GOVERNMENT at HILLSIDE
385-6737
Dealer Licence D-00740 A

HONDA
HONDA car centre

Buy With Confidence 7-Day Money-Back Guarantee

BARGAIN PRICES

1967 TOYOTA Corona 4 Dr. Sedan Automatic, Radio. Low mileage, well cared for car $ 995

1969 CORTINA 2 Dr. Sedan. transportation $ 795

1970 SUNBEAM Alpine Maroon 2 Dr. Hardtop. Above average condition $ 895

1973 PINTO — Hatchback, 4-speed with radio. Low mileage $2395

1974 HONDA 2 Dr., automatic, orange with black vinyl roof. Excellent condition $2695

Honda Car Centre
Yates at Quadra
Dealer Lic. 846A

BCAA

Tested, reconditioned, pre-owned cars

1974 FIAT X19 Bertone Spyder. Choice of 2, Sunset orange or lime green.

$4,795

Brian Holley
3319 Douglas 384-1161
D.L. 00903A

1970 PONTIAC 2-PLUS-2, HARDtop, 53,000 miles, bucket seats, console, etc. 1 local owner, absolutely immaculate. $2,185. Appointment to see 384-1721, 477-0510 Sports Classic Cars 2825 Bridge, D13451.

69 LTD, V8, AUTOMATIC, power steering, power brakes, good condition. $1400. 478-9858.

1970 FIAT 124 COUPE 5 SPD., RAdials, 57,000 miles, 30 mpg. Great shape. Offers. 384-1607 after 5.

1972 VW SQUAREBACK. IMMACulate condition. $3,200. 479-7825.

150 CARS FOR SALE

DOUGLA VOLKSWAGEN
PORSCHE
AUDI

SEE OUR SHOWROOM DISPLAY!
SPECIAL EDITION "Silver Fox" & Scirocco

PREMIUM USED

75 VOLVO 145 DL wagon, automatic. Only 10,000 miles! $6495

74 VW DASHER sedan. Automatic, low mileage, and balance of factory warranty. $4295

74 VW DASHER station wagon. Automatic, 19,000 miles, and balance of factory warranty $4795

74 VW CAMPER conversion. Fiberglass top and low miles! $6495

73 DATSUN pickup, with low mileage! $2495

73 VW SAFARI camper. Automatic, and fully equipped. $6595

72 VW CAMPER conversion. Fully equipped. $4495

71 VW WESTFALIA camper. Fully equipped and ready to go! $4795

70 VW CAMPER conversion $2995

69 VW CAMPER conversion $1995

100% FINANCING O.A.C. SCOTIA PLAN

Douglas Volkswagen Ltd.
Porsche - Audi
3329 Douglas Street
388-5466
Dealer Licence 00341A

1958 JEEP 47 RUNNING GEAR, flat head, 4-cylinder motor, new Warn hubs, desert dog tires, needs some work. $1,800 firm. 385-5533.

1964 CHEVROLET IMPALA 2 door hard top, excellent, all power, new paint, brakes, exhaust, rubber, tested. 382-6943 or 382-7271.

1973 MACH I MUSTANG, POWER windows, power brakes, power steering, 351 V-8 4-barrel. 595-2003. Must sell.

1972 CORTINA 2000L, RADIO, spare snow tires, very good condition. Must sell, $1600 or best offer. 384-5603.

1973 CELICA, 25,100 MILES, very nice shape. $2900 to $3200. Best offer accepted. 384-7401 after 5.

MOVING, MUST SELL 1973 Rancher, many extras, excellent condition, $2500. 384-0969 after 5.

1969 TOYOTA CROWN DELUXE, low mileage, very clean. $1895. 595-8471.

RED 1951 PONTIAC, NEW paint, tested 'til April '77, mechanically sound. Best offer. 383-8875.

1973 AUSTIN MARINA 4 DOOR, radio, radials, well maintained. 743-5942.

1956 ROVER 90, EXCELLENT condition, passed city test, offers. 478-0030.

1966 VW FASTBACK, LOW MILEage, reliable, good condition, $950. 479-8549, evenings.

1965 VW STATION WAGON, radio, gas heater, mechanically sound. 477-9896.

'66 MUSTANG, 200, 6, 3-SPEED standard, low mileage, asking $1,400. 382-6617.

1975 HONDA CIVIC, IN MINT condition, 10,000 miles, $2900. 382-4177.

$1295. 1970 DATSUN 510 STATION wagon, 1600 cc, automatic, radio, reliable. 478-2264 after 4 p.m.

1967 CHEVY II NOVA SS, EXcellent body, interior, motor needs work. Offers. 595-6512 after 5:30.

'73 MAZDA RX-3, 30,000 MILES, excellent condition, $2,200. 595-8992 or 479-2529.

MUST SELL 1966 BEAUMONT sport deluxe, 283, headers, vinyl top, mag wheels, $1,400. 598-7791.

'73 CHEVELLE SS, AUTOMATIC, power steering, power brakes, air, and more. $3,995. 385-4577.

REPOSSESSED 1972 DATSUN fastback. Inquiries to Don 384-8161 or evenings 386-0661.

1969 BEAUMONT, 2-DOOR HARDtop 307 Automatic. Excellent condition. 477-5980.

71 FIRENZA VAUXHALL, 35,000 miles, needs clutch. Highest offer takes. 478-3398.

1967 CONTINENTAL, LUXURY ride, all options, needs attention. $895. 598-8134.

EXCELLENT '74 VEGA HATCHback, 14,000 miles, Shirley, 388-5555; after 5, 382-5659.

1960 CORVAIR AUTOMATIC. $300 or best offer. 477-8035.

MUST SELL, '69 FIREBIRD, 350 4-speed. 478-2737, after 5.

1968 DELUXE VOLKSWAGEN $1200. Must be seen. 386-6593.

'68 VW BEETLE. $950 OR closest offer. 382-9885, 6-9 p.m.

RAMBLER, RUNNING CONDItion, $100. 478-1610.

73 MERCURY COUGAR XR7, 29,000 miles, all options. 478-2732.

1975 GREMLIN, $2,600 OR NEAREST offer. 656-1121 local 64.

150 CARS FOR SALE

ENSIGN CHRYSLER PLYMOUTH

GOOD NEWS CARS!

ON SALE NOW AT
ENSIGN

BRAND NEW 1976 Plymouth Fury Sedan

Slant 6 Motor
Automatic
Power Steering
Custom Radio
Electric Defogger
Whitewalls
wheel cover
No. 4016
Reg. Price $5559
Good News Price
$4994
Or
No Down Payment
$145 for 48 Mths.

NEAR NEW 1975 Plymouth Fury Sedan

318 V-8 Motor
Automatic.
Power Steering and Brakes
Custom Radio
Rear Defogger
Whitewalls
Wheel Covers
No. 8812 Driven 8860 Miles
Reg. Price $4995
Good News Price
$4495
OR
No Down Payment
$130 for 48 Mths.

Used Cars Great Selection

68 Dodge Dart
68 Ply. Belvedere
69 Ply. G.T.X.
69 Pontiac Wagon
70 Ford Custom
70 AMC Hornet
70 Chrysler
71 TR6 GT
71 Olds Cutlass
71 Ply. Satellite
71 Ply. Wagon
71 Chev. Impala
71 Montego
72 Satellite
72 Datsun 510 S.W.
72 Dodge Colt
72 Pontiac Lemans
73 VW Wagon
73 Chrysler Wagon
73 Datsun 610
73 Fiat 128
73 Sebring Plus
73 Ford Maverick
73 Chrysler Newport
74 M.G.B.
74 Crestwood S.W.
74 Matador
74 Astre Hi-Back
74 Merc. Bobcat
74 VW Bug
75 Ford L.T.D. Wagon
75 Honda
76 Vega S.W.

Plus Many, Many More

ENSIGN
Chrysler-Plymouth Ltd.
DOWNTOWN YATES AT COOK
Dealer licence number D495A
386-2411
Open Weekdays Till 9:00

'74 VEGA HATCHBACK, STANdard shift, 18,000 miles, like new, $2700. 477-0251 before 7 p.m.

1973 VOLVO 164-E. EXCELLENT condition, leathr seats, air conditioning, $4,750. 479-4947.

1968 PLYMOUTH 318, TAPE deck and trailer hitch, 478-6388 after 4.

LIKE NEW, 1974 GREMLIN, X304, V-8, standard, extras, $3595. 658-1046.

'69, 2 PLUS 2 PONTIAC CONvertible, '69 Acadian, both automatic, 478-4017.

'64 BUICK SKYLARK, GOOD rubber, runs well, best offer. 386-6539.

'71 DATSUN STATION WAGON. Good condition, 4-speed, roof rack. 642-3320.

67 CAMARO, NEW 327-350 H.P., 4-speed, many extras, $3,495. 382-0080.

MUST SELL, '74 PLYMOUTH Satellite Station Wagon, standard shift, $2,100. 382-8362.

58 MERCEDES 220S, FOR PARTS. $300. 382-5300.

150 CARS FOR SALE

Speedway MOTORS LTD.
AUDI PORSCHE VOLKSWAGEN

THIS WEEKS ECONOMY SPECIALS

66 MGB
4-speed, blue convertible
WAS $1995 NOW $1595

69 VOLVO
2-Dr., 4-speed, Radio.
WAS $2195 NOW $1695

62 VW
Camperized Van
WAS $1295 NOW $895

76 Rabbits & Sciroccos
ON DISPLAY
AT DEALS THAT CAN'T BE BEAT

DOWNTOWN
971 Yates Street at Vancouver
Dealer Licence No. D-00486A
385-2415

MUST SELL! BY JUNE 30

1973 Gremlin X, 33,000 miles, AM-FM radio, sport wheel, 6 cylinder, 3 spd. manual trans. Beautiful condition.

1966 VOLKSWAGEN BEETLE
New pistons, rings, valve grind, new brake shoes and cylinders, new clutch, new paint. No rust. Beautiful.

BEST OFFER TAKES!
NORTHWEST GERMAN AUTO LTD.
383-4021 628 Alpha St.
D-01156A

Wille Motors

75 TOYOTA, 2 Dr.	$2895
74 FORD F-100 pickup	$3295
74 PONTIAC Grand Prix	$5595
74 COUGAR XR7	$4595
73 BUICK LUXUS	$3895
72 CHEV. E.W.	$2895
72 TOYOTA 2 door	$1495
72 GRAN TORINO	$2595
72 SUPER BEETLE	$2395
71 MUSTANG F-back	$2295
71 TORINO Squire	$1995
71 TOYOTA	$1495
70 SPORT FURY S.W.	$2795
69 FARGO	$2195
68 CORONET S.W.	$1295

MORE TO CHOOSE FROM
OPEN 9 A.M. TO 8 P.M. DAILY
WILLE MOTORS LTD.
Dlr. D-13-645
3240 Douglas at Cloverdale 382-2313

G.C.M. MOTORS LTD.

71 FIRENZA 4 spd.	$ 995
71 TRIUMPH GT+ 6-4 spd.	$2495
70 VALIANT Slant 6	$1695
68 OLDS Vista Cruiser	$1795
68 CHEVELLE 2-dr HT, AT	$1895
67 DART Slant 6, AT	$1075
72 MAZDA 1800 truck and camper, 16,000 miles	$2995
71 DODGE Tradesman Van camperized	$3295
71 CHEV ½ ton, V-8, AT	$2295
67 FORD ½ ton, V-8, 4 spd	$1895

SEE OUR RECREATION VEHICLES
OPEN EVENINGS
BY THE WESTBROOK PLAZA
780 GOLDSTREAM 478-3242
Dealer Licence 13439

MOVING TO U.S. 1974 MUSTANG II, automatic, power steering, defogger, radio, radials, $3200. 478-0116.

1971 BUICK SKYLARK CONvertible, all power, new trans, beautiful condition, asking $2,575. 477-0076 evenings.

LEAVING TOWN, MUST SELL. 1974 Toyota Corolla. Immaculate condition. Only 15,000 miles. $2,700. 382-1632.

70 CHEVELLE S.S., IMMACulate condition, P.S., P.B., best offers. Phone collect after 6. 746-6219 Duncan.

1962 PONTIAC, 4-DOOR, $150, good running order, needs clutch. 529 Selkirk. 388-6110.

1958 OLDSMOBILE CUTLASS convertible, 4 speed, 4 barrel carb. Phone 477-5817 after 6 p.m.

'69 DODGE DART GT, 2 DOOR hardtop, 340 V8 automatic, $1200 firm. 478-6259.

MUST SELL. 1969 VAUXHALL Viva SL, automatic, radials, many extras. 478-6688.

1967 CORONET, P.S., P.B., P. windows, tested. V roof, buckets. $895. 382-9918.

1970 DATSUN 510, 2 DOOR, AUTOmatic, radio, new retreads. $1105. 595-1086.

63 FALCON, WAGON DELUXE, very clean. Economical 6 cylinder. Electric rear window. Roof rack. Inspected, $475. 477-0591.

64 CADILLAC, NICE SHAPE, beautiful car with reasonable cost. $1,500 firm. 477-8679.

66 OLDS, EXCELLENT RUNNING order, $650 or nearest offer. 382-6302.

1970 CORTINA, AUTOMATIC, new transmission, paint, carburator, tune-up, $1,250 385-7667.

1970 METEOR, 390, 2-DOOR hardtop, one owner. Must be seen Best offer. 478-2326.

1963 MINI STATION WAGON, tested. 10930 West Saanich Rd. 656-1648.

1962 VW BUG, EXCELLENT running condition, $450 or best offer. 598-7764.

1969 TOYOTA CORONA, REBUILT engine, good gas mileage, tested, light blue, $900. 477-3930.

61 FORD FALCON, NEEDS work, $75. 652-2929.

150 CARS FOR SALE

HORWOOD MAZDA
810 Johnson at Blanshard
385-1451
Dealer Licence D-00803A

Used Car Specials

76 VOLKSWAGEN Rabbit	$4495
74 HONDA Automatic	$3095
73 TOYOTA S.W.	$2595
73 PINTO Squire S.W.	$2845
73 MAZDA pickup and camper	$4295
72 MAZDA 808 sedan	$2195
72 MAZDA 616 coupe	$2295
71 VOLKSWAGEN	$1895
70 MAZDA 1200 S.W.	$1395
70 MAZDA 1800 Sedan AT.	$1695
69 VOLKSWAGEN	$1395
69 CORTINA 4-Door	$1295
68 ENVOY	$ 595
68 RAMBLER REBEL	$ 995
67 CORTINA AT.	$ 795
69 FORD pickup 4-spd. ½-ton	$1695

NO REASONABLE OFFER REFUSED

COLWOOD LOT
1619 Island Hwy.
Across from Farmers Market
478-8211 Dlr. Lic. D-01264A
Tues.-Fri. 12-9
Sat. 9-5

75 MAZDA 1600 coupe	
74 TOYOTA SR5	
74 VOLKS BUG	
73 BUICK CENTURY	
73 MAZDA RX3	
73 MAZDA COURIER PU	
74 ASTRE wagon	
66 CHEV CAPRI Ht.	
68 VISTA CRUISER	
68 DATSUN 510 SW AT.	

ALL CARS CARRY PRICE TAGS

100% FINANCE O.A.C. Bank of B.C.

S&H TOYOTA

75 TOYOTA COROLLA 4-dr. automatic	$3395
75 DATSUN B210 2 dr., low miles	$3295
74 TOYOTA COROLLA 2-dr., automatic	$2795
74 TOYOTA HILUX Pickup	$3195
74 VEGA HATC

150 CARS FOR SALE

COUPE DE VILLE

Beautifully maintained 1964 Cadillac, full power, ideal car for travel trailer or conversion. $1295. Phone 384-5281.

1976 OLDSMOBOLE

OMEGA Brougham 2-door, every option except air, low mileage. Immaculate condition. Full warranty. $5900. 479-4645.

1968 CHEVY II NOVA, 283, M21 Muncie 4-speed 4:11 gears, big boots, headers. Must be seen. Evenings 598-8616. Might consider van or bike in partial trade.

1971 VW BEETLE, SEMI-AUTOMATIC, 1500 cc, radial tires, snow tires, 37,000 miles, good condition, properly serviced, runs excellently, $1800. 598-8552.

1970 AUSTIN AMERICA, 49,000 original miles, as second car. Excellent inside and out. Radio. Best offer over $1350. Phone before noon Sunday. 477-4754.

1971 PINTO 2000 CC, 4-SPEED, deluxe model, original owner used as second car, 35,000 miles, new radials, $1795. 656-6382.

1970 CHEV IMPALA 4-DOOR hardtop, V-8, automatic, power steering, power brakes, best offer. 477-8035.

1974 PINTO WAGON, LOW MILEage, $2,850. Phone 658-8859 or 386-8396.

1971 TOYOTA 1600 DELUXE, AUTOmatic, bucket seats. Only $1,095. 477-0968.

1969 VIVA, 28,000 MILES, 1 owner, good condition, $600. 477-4973.

74 CAPRI 2800, ONLY 7,800 miles, tape deck, radio, excellent condition, $4,200. 382-8035.

'74 JAVELIN AMX, MOVING must sell, best offer. No reasonable offer refused. 384-7089.

CHEAP

'64 Valiant, slant 6, runs, as is $99. 383-2116, after 6.

69 NOVA, TORQUE AUTOMATIC, radio, good condition, low mileage, good buy at $1800. 479-8026.

MUST SELL 1972 TOYOTA CELICA, excellent condition throughout. 598-8423.

1974 VEGA STATION WAGON, 16,000 miles, excellent condition, must sell. 656-6392.

1963 VW STATION WAGON, NOT running. Offer. Phone 386-7138 after 6.

1962 VALIANT STATION WAGON, automatic, 6-cylinder, radio, good condition, $300. 478-9706.

1968 FORD XL, 390 AUTOMATIC, good shape. Offers 382-2296, 478-2141.

1968 CADILLAC COUP DE VILLE. Closest offer to $1650. 477-6518.

51 CADILLAC, BEST OFFER. 383-8202.

'73 MINI FOR SALE, HIGHEST offer, 479-8451 between 3-4:30.

151 SPORT, IMPORT CARS

66 MERCEDES BENZ 230SL hardtop convertible, excellent condition. Will consider some trades. Serious offers only please. 743-9042 after 5.

1974 MGB, 12,000 MILES, AS NEW condition, $3875. Appointment to see, 384-1721, 477-0510 Sports and Classic Cars, 2825 Bridge. DL 13451.

1972 MGB, 51,000 MILES, HAS had valve grind, tune-up within last 500 miles. Tested, needs new top. Asking $3000. Phone Deb, after 6, 656-3249.

MUST SELL, 1956 CORVETTE roadster. Very good condition. For more information phone 338-5550 after 6 or 334-2425 days. Ask for Gene.

1972 PORSCHE 914 DELUXE, 41,000 miles, Cebie headlights, Michelin radials, stereo, AM-FM radio, $4500 or best offer. Phone 478-2577.

LIKE NEW

1974 Fiat Spyder convertible, 5-speed, radio, Bosch headlights, chrome wheel discs, radials, 11,000 miles. $4,800. 477-3880.

FIAT 124 SPYDER, 1972, CONvertible, like new, AM-FM, new radials, 5 gears, has to be seen. 385-8251, between 5-7 p.m.

1970 FIAT 124 SPYDER, NEW RAdial snow tires, extra wheels. Excellent condition. Best offer. 592-0366.

'75 PORSCHE 914, LOW MILEage, custom color, deluxe interior, first offer over $8000. 478-0025 evenings.

1972 240Z, EXCELLENT CONDItion, 42,000 miles, quick 3-speed auto., other options, $4,000. 385-6142.

1972 DATSUN 240-Z, 47,700 GOOD miles. Green with tan leatherette top. Radials, radio. First $3800. 592-7657.

1969 TRIUMPH SPITFIRE. Radio, radials, 33 m.p.g. average. Must sell, $1200 or best offer. 595-8356.

74 FIAT 128-1300SL, WHITE WITH red upholstery, 13,500 miles, radial tires, $3,150. Owner leaving country. 598-5273.

69 TR6, METALLIC BLUE, BODY in good condition, rebuilt transmission, original miles — 50,000. Best offer. 595-3484 anytime.

AUDI 100 LS, 1973

Red, standard transmission, 27,000 miles, well maintained, records. $4,000. 592-1191, 595-1222.

MOVING, MUST SELL: '71 OPAL G.T., excellent condition. Offers. 479-1981.

74 MGB, ONLY 13,000 MILES, AM-FM radio, excellent condition, asking $3,600. 388-5735.

1973 TRIUMPH SPITFIRE CONvertible, like new, 22,000 miles. Asking $3500. 592-3283.

74 CAPRI, V6, 4 SPEED, BUCKET seats, radial tires. Excellent condition. 598-4474. 865 St. Patrick.

'62 MINI, $400. '72 SPITFIRE $3250. '60 Jaguar 3.8, $2850. 385-7866.

BLUE '69 MGB, GT. EXcellent! $2000 or best offer. 479-5003; 479-6115.

72 850 FIAT SPORT SPYDER IN good condition. $1700. Call 386-3231 or 479-3408.

1963 VOLVO P-1800, RADIALS, overdrive, excellent condition, $2,000. Phone after 5 p.m. 595-0657.

'73 MGB, GREAT CONDITION, extras, offers. Phone between 5 and 7 p.m. 477-8966.

72—240Z, GOOD CONDITION, new paint, pipes, 40,000 miles. $4200. 382-8879.

1970 LOTUS ELAN PLUS 2S, 723-6881, after 4.

67 JAGUAR, 3.8 S MODEL, AUTOmatic transmission, radio, radial ply tires, SJ6 forces sale. 285-0384.

1971 TRIUMPH SPITFIRE, TESTed till March '77, must sell immediately. Open to all offers. 383-7268.

'68 SPITFIRE, NEW TOP, clutch, radials, 8-track. Like new. 658-8983.

1971 MGB NEEDS SOME BODY work, otherwise good. $2,600. 382-5967 after 5.

SUNBEAM ALPINE, IMMACULate, must sell, asking $1200. 592-6200.

'71 TR 6, 44,000 MILES, EXcellent condition. 384-3141 after 6 p.m. 384-3067.

1969 TR6, FINE ORIGINAL CONdition, Michelins, tonneau, $2300 or offers. 477-5160.

1971 MGB, REBUILT ENGINE, radials, tonneau ski rack, $2200. Call Diane after 6, 384-6834.

1965 MG MIDGET, $550. 598-7791.

1969 VW CONVERTIBLE, LOW miles, good shape. 382-1255.

'63 MG MIDGET $500 OR offers. 382-6945.

1967 ALPINE 1725 CC ROADSTER, 3112 Quadra. Make offer. 383-7244.

MUST SELL, 1971 MGB, $3,000 miles, $2500. 382-6462.

COUGAR, 1973, EXCELLENT condition, fully equipped. 592-9012.

'68 TVR $6,000 OR NEAREST offer. 592-0116.

1971 CORVETTE ROADSTER, REbuilt 350 4-speed, new top. 478-3280.

MUST SELL 1975 MGB, GOOD shape, $4495. 5-7. 382-6265.

73 240-Z 14,000 MILES. MINT. $4850. 595-0603.

1950 CHEV, 4-DOOR TORPEDO back, runs well, offers. 383-1489.

2 JAGUARS, 1966 4.2 E TYPE; 1959 3.4 litre. 754-6078.

'71 TR6, EXCELLENT CONDItion, 45,000 miles, $3,100. 477-5804.

DARK BLUE '70 XKE COUPE, 45,000 miles, $6,500. Phone 477-6267.

1969 TR GT 6+, EXCELLENT condition, $1700 firm. 382-9082.

151 SPORT, IMPORT CARS

1972 MGB

This is a perfect little sports car, very clean and very well looked after. Car is baby blue metallic in color. $3695. Call DANNY at Speedway Motors Ltd., 971 Yates, 385-2415. Dealer Licence No. D-00486A.

1965 356 PORSCHE SC. NEW motor and muffler, king pin, paint, Konis. Interior redone in leather. Must see. Really beautiful. All work done. No expense spared. Asking $5600. 385-4992.

RARE RAM AIR IV GTO Balanced and blueprinted. Legal NHRA D-SA. Can be converted to street. Hookers M and H, Mallory 4.56 etc. Over $7,000 invested. $5000 or best offer. 478-2464.

1970 124 FIAT SPYDER CONvertible, AM-FM radio, steel belted Michelin radials, 5 speed, 4-wheel power disc brakes. Ex. condition, $2,200. Phone 382-8997.

68 Z-28, 5,000 ON TOTAL REbuild, many extras. Must sell. Offers. 592-3726.

154 TRUCKS, BUSES and VANS

ENSIGN

Dodge TRUCKS

AND RECREATION VEHICLE CENTRE

QUADRA AT CALEDONIA

GOOD NEWS! From Your DODGE TRUCK SPECIALISTS

Convoy Specials

1976 DODGE ½-ton Pick-up

6-cyl., automatic, radio, power steering, dress-up package. Stock No. 6104.

$5297

No Down Payment

$153 per Mo. 48 Months

1976 DODGE ½-ton Pick-up

360 V8 engine, automatic, radio, power steering, dress-up package. Stock No. 6135.

Convoy Special

$5697

No Down Payment

$164 per Mo. 48 Months

NEW '76 STARLINER 8-ft. Camper

Convoy Special

$2426

No Down Payment

$88 per Mo. for 36 Months

Payments Include 7% Sales Tax and Interest at 13.5 per cent

USED TRUCK SPECIALS

65 FARGO P.U. with CAMPER

70 G.M.C. ½-Ton

73 FORD ¾-ton

73 DATSUN Pick-up

74 MAZDA pickup

74 FORD Super Van

74 TOYOTA Pick-up

74 DODGE ¾-Ton Pick-up

75 DODGE Power Wagon

75 FORD ½-Ton Pick-up

No Down Payment

100 Per Cent Bank Finance O.A.C.

SEE THE TRUCK SPECIALISTS AT

ENSIGN

DODGE TRUCK CENTRE

QUADRA at CALEDONIA

386-2411

Ask for Truck Sales

Dealer Licence Number D-495B

TO CLEAR

'72 FORD ¾ 40,000 mi. c-w 9'6" VANGUARD camper loaded

$5195

S. J. PEDEN LTD.

D13-432

2855 Quesnel St. 386-3464

THIS IS IT

'67 Ranchero, 67,000 miles, 289, V-8, power steering, television, stereo tape, radial tires, custom GEM Canopy, air shocks, and much more, must see. Truly the nicest anywhere, asking $2,650. 478-7898.

1958 FORD PICKUP, ONLY A few miles on factory rebuilt guaranteed new engine. Body and tires very good. Framework for camper top included. 479-3401.

1963 VOLKSWAGEN WINDOW van. Camperized, tested, new muffler, radio, $750. 383-7730.

1973 INTERNATIONAL CREW cab 4X4. Phone after 6 p.m. 478-0847.

1970 TOYOTA LANDCRUISER 4X4. Good condition. $2400. 382-9082.

1957 FORD RANCHERO 312 AUtomatic, mags, radials. Must sell. 479-7207 after 5.

154 TRUCKS, BUSES and VANS

You Can Expect A Great Deal From . . .

Cornell CHEV/OLDS Cadillac CHEVROLET TRUCKS

Sales/Service 385-5777

OPEN TILL 9 P.M.

Ready for the Road

SAVE

75 GMC ½-ton, V-8, auto, power steering, power brakes, radio and canopy. $5195

75 DATSUN Pickup and canopy, 4-speed, radio. $3495

74 CHEV ½-ton Pickup, auto., power steering, power brakes, radio. $3895

75 BRONCO, V-8, auto., radio, power steering, mags, wide ovals. $7495

74 FORD ¾-ton, V-8, 4-spd., power brakes, power steering, radio. $4295

72 CHEV ½-ton Pickup, V-8, auto., power steering, power brakes, radio. $2995

71 INT. TRAVELALL 4x4, V-8, auto., power steering, power brakes, radio. $3195

71 GMC ½-ton Pickup, V-8, auto. $2695

CORNELL

CHEV.-OLDS. LTD.

3050 Douglas—385-385-5777

Dealer Licence D-00681A

ARTS CAR SALES

310 Bay 383-8302

TRUCKS AND VANS AT LOWEST PRICES ANYWHERE. D-00286.

1975 CHEV ½-TON PICKUP WITH insulated aluminum canopy, 350 V-8, automatic, power steering, power brakes, heavy duty equipment, radio, Scottsdale trim, step pumper, etc. An ideal unit for trailer towing. Only 7,800 miles. $5195. Please contact Frank Drew at Cornell Chev. Olds Ltd. 3050 Douglas St. Phone 385-5777 or (Res.) 656-3288. DL-00681A.

1974 FORD SUPER VAN 6 CYlinder automatic, in very good original condition. 35,000 miles. Best offer. Wayne Leslie, 1274 Clayton Road, Sidney, D.L. 14548. Phone 656-1758.

1975 FORD TRUCK 600, 16 FT. van, body with 16'x8'x8' furniture box, as new, engine 361 cu. in., 2-spd. rear axle, P.S., hydraulic rear brakes, 5,500 miles. Asking $9,000. 743-5254.

74 JEEP CJ5, WHITE, BLACK top, 10" chrome wheels, maxitrack tires, roll bar, locking hubs, headers, 4-speed, Marshall lights, stereo 8-track, and much more. Excellent condition. Trades welcomed. 595-6641.

1975 GMC WARRANTY VAN, 8,000 miles, automatic, power steering and brakes, radio, ¾-ton heavy duty shocks and suspension, side window, $5,440 or best offer. 595-0669, after 6:30.

1971 FREIGHTLINER, TOP MEchanical condition throughout, comes with working contract, B.C. to Alberta. Serious inquiries only. 478-6194.

1975 GMC ½-TON PICK UP, IN good condition. Asking $3,495. Financing available. Phone 652-3951 or 656-6056.

1963 GMC STEP-IN VAN, GOOD condition, ready to convert into a camper, $590, or offers. 385-5637, or evenings, 477-0525.

1965 950 FORD DIESEL TANDEM, V6 Commin motor, Cabin chassis, $2,500. 384-9624 after 6.

1963 FORD VAN, REBUILT 6, new clutch and brakes, $1000. 382-1255.

1953 FORD PICK-UP, GOOD RUNning gear, needs body work. $525. Phone Galiano evenings 539-5546.

1972 FORD SUPERVAN 300, V-8, new transmission, $2,500. 384-8555 after 6 p.m.

ONE OWNER, 1973 VOLKSwagen van. Phone 477-8965 after 6 p.m.

1971 VW WINDOW VAN, TOP shape. Radials. $2,800. 383-5790.

1974 DODGE MAXI VAN, 20,000 miles, fully camperized, $8,500. Phone 477-6397, after 5 p.m.

973 FORD ¾-TON — 360, V-8, 4-speed, clean, $3195. 652-1658 after p.m.

1974 CJ5 JEEP, 4-WHEEL DRIVE, 26,000 miles, asking $5700 or near offer. 384-5700.

MUST SELL BY FRIDAY, 1965 Ford van, new paint, shag carpet. 595-5794.

1965 FORD TANDEM 5 PLUS 4 with unit lift trolly-boom. Call 652-2926 or 652-3605 after 6.

1972 DODGE MAXI-VAN, 32,000 miles, V-8, camperized, 1185 Old Esquimalt Rd.

1967 ¾ TON MERCURY. REpossession, 656-1141 Monday to Friday, 9 a.m. to 4 p.m.

'70 VW DELUXE WINDOW VAN in excellent condition. Many extras. $2,000. 598-7715.

1968 FORD ½-TON BIG 6, 4-speed, new tires, tested till June 77. $1200. 478-0766.

'55 CHEV V-8, NEEDS WORK $300. 478-3796.

1956 GMC 1 TON WITH 14', FLAT deck. Offers. 478-7296.

'74 JEEP, 4X4, PICKUP, 20,000 miles, $4900. 385-6035.

1975 ½-TON GMC VAN, 9,000 miles, insulated. 388-7708.

62 VOLKSWAGEN VAN, camperized, tested, $875 firm. 592-9860.

'68 FARGO VAN, 6 AUTOMATIC, $1,600, Sooke, 642-3422.

1960 INTERNATIONAL 3-TON dump truck, $1,150. 658-8176.

'70 FORD ¾-TON. NEW TIRES and paint, $2,195. 656-6083.

1974 DODGE MAXI VAN, V-8, AUtomatic, P.S., P.B., $4,300. 598-5950.

1972 FORD, F-100, CUSTOM, EXcellent shape, 384-6173 after 4:00.

1964 GMC PICKUP, JUST TESTed, $470. 656-1768.

1972 DODGE VAN, LONG BOX. 477-0315.

1969 FORD 8000 DUMP TRUCK, 12 yard box and P.U.C. 656-4225.

'69 DODGE, 4-SPEED, ¾-TON pickup. Good condition. 479-1945.

69 FORD VAN, GOOD RUNNING order, $1,550. 478-5272.

1966 CHEVY VAN, CARPETING, panelling, ice box. 383-0776.

154 TRUCKS, BUSES and VANS

Garden City Auto Sales LTD.

WE REALLY Come Through for YOU!

75 G.M.C. ¾ Sierra Grande, Full Power Camper Special, 8,000 miles

75 FORD F250 Full Power Camper Special

75 FORD F250 Supercab Full Power, Camper Special

74 G.M.C. (6) Standard

74 FORD Clubwagon, V-8 Auto., Full Power

74 G.M.C. Sprint 4 spd., p.s., p.b., Radials

73 FORD F250 V-8 4 spd.

72 FARGO ¾ Ton, 360 V-8 Auto., p.s., p.b., Radio

72 FORD Courier 4 cyl., 4 spd.

72 MAZDA P.U. Custom Wood grain, chrome wheels

72 VW Van 38,000 miles

71 FORD F100 360 V-8 Full Power

70 CHEV ½ Ton V-8 Auto., Radials

67 FORD F100 V-8 Auto

65 DODGT 4x4 (6 cyl.) winch

No Reasonable Offer Refused

2978 Douglas

382-9111

DLD-3790

JEEP CITY

B.C.'S BEST SELECTION OF JEEPS NOW ON HAND!

CJ5'S — RENEGADES — TRUCKS CHEROKEES

CENTURIAN CORSAIR MOTORHOMES BY BENDIX

19' 22' 25' 26'

75 FORD F250, Canopy $6295
75 FORD F250 $5995
75 FORD F100 $5895
74 FORD $3995
74 GMC Van Conversion $8495
73 TOYOTA Land Cruiser, 4x4 $4595
73 GMC Suburban $4295
72 FARGO Van Conversion $5995
71 JEEP Commando $4495
72 MAZDA pickup, canopy $2395
69 JEEPSTER $2495
67 CHEV. ½-Ton $1695
66 BEDFORD Van Conversion $1595

64 14' TRAVELAIRE trailer, $1695
16' SOUTH PARK Trailer $3195

Reg. Midgley's JEEP CITY

3342 OAK ST.

Near Town and Country Shopping Centre

386-7571 Dlr. Lic. 00247B

1974 DATSUN, AUTOMATIC, pickup with deluxe slide in canopy, mag wheels, Michelin radial tires, radio, chrome box rails, step bumper and special paint trim. Only 2,000 miles and just like new $3395. Please contact Frank Drew at Cornell Chev. Olds Ltd. 3050 Douglas St. Phone 385-5777 or (Res.) 656-3288. DL-00681A.

ATTENTION FURNITURE movers! 1963 5-ton van, GMC tilt cab, box 22.6 long, height 8'4". Pads, skins, dollys, skid, tail-gate and winch plank, very good condition, ready to go to work. 112-334-2661.

1971 GMC VAN, ECONOMICAL, 6 cylinder, 3 speed automatic, front disc brakes, instrument gauges, undercoating, insulated, panelled, carpet over, plywood floors. Ideal for work or travel. Phone Ian at 112-746-5937.

1974 FORD ¾-TON PICKUP, camper special, 4-speed transmission, air conditioning, power brakes, power steering, with fully equipped camper. $5,000. 478-6444.

1974 FORD F100, 302, 4-SPEED standard, auxiliary gas tank, radio, bed deck. 26,000 miles. Excellent condition. Must sell this week. $3700. Phone 478-0044.

1974 TRADESMAN 200 WINDOW van, 318 V-8, ¾-ton — heavy duty suspension, P.B., radio, used as camper. $3,875. 652-3897.

1969 VW WINDOW VAN, SHOP rebuilt engine, mechanically sound, some rust, offers on $1850. 477-6708.

'73 FORD COURIER, LOW MILEage. Excellent condition. $2500 or nearest offer with snow tires and rims. 477-6473

1967 CHEV 1-TON, V8 4-SPEED standard, utility box, good rubber and power train. $1,375. 477-8949 or 477-8949 or 477-9224, Greg.

1973 CHEV. PICKUP, 6-CYLINder, good condition, $500 or best offer. 638-8927; 658-5216, evenings.

1974 FORD ¾-TON, 4-SPEED, 360 V-8, dual tanks, sliding rear windows, 31,000 miles. $4350. 478-9231.

73 FORD ¾-TON, 4X4, 12X16.5 tires and mags, 25,000 miles, $5,600. 479-8879.

1965 GMC 55-PASSENGER school bus with 1973 396 engine, best offer or trade. 112-743-2646.

1972 ¾ GMC, GOOD SHAPE, 350 motor, long wheel base. Best offer. $2750. 478-2038.

'72 VW Panel Van; partially customized, custom paint job, $3,395 or offers. 386-6645.

'69 CHEV VAN, CUSTOM INTERior, excellent mechanically, asking $2,200 or offers. 477-6275 anytime.

71 MAZDA PICKUP, 1800, LOW camper, 62,000 miles, radio, $1900. 592-7462.

MUST SELL, 68 CHEVY 90 VAN, excellent running condition, taking offers. 477-7172.

71 CHEV. SPORTVAN, CAMerized, mags, radials. New paint. 3,000. 595-3138.

GMC 1964 ONE-TON, SUITE 6 474 Gorge Rd. E. Asking $825.00.

154 TRUCKS, BUSES and VANS

BRAND NEW SUITE CAPSTAN COURT

Adult oriented building, very close to buses and shopping, 1 and 2-bedroom suites, starting at $215. For more information call extension 176 388-7861. After 6.

1974 GOLD DODGE TRADESMAN van, V-8, automatic, power steering and brakes, carpeting, panelling, insulation, low mileage. Excellent condition. 479-4070, after 4:30 p.m.

FOR QUICK SALE. 75 FORD custom ¾-ton pickup, 360, automatic, P.S., P.B., radio, 14,300 miles, $4,300 firm. 478-4248 after 6. No trifflers.

LEN BARKLEY INTERNATIONAL LTD.

New and Used Trucks

517 Herald Street 388-5508

1975 JIMMY 4X4, 6,000 MILES. Like new. Purchase November '75, $9700. Asking $7900. Call 388-4152 after 6 p.m.

5 DODGE PICKUP, 3 SPEED, standard transmission, slant 6, good condition, $450 or nearest offer. 656-4295.

965 GMC PANEL TRUCK, PARtially camperized, new tires and exhaust, $1,000. 479-7752 after 6 p.m.

1967 DIVCO VAN, $500. GOOD condition. View at 25 Cook Street. 592-3828 or 382-1540.

1964 CHEV HANDYVAN, GOOD running condition, new tires, offers. 382-2843.

1968 FORD ECONOLINE WINdow van. Must sell. Offers. Weekdays, 479-7821.

1958 GMC PICKUP IN GOOD condition. $275. 479-5180.

1956 GMC SCHOOLBUS, GOOD camper, $1600. 598-7791.

67 CHEV ½ TON, 6 STANDARD, good condition, $1300. 479-4215.

'74 V.W. VAN, LOW MILEAGE, immaculate, offers. 384-7861.

1964 FORD 5-TON, 2 AXLES, 22', 390. Excellent shape. Phone Herbie at 386-1837.

158 TIRES

MICHELIN "X" Radial Tires

All Sizes Available AT

D & D TIRE

1620 Blanshard

382-7283

FOUR 8-STUD, ¾-TON FORD OR Chev. pickup split rims and tires. $250. 478-4248 after 6 p.m.

FOUR ET SLOTTED MAGS, COMplete, $160. 478-3439.

FOUR NEW WHITE-WALL tires. C78-15, $75. 383-9726.

160 PARTS, ACCESSORIES

PARKDALE MOTORS

FIAT Parts — Accessories and Service

386-2277

FIAT — SAAB

VICTORIA 4-WHEEL DRIVE

8000 LB. WARN REVERSING and FREE WHEELING WINCHES, $490, complete with controls. FREE WHEELING HUBS for any make of 4-wheel drive. D-13531 597 Hillside at Rock Bay 386-6511

AMC 343, COMPETITION MODIfied automatic. Trans. good, motor good, asking $1,000 complete or $400 for the trans. $600 for the motor. Offers. Ron, 478-9193 or 478-4455.

NEW WEBBER CARB, MANIfold and headers for 1500 c.c. Cortina, also engine, block and head good, 1 piston blown. 478-6181. Phone anytime.

Used Volkswagen Parts

Over 1 acre of VWs being dismantled. Call B.C. Auto Wrecking Ltd. 652-1181.

RADIATOR REPAIRS. FAST TOP quality repairs at Maurice's Auto Body, 427 Beta St., phone 386-3381. Located behind the Burnside Pay and Save Gas Station.

VW VAN ROOF RACK, 4X8 welded steel, Center Seat, 925, and Frame mount trailer hitch, $20, for 1965 Vintage Van. Phone before noon Sunday, 477-4754.

FOR SALE. 1966 BUICK PARTS; V6, standard trans, body parts. All Chev II parts 62-65. One racing harness, safety net and firesuit, $50. 479-4854.

2 TOYOTA CELICA WHEELS mounted with Dunlop radial summer tires in good shape, $50. 386-8694.

'65 COMET, 6-CYLINDER, 3-speed, power train, O.K. and intact. '68 Vauxhall wagon, good glass and body parts. 652-3120.

WRECKING 1963 FORD Country Squire, excellent 428 cubic inch motor. Will sell parts or whole. 386-8351, ask for Don.

WANTED: ONE SET CAST iron headers and tri-power manifold, for '48-'53 Ford flathead block. Phone 246-2358, Chemainus.

235 CHEV. PARTS, REFACED flywheel, turned crank, new oil pump, rebuilt head, pistons with rods. 595-6394.

CHRYSLER HEMI 354, BLUE Printed. 301 Chev. 350 h.p., 4-speed Muncie and Vertigage. 652-1658 after 5 p.m.

FOR SALE: BUICK MARINE converted engine. Dual 4-barrel manifold ready to install. Cheap. 383-4568.

STRICT 850 AUSTIN MINI PARTS for sale, engine, transmission, etc. 595-5172.

MERCEDES 220 S.B. ENGINE and trans., completely rebuilt. Phone 382-5132.

68 DATSUN 1600, GOOD MOTOR and transmission, and body parts. 382-8362.

TWO FIAT RIMS, SPRITE-MIDget left front fender, Wolsley parts. 478-2246, 7-9 p.m.

1965 MUSTANG SHELL, 550; 289 rebuildable 550; 3-speed, standard, $25. 386-6696.

FOUR 6-BOLT CHEVY MAGS and 2 Corbeu high-back bucket seats. Lorne. 479-5626.

1961 SUNBEAM RAPIER FOR parts or whole. 382-5764 after 6 p.m.

1967 SUNBEAM ALPINE ENgine, 1725 cc series III parts. Offers. 382-5764 after 6 p.m.

50-GALLON GAS TANK WITH pump for pickup truck. $75. 658-1182.

'56 FALCON, SELLING FOR parts, phone in the morning or evening, 382-9895.

WANTED: PARTS OR WHOLE car 49 to 54 Austin A30 or A40. 479-8108.

67 PONTIAC 327 AUTOMATIC, 12 bolt rear end, most body parts good. 382-8012 business hours.

TANDEM CAR HAULING TRAILer, with electric brakes. 746-7886 Duncan.

1956 FORD 4-DOOR FOR PART, 260 V8 standard Bellhousing and transmission. 479-7207 after 5.

CAN SOMEONE FIND AND INstall an engine for '61 Rambler? 386-0954.

2 BUCKETS, 1 SOFA, MER.-B. red leather. Good. Offers. 479-6940.

HARDTOP TENT TRAILER FOR sale. Sleeps 6, 642-5449.

AIRSTREAM 1968, 24 FT. $7,500 OBO. Phone 746-5281 Duncan.

SOFT TOP TENT TRAILER, $275. 385-4577.

IMPORT CAMPER FOR RENT. $70 week. 479-3471.

FOR RENT: 8'6" CAMPER, $60 per week, 479-2846 after 5.

13' TRIPLE E TRAILER, $890. 642-4129.

HOME MADE 8' CAMPERETTE, no fridge or stove, $700. 385-0232.

WANTED: 3 SCHOOL BUS SEATS (Thomas). 477-6649.

DATSUN 1600 MOTOR, TWIN carb and body parts. 382-8362.

'65 VAUXHALL VIVA, FOR parts. Free. 477-8845.

160 PARTS, ACCESSORIES

VW ENGINES

Completely rebuilt with an excellent 12-month, 12,000 mile guarantee. Price depends on model. Please phone.

CLUTCH SPECIAL

1967-70

PRESSURE PLATES $19.95 exch.

DISCS $ 9.95 exch.

NORTHWEST GERMAN AUTO LTD.

383-4021 628 ALPHA

CAR STEREO

In-dash AM-FM stereo radio with cassette or 8-track player from $149.95 installation available. B.C. SOUND & RADIO SERVICE 931 FORT 383-4731

OPEN NOW

Come and see Victoria's largest stock of Hi-performance auto accessories and parts. Mon.-Fri. 9-9, Sat. til 5

D. G. AUTO

3244 Douglas 382-4012

166 CARS AND TRUCKS WANTED

$$ WE BUY $$

—CARS

—TRUCKS

—MOTOR HOMES

—MOTORCYCLES

We Trade Down

FAST CASH

DePape Motors Ltd.

760 Johnson 384-8035

TOP DOLLAR

PAID FOR GOOD CLEAN USED CARS

Peter Pollen Ford Ltd.

1060 YATES 384-1144

ARE YOUR SPRINGS ADEQUATE?

We sell and install DENDOFF Overload and helper springs for all cars and trucks, including import models. Phone 384-0213. LOGAN'S RV SERVICE CENTRE, 650 Burnside East, near Douglas.

ESQUIMALT AUTOMART LTD. 480 Esquimalt Rd. 382-7195

CASH FOR YOUR CAR OR TRUCK

WE ALSO CONSIGN

CASH

We will buy your car for cash. G.C.M. Motors Ltd., 780 Goldstream Ave., 478-3242. D-7197.

WANTED: LAND ROVER, 1962 model or older, running or not. Phone 479-1831 or 386-2471. Ask for Meg.

74 MGB, FOR STUDENT. MUST be good condition. Cash if reasonable. 592-0115.

VICTORIA AUTO BROKERS TOP DOLLAR FOR YOUR CAR

1805 Blanshard 386-3721

SHELBOURNE AUTO MART LTD. 1640 Cedar Hill X Rd. 477-9166

We buy Cars Instant Cash

168 CAMPERS, TRAILERS and MOTOR HOMES

OKANAGAN

CAMPERS—TRAILERS COLUMBIO and ARROW CANOPIES

Repairs (Incl. ICBC)

Parts, Van Accessories

Now Open Thurs., Fri. till 9 P.M.

PHONE 384-0213 anytime

LOGAN'S R.V. SERVICE CENTRE

650 Burnside Rd. E., near Douglas

PRIVATE — WILL RENT MY Baycrest hardtop tent trailer, to responsible people. Is fully equipped, and includes deluxe kitchen, plus side mirrors for cars. 386-0648 for appointment.

1975 DODGE MAXI-VAN, TOP OF the line, U.S. camper conversion with every extra, factory air, PS-PB, dual batteries, fridge, heater, etc. Must be seen, $11,000. 746-5785.

1973 LEISURE HARDTOP TENT trailer, sleeps 5-6, propane stove, sink, dinette, storage, spare. Excellent condition. $1,350. 598-5013.

1969 GMC 350 HD CAMPER SPEcial, 1974 17' Vanguard trailer. Lots of extras. $8000 open to offers. 592-2541.

8' CAMPER (NOT OVER CAB), good condition, has stove, sink, lots of cupboard space. 478-8239 or 388-6755.

LIKE NEW 8' STARCRAFT camper, perfect for ½-ton pickups. $900. Can be seen at 2876 Wyndeatt. 384-9000.

1974 23' SCAMPER TRAILER, all conveniences, immaculate condition, canopy, $5,500. 112-743-2794. Cobble Hill.

FOR RENT: 21' MINI MOTOR home, available Aug. 8th to 15th and Sept. 6th on. 477-5015, Sunday thru Thurs.

HARDTOP 1968 PARKLANE tent trailer, sleeps 4, furnace, solid door, top condition. Extras. $900. 477-5015, Sunday thru Thurs.

'75 DODGE VAN MOTORHOME, 3-way fridge, stove, sleeps 7, mags, 11,000 miles. $7,000. 652-2334.

PARKLANE HARDTOP TENT trailer, mattresses, table, spare wheel. 592-1570.

1971 KIT COMPANION, 3-BURNer stove, oven, sleeps 6, excellent condition. $2,500. 384-9096.

15' TRAVEL TRAILER, SLEEPS 5, electric brakes, custom finish. $1250. 656-1652.

FOR RENT: HARDTOP CAMPER trailer, sleeps 5. $38.50 per week. 479-5163, after 5 p.m.

1969 SPRINGOB HARDTOP TENT trailer, $550, includes stove. Phone 479-3011.

16' CANADIAN CARAVAN TRAILer, electric brakes, good condition, $1500. 384-3439.

HARDTOP CAMPER TRAILER, sleeps 6, stove, icebox. $450. 478-6649.

'68 FORD SUPER VAN, CONverted with fiberglass roof, asking $4650. 478-6818.

'71 8½-FT. VANGUARD CAMPER, fridge, stove, oven, and furnace. $2095. 656-6083.

1949 VW WESTPHALIA CAMPER, 1973 engine, good condition. 652-3101.

FOR SALE: 11' CAMPER, TOILet, shower, furnace, like new. 479-2288.

FOR RENT LARGE CAMPER sleeps 5, stove, fridge, heater, insured. 478-9119.

SNO-BIRD RECREATIONS LTD. 1621 Island Hwy. 478-3426

Campers—Trailers—Van Inserts

BOAT LOADERS, FOR CAMPERS and mini homes, installed. 478-3796, 478-2754.

19' FLURY MOTOR HOME, 1976 new design, also Itasca. Jackson's 974 Goldstream. D-13607.

HARDTOP TENT TRAILER FOR sale. Sleeps 6, 642-5449.

AIRSTREAM 1968, 24 FT. $7,500 OBO. Phone 746-5281 Duncan.

SOFT TOP TENT TRAILER, $275. 385-4577.

IMPORT CAMPER FOR RENT. $70 week. 479-3471.

FOR RENT: 8'6" CAMPER, $60 per week, 479-2846 after 5.

13' TRIPLE E TRAILER, $890. 642-4129.

HOME MADE 8' CAMPERETTE, no fridge or stove, $700. 385-0232.

WANTED: 3 SCHOOL BUS SEATS (Thomas). 477-6649.

DATSUN 1600 MOTOR, TWIN carb and body parts. 382-8362.

'65 VAUXHALL VIVA, FOR parts. Free. 477-8845.

168 CAMPERS, TRAILERS and MOTOR HOMES

S. J. PEDEN LTD.

VANGUARD

MINI-HOME SPECIAL ! !

New '76 VANGUARD 21 ft. Mini-Motorhome on 1 ton GMC chassis fully self-contained with shower, large 3-way fridge, forced air furnace, etc. Sleeps 6 in comfort. All for

ONLY $13,795

PARTS SPECIALS

SAVE NOW on 3-way fridges, furnaces, toilets, roll up awnings. Your complete headquarters for all parts and accessories. Conveniently located in town.

SALES LOT

NOW OPEN

THURS. and FRI. NIGHTS 'TIL 9

S. J. PEDEN LTD.

2855 Quesnel St.

D-13432

386-3464

VICTORIA R.V. CENTRE

1080 GOLDSTREAM

478-8377

DL 26205

We Sell and Service

CAMPERS, TRAILERS, 5TH WHEELS AND MOTOR HOMES.

THESE BRAND NAMES TERRY AND TAURUS

ALJO AND KIT

SCAMPER AND SECURITY

BENDIX AND EDSON

YOUR ONE-STOP R.V. SHOPPING CENTRE

OPEN 7 DAYS A WEEK

TILL DUSK

We Service What We Sell

IMPALA CAMPING WORLD

TENT TRAILERS

Lionel — Leisurecraft

Tent Trailer Rentals

TRAVEL TRAILERS

Cygnet — Kit Road Ranger

MINI and MOTORHOMES

Winnebago—Empress—Brougham

Large Selection in Stock

Bona Vista 5TH WHEELS

Propane—Accessories—Service

Sani-Station

7 DAYS A WEEK 656-5504

Pat Bay Hwy. Sidney

D.L. 15802

1975 30' TRAVELEZE TRAILER TV, stereo radio and tape deck, vacuum cleaner, 2-door fridge, range and oven, shower and tub, twin beds, sleeps 8, built-in levelling jacks, self-contained and tows easily. Ideal for vacation or living. This is the Cadillac of travel trailers. (new about $13,000). Asking $8,900. 477-8261.

1975 UNIT, FORD SUPER-CAB 250 camper special, 390 motor, front mounted spare, extending rear bumper, 2 studded snow tires, and 75 11' custom camper, 3-way fridge, furnace, jacks, separate vanity and port-a-potti, custom upholstery, $11,500. Also '75 8' canopy for above. $200. 479-5575.

DOGWOOD TRAILER SALES PARTS—PROPANE RENTAL

169 MOBILE HOMES AND PARKS

Robinhood
SALES AND SERVICE
1976
MODELS ON DISPLAY NOW
OR
MAKE AN OFFER ON A GOOD CLEAN USED HOME.
EXAMPLE:
12x56 2-BEDROOM WITH SHAG CARPET IN LARGE FRONT ROOM. LANGFORD AREA.
ALL FINANCING ARRANGED WITH YOUR DOWN PAYMENT AS LOW AS $100. O.A.C.
FRANCHISE DEALER FOR HOMCO AND MANCO
2714 SOOKE RD.
478-9912, 478-9517
D.L. 00422A

MUST SELL 3-BEDROOM MOBILE home, completely furnished, kitchen carpeting, utility room, washer, dryer, queen-size bed, dishwasher, color TV, Cable TV, skirted, veranda, set up in family court, $15,800. 743-9100.

1974 MARLETTE, 1,000 SQ. FT. deluxe living space, 3 bedrooms, 1½ baths, 14x20 living room, all appliances, washer, dryer, some furnishings, sun porch. Close to town on private lot. $23,500. 592-6895, after 6 p.m.

'74 MOBILE HOME, PRESENTLY set up in Crofton park. Can be moved. Will take cash downpayment or boat, motor, and trailer. Take over bank payments. Phone 746-6956.

12X60, 1974 PARAMOUNT, 2 BEDrooms, furnished, storage shed, washer and dryer, on landscaped space. Adults only. $18,700. 478-2526.

FOR SALE OR RENT, 1973 EMbassy 3-bedroom, utility, sliding glass doors, large sundeck. Double parking, utility shed included. Located Florence Lake trailer park. 386-3687.

1974 PARAMOUNT, 12X60, AT Spectacle Lake, extras—porch, sundeck, large utility room, $18,900, includes appliances. 743-2741.

LOVELY 1975, 3-BEDROOM, 12X69 Leader, Spanish design, skirted, many extras. Located in family park. Furnished or unfurnished. Offers. 743-5609.

1971 12x48 2-bedroom mobile home, set up in trailer park, skirted, storage shed, perfect starter or retirement. $11,900 or offers. Phone 478-9240 anytime.

FULLY FURNISHED 3 - BEDroom tipout, landscaped and garden, 12'x68', 1 year old, hardly lived in, with patio and fireplace. 478-2642.

EXTRA CARPETED 12'X16' FAMily room, on a 12'x64' fully furnished home, with fireplace and large patio. 478-2642 or 478-6288.

1963 BUDGER EXPANDO 15'X10' 1 bedroom, dining room, washer, and dryer, Shed, etc; Deluxe model. Phone after 6:30, 478-7739.

IN LOVELY COUNTRY SETTING 12x68, 1973 Atco mobile home with 28' addition. Asking $19,500. Trailer pad rental $55 per month. 478-8809.

24X48' DOUBLE WIDE, 2 BEDrooms with TV room or 3rd bedroom. 7 months old on private leased land. 478-0593.

12'X48' 2-BEDROOM HOME, large appliances, well-maintained, large veranda and shed, in pleasant park Mill Bay. 743-5942.

1968 SUBURBAN, 55X12, UNFURnished, 2 bedrooms, electric heat, 100 amp service, needs some work, $6850. After 5, 383-0897.

MOBINE HOME WITH FEATURE mirrored wall in living room, bathroom has twin basin, porch, carport, shed on large lot. 642-3607.

24'X52', 3 BEDROOM, ENSUITE plumbing, fully furnished, 478-6288, or 478-2642.

1970 SAFEWAY 12X44, $11,900 OR offers. Adults. Phone 478-9272, after 6.

12X66 HOMCO STATESMAN. 3 bedrooms, large fenced lot with lake view. 478-9742.

178 SUMMER RESORTS

COMFORTABLE COTTAGE ON Cowichan Lakefront. Self contained. Rent weekly July-September. 477-3656.

HORNBY ISLAND: 2 BEDROOM, close to water, furnished, $100 a week. July, August. 383-7780.

FOR RENT, WATERFRONT trailer site, Victoria area, July 4th to 24th. Phone 477-5318.

181 TOURIST ACCOMMODATION

GRANDVIEW TOURIST COURT Beach cabins, fully equipped kitchens, sandy beach, clams, fishing. Example: Unit for five, $16 day. Low weekly rates. For reservations, R.R. 1, Qualicum Beach, V0T 2T0, 752-6713.

WATERFRONT, FULLY SUPplied cottages and camping. Yellow Point area. 245-3000.

2 BEDROOM, LARGE SUNDECK. $90 per week. $300 per month. 598-3671.

185 CONVALESCENT AND REST HOMES

PRIVATE ROOM IN SMALL quiet guest house. 598-4423.

190 ROOM and BOARD

WANTED: MALE OR FEMALE pensioner to live-in, room and board in exchange for preparing meals, light household duties, and helping pensioner in wheelchair. Diabetic, non drinker preferred. 945 Cloverdale, 382-8466.

SLEEPING ROOM AND BREAKfast, young working man or student, in family home. $95. Phone 592-7931.

CLEAN, COMFORTABLE ROOM, retired or working person. Quiet non-smoker. 315 Vancouver St.

191 ROOM AND BOARD WANTED

ACTIVE SENIOR CITIZEN (gent)- non-smoker desires supper, bed, and cereal breakfast. 2 weeks, commence July 12 or 19th. Prefer in mobile home on bus route. Tel. after 6 p.m. 592-2656.

MALE STUDENT NEEDS ROOM and board or room only close to Univ. or bus stop starting Sept. 7, 76. Write to D. Turner, 1419 4th St. N. Cranbrook, B.C. State type of room, rent and location.

2 QUIET GIRLS WANT BOARD and room, near University. Write Mrs. H. Hampshire, 1903 Beaufort Ave., Comox, or phone 339-2627 collect.

ROOM AND BOARD REQUIRED or quiet, retired, gentleman. 65. Fairfield-Oak Bay area. 592-0389.

193 ROOMS TO RENT

TWO FURNISHED ROOMS, Quadra-McKenzie area. Share bath. 479-2182.

OAK BAY, CHARACTER, 1 room, $100. Women students only. Utilities included. 592-1705.

SINGLE FURNISHED ROOM, quiet, non-smoking, females only. 595-4620.

197 HOUSEKEEPING ROOMS TO RENT

FRESHLY RENOVATED FURnished housekeeping suite, wall-to-wall carpet, etc. Suit one working person. $155 per month. All utilities included. Fort-Cook area. 598-4219.

AVAILABLE JULY 1st

Fully furnished suite available for young lady. $88 p.m. Close to town. Apply Rithet Agencies, 382-4251.

AVAILABLE NOW, NEAR COOK and Fairfield, large furnished housekeeping room for quiet responsible person. From 8 a.m. to 10 a.m. and 6 p.m. to 8 p.m., 383-2054.

JULY 1, FAIRFIELD, SINGLE furnished housekeeping room, own kitchen facilities. Suit working adult. $95 including utilities. References. 382-6969, 6:30-8 p.m.

JUBILEE. IMMEDIATE POSSESsion. Furnished room from $95 to $130. Kitchen and bath shared. Utilities included. 388-6657 or after 6 p.m. 592-6442.

FURNISHED, AVAILABLE after June 20, prefer mature lady, share bath, short walk to town, no children, no pets. 383-5761.

LARGE BRIGHT ROOM, CARpet, TV, cooking facilities. Fairfield area. $90. Available June 15th. 383-4082.

FURNISHED ROOM, LINEN SUPplied. Share bathroom, kitchen, living room, balcony. 1515 Vining. 385. 595-6226.

WALKING DISTANCE TO TOWN Available now — $98.00 Phone 384-5830

BACHELOR SUITE, $165. IMMEdiate occupancy. 2530 Wark Street, Apr. 308, after 5 p.m.

IMMEDIATE OCCUPANCY FOR housekeeping room, $80. Call 386-0642 after 6.

AVAILABLE JULY 1ST, FURnished bachelor, self-contained, $145. 386-0065.

ROOMS FROM $75 TO $140. SUITable for older non-drinking men. See manager, 1255 Pandora.

MASTER BEDROOM IN DELUXE suite. Many extras. June 25. $150. 477-4748.

CLOSE TO DOWNTOWN. NONsmoking, non-drinking gentleman only. 595-6306.

UNFURNISHED ROOM WITH kitchen, share bath, for mature lady. 595-0541.

SHELBOURNE-MCKENZIE. HOUsekeeping room. Suit one man. Separate entrance. 477-1654.

ROCKLAND MANOR, PARTLY furnished room and kitchenette, after 6 p.m. 598-4044.

BRIGHT CLEAN ROOM, $94. Fairfield. Share fridge, and bath. Clean, quiet person only. 382-7410.

FRIDGE, STOVE, QUIET GENtleman. $65. 6-8 p.m. 382-4946.

200 APARTMENTS TO RENT UNFURNISHED

OAK BAY JUNCTION
Available July 1. Modern, 2-BR suite — $201.79. Call 595-5874.

AVAILABLE IMMEDIATELY
Bachelor suite — $149.31
Call 598-7979

NEAR JUBILEE
Available July 1. 1-BR suite. $171.93.

Available Aug. 1. 2-BR suite, $205.11.

Call 598-7979

FAIRFIELD
Available July 1. Modern, spacious Bachelor Suite, $161.98. Call 598-7979.

WALKING DISTANCE TO TOWN
1-BR Suite $150
Call 384-5830

david burr ltd. 384-9335
655 Fort Street

Harbour Towers

AVAILABLE JULY 1

2 BEDROOMS
925 SQ. FT.
FROM $350

Phone HARBOUR TOWERS
385-2405

1140 Pandora

One Bachelor	$160
One 1-Bedroom	$210
One 2-Bedroom	$204

Includes heat, water, electric range, refrigerator. Spacious accommodations. Appointment Chummy Crabbe 388-5555. B.C. Land and Insurance Agency Ltd.

MODERN ONE-BEDROOM suite, Olympic Court. Immediately. Quiet Gorge area on 827 Selkirk. Wall-to-wall carpets, modern appliances. A fine accommodation. No children or pets. Rent $198. All utilities. Cablevision, parking, electric heat control. Call 382-9454, Res. Manager.

AVAILABLE NOW
Fairfield and Vancouver, bachelor apartment with kitchenette, fridge, range and sink — 3-pc. bath, rent of $110 includes heat and water. OK for 1 working adult. — No pets or children.
Dickie Agencies Ltd.
919 Fort, 382-4312 (9:30 to 3:30)

JAMES BAY, QUIET APARTment, 2 bedroom deluxe suites, one available July 1, the other July 15. Mature couples only, no children or pets. Apply resident manager. Phone 384-7627.

323 MICHIGAN ST.
One bedroom apartment, available July 1st. Mature adults, no pets. $185 per month. See the Resident Caretaker or The Royal Trust Company at 388-4311.

ESQUIMALT DISTRICT. OVERlooking West Bay Marina. 1 bedroom apartments from $205, including cable and heat. Sorry, no children or pets. Please call after 12 noon, 386-9826.

1-BEDROOM SUITE IN ESQUImalt, available July 1, $188. Includes hot water, heat and cablevision, hardwood floors, large balconies. No pets, no children please. 384-2173.

UNIVERSITY AREA. SPACIOUS 1-bedroom condominium in quiet, modern building, swimming pool, swirl pool, sauna, no children or pets. Available immediately. $250 month. 592-4241.

OAK BAY, 2-BEDROOM SUITE, adult oriented, heat, appliances, drapes, and covered parking. References, $375. 386-6474, between 9 and 5, Monday through Friday.

AVAILABLE NOW, NEAR COOK and Fairfield, one-bedroom suite, for quiet responsible couple, no pets. From 8 a.m. to 10 a.m., 6 p.m. to 8 p.m. 383-2054.

JAMES BAY, BASEMENT SUITE, 2 rooms, kitchen and bathroom, stove and fridge, wall-to-wall, $200 including utilities. No children or pets. Available now. 384-4262.

ESQUIMALT ROAD
Luxury top floor, 2 bedroom Condominium. Magnificent views. Swirl pool and sauna. $365. Phone 658-5133.

AVAILABLE JULY 1, SELF-CONtained 1-bedroom suite in Esquimalt triplex. $190 plus utilities. Security deposit required. 385-0566 after 6 p.m.

JULY 1ST, 2 BEDROOM, SHAG, drapes, colored appliances, cable, heat, swirl, sauna, free parking, central. Mature adults. Teen-ager accepted, no pets, $270. 382-3616.

AVAILABLE IMMEDIATELY 2 bedroom suite. Mature adult couples or responsible single adult. Rent negotiable. 382-9318 after 5.

1019 ROCKLAND AVE.
2-bedroom apartment, $230; sorry, no children, no pets. Older people only. 595-4852.

GOLDSTREAM PARK AREA. One bedroom basement suite, free utilities, $225 per month. Adults. 478-2995.

ONE-BEDROOM APARTMENT, all utilities included except telephone and cable. $150. 382-8714 after 5.

APPROX. 1200 SQ. FT., 3-BEDroom, fully carpeted unit. Above commercial space. $275 per month, heat included. 382-4321.

2-BEDROOM, 2-BATHS. OPTION to purchase available. $425. 652-3229 or 386-9270.

200 APARTMENTS TO RENT UNFURNISHED

OPEN HOUSE
SAT., JUNE 19
SUN., JUNE 20
1-5 P.M.

Washington Co-operative Housing, 373 Burnside Rd. One bedroom apartment basic rent $142, shares $1500. 2 bedroom apartment basic rent $214, shares $1800. Stove and fridge, wall to wall carpeting. For persons 40 and over only. Pets allowed. Developed by Columbia Housing.

"BACHELOR SUITES"
$146.04—ANTRIM COURT, 2310 Quadra St., w-w carpeting. Avail. immed.
$145.50—LONDON FLATS, 1321 Broad St., w-w carpeting. $143.61—WESTMINSTER COURT, 955 Humboldt, w-w carpeting. Avail. July 1st.

"ONE-BEDROOM SUITES"
$150.50 LONDON FLATS, 1321 Broad St., w-w carpeting. Avail. immed.
$170.11—LADY ESSEX, 270 Simcoe St., w-w carpeting.
$184.92—PANDORA VILLA, 1130 Pandora Ave., w-w carpeting. Avil. immed.
$181.55—WESTMINSTER COURT, 955 Humboldt St. w-w carpeting. Avail. July 15th.

"TWO-BEDROOM SUITES"
$243.32—ANTRIM COURT, 2310 Quadra St., w-w carpeting. Avail. June 15th.
$217.27—LORD MICHIGAN, 235 Michigan St., w-w carpeting. Avail. July 1.
BROWN BROS. on BLANSHARD. 385-8771 (anytime)

CLEEVE WOOD ESTATES LTD.
McKENZIE WOOD
1002 McKENZIE AVE.
New block in treed setting with many large balconies, own condominium quality. C.M.H.C. controlled rents 2-4% annually. Several 1-beds $212-$222 and 2-beds $285-$290. 479-8812 or 479-6724 evenings.

SEAGATE
707 Esquimalt Road on Victoria's harbor waterfront. Very large indoor heated swimming pool and hydrotherapy pool. Mature adults only. No pets. Available July 1. Large 1 bedroom suite overlooking park. $220. Resident manager, 383-1731. Diamond Developments Ltd.

2-BEDROOM LUXURY APARTment, 2 full bathrooms, dishwasher, garburator, fridge and stove. Plumbed for washer, dryer, ensuite. Swimming pool. 500 sq. ft. sundeck overlooking Inner Harbor and Empress Hotel. 1342 sq. ft. Available after May 15, $590. Phone 477-5274.

LUXURY APARTMENT OVERLOOKING ESQUIMALT WATERFRONT
Available immediately, 3 bedrooms, fireplace, wall to wall shag throughout, pool, sauna, cablevision, adults only. Call resident manager, 383-0734.

2-BEDROOM SUITE, ALSO large bachelor, in 6-month-old block. Close to town and bus. Colored appliances, wall to wall, and balcony. Damage deposit required. Sorry, no children or pets. 382-5872.

ELDON PLACE
Near Woodward's, on bus line, available now, 1 bedroom $207, 2 bedroom $264. July 1, bachelor, 1, 2, and 3 bedrooms. Pool, sauna, and swirlpool. Mature adults only. Sorry, no children or pets. 386-0614.

2-BEDROOM SUITE, $285. Sauna, swimming pool, squash court, etc. No children or pets. Mature adults, 386-2303. 2-bedroom and 2-bath, $315. 2-bedroom, $290. 258 Gorge Rd. East. 384-1992. Sauna, swimming pool, etc. No children, no pets. Mature adults.

SIR JOHN FRANKLIN APT.
3287 Quadra St.
2 BR deluxe suite, available now. 1 BR suite July 1, modern, quiet building, mature adults only. Viewing 1-3 and 7-8 or phone 658-5132 or 386-0149.

COMPACT FURNISHED BACHElor apartment, ideal for working tenant or pensioner. No children, no pets. Security deposit required. Contact manager, 11 a.m. to 3 p.m., 920 Fisgard, 1 block from the Bay.

DELUXE 1 BEDROOM CONdominium offering all amenities. Lease has purchased a unit in this beautiful complex so mine is now available for July 1. Gordon Head next to Racquet Club and University. 477-8491.

BACHELOR APARTMENT OVERlooking the Gorge. Carpet, drapes, stove, fridge, cable TV. One block from shopping centre. Available July 1st. Middle aged or senior adults only. No pets. Phone 382-4534.

HILLSIDE-QUADRA
TWo-year-old building, 1 bedroom apartments, $200. Sauna, parking, games room included. Call 385-2185 or 478-0225, 388-6258.

AVAILABLE JUNE 1, ONE BEDroom, $230. Two bedrooms, $275 to $300. Three bedroom $215 to $230. Mature adults only. No pets. Phone 386-3702. Pool, sauna, whirlpool, and recreation. Block 1, 252 Gorge Road East.

NEW 2 BEDROOM APARTments on waterfront property in Cooke. Featuring fridge, stove, fireplace wall to wall, electric heat, individual room control. Children welcome. No dogs. 642-5525.

944 TATTERSAL. 2 1-BEDROOM apartments. Available July 1 and July 15, $177 per month. Suitable for quiet mature couples. No children, no pets. 478-9123, 385-2078.

BACHELOR UNIT. LIVING RM with new w-w carpet and redecorated throughout. Extra large kitchen and dining area. Colwood. $225. 386-3494.

IN ESQUIMALT
Six 2-bedroom suites, good view, brand new suites, close to Naden. Kids welcome. Renting now 385-4832.

ESQUIMALT WATERFRONT
Available July 1 — one and two-bedroom suites, wall-to-wall carpets, pool, sauna. Adults only. Call resident manager, 383-0734.

BACHELOR UNIT. LIVING RM with new w-w carpet and redecorated throughout. Extra large Kitchen and dining area. Colwood. $225. 386-3494.

SPACIOUS NEW 2-BEDROOM suite, includes dishwasher, washer and dryer on suite, mature adults only, $310 month, Imediate possession. Phone 592-6084.

ONE BEDROOM FOR IMMEDIate occupancy, 1 for July 1. Fully broadloomed, drapes, swimming pool, sauna, $215. Adults only, no pets. 385-5092.

1-BEDROOM SUITE WITH CABlevision and elevators, wall-to-wall carpet, near town, for mature adult with reference. $177.45. 384-4675.

2-BEDROOM, CONDOMINIUM, main floor, $275 per month. Heat, hot water included. Washer, dryer, close to all amenities. Child accepted. 386-8291 or 383-0032.

SECOND FLOOR 2-BEDROOM suite, utilities, drapes, included. Non-smokers only. $265. 592-7952, 595-6226.

AVAILABLE ON JULY 1 IN Esquimalt, 2 bedroom suite, $270 month. Heat, hot water and cablevision included. No pets. 384-2173.

2-BEDROOM APARTMENT AND bachelor apartment available July 1st, no children or pets. Resident manager, 383-9757 (9-6).

1 BEDROOM, LIVING RM WITH fireplace, new w-w carpet. Redecorated throughout. One child. Colwood. $250. 386-3494.

MODERN ONE AND TWO BEDrooms, batchelor waterfront, 912 Selkirk, 383-7659.

ONE BEDROOM SELF-CONtained. Utilities included. $160. 382-5537.

AVAILABLE JULY 1ST, 2-BEDroom suite, 3800 Quadra area. No children please. 383-0431, after 5.

MODERN ONE-BEDROOM. Mature adults only. Sorry, no pets. 383-3239.

2-BEDROOM UPPER SUITE, close to Camosun college. $240 per month. 598-7053, or 592-2230.

200 APARTMENTS TO RENT UNFURNISHED

PEMBROKE PLACE
This is a excellently located building.— NOW RENTING
The suites are extra large almost all suites have a nice view. All modern fittings.
1 BR from $209
2 BR from $270
Call in to see Mr. or Mrs. Harper. They will be glad to show you around. 830 Pembroke St. 384-7337.

McKENZIE MANOR
1010 McKenzie Ave.
We have 2—2 Br. deluxe spacious suites still available for immediate occupancy. Please call and reserve now. Also 1 studio suite. Mr. Holgate. 595-2227.

829 ADMIRALS RD.
One child welcome
Modern bright building
1 Br. $215
2 Br. $255
Mr. Holgate, 595-2227

HARRISON HOUSE
1417 Harrison Street
Fort Pandora
Close in modern 2 Br. available July 1. Also available 1 Br.

1939 LEE
1 studio $180
Mr. Henderson 592-6770
KILMARNOCK HOLDINGS LTD. 595-2434

AVAILABLE JULY 1st

One-bedroom apartment in new building in the Hillside-Quadra area. Included is heat, stove, fridge, sundrapes, wall to wall carpeting, elevator and controlled entrance. Rent $190. For more information and viewing call:
RICK KINNIS 386-6796

DELUXE CONDOMINIUM

Spacious 2-bedroom suite with 1½ baths, dining room, large living room and spacious kitchen. Rental includes heat, light, stove, fridge, closed security, underground parking. Lease available, $365 per month.
RICK KINNIS 477-9394
WESTMONT REALTY
920 Hillside
386-6796

SINCE 1887
Pemberton, Holmes Ltd.
1000 Government St.

$182.90 1 Br. Burnside. Now
$171.90 1 Br. Modern. July
$182.90 1 Br. Handy to shops. $60. Bach. Elderly Lady, Now

"NOW RENTING"
GORDREAU APARTMENTS
133 Gorge Road E.

ONE BEDROOM, $205. Avail. June 1st
TWO BEDROOMS from $275. Avail. Immediately.
Featuring:
—indoor pool
—swirlpool
—sauna
—recreation room
—wall-to-wall carpets
—in-suite storage
—balconies
For further information call:
BROWN BROS. ON BLANSHARD 385-8771 anytime!

VACANCIES

Hundreds of Vacancies Monthly Western Canada's Largest Most Experienced Rental Agencies
Member of BBB. Small fee.
$135—Bach. pet, Fairfield
$100—Bach. Adult Lady. Nice ste.
$150—1 Br. Furn. temp. accom.
$225—2 Br. Dup. Child, pet.
$177—1 Br. Modern Saanich
$180—1 Br. Large Rockland
$200—1 Br. Fireplace. Close in.
$276—2 Br. Util. incl. "choice"
$190—2 Br. Fairfield kids, cat
$200—2 Br. Child, pet. Esq.
$275—3 Br. kids, pets, duplex
$300—3 Br. older renov. kids, pets
$293—3 Br. 3x5 dup. kids
APARTMENTERS
OPEN 7 DAYS A WEEK
1394 Hillside Ave.. 598-5101

NOW RENTING
BALMORAL COURT
1118 BALMORAL
1 Br's $200. Recreation room. Ample parking and storage. Available now, contact rental dept. 384-8124 PEMBERTON HOLMES LTD.

VACANCIES
2790 Cedar Hill Rd.
Near Hillside mall, 1 br's from $205 and 2 br's at $245. Available end July. For viewing phone PEMBERTON, HOLMES LTD. 384-8124 days or 383-7788 evenings.

CHATEAU VICTORIA
1-bedroom apts. Available from $191. Lease Required. Mature adults only. Sorry no pets. Please phone 382-2121.
740 BURDETT AVE.

UNIVERSITY PARK TERRACE. Tastefully furnished. 2 Bedrms, swirlpool, sauna, rec. rms., etc. Until Sept. 77. $340 per month. REG BAXTER of D. F. HANLEY AGENCIES LTD. 385-7761 Anytime.

BRAND NEW SUITES
Market Street (Quadra-Hillside). Quiet, pleasant, very convenient, 2 bedrms, 1 bedrms. and bachelors. REG BAXTER of D. F. HANLEY AGENCIES LTD. 385-7761 Anytime.

NEW 1128 SQ. FT. CONdominium, 2 bedrooms, master ensuite, balcony, carpet throughout, drapes, on lease at $430 per month plus light. Prefer mature couple. 385-2082.

FOR RENT IMMEDIATELY, Esquimalt area. Two-room apartment will take two children over 7 years of age. No pets, $254 per month.
384-3686

ROCKLAND AND COOK AREA. 1 - bedroom condominium in quiet adult building, includes heat and hot water, appliances and drapes, available immediately, $215 month. 383-0346 or 592-2513.

DOWNTOWN, NEAR CITY HALL, 735 Pandora, bachelor suite. Heat and hot water, range, fridge; clean, quiet place. Middle-aged or elderly preferred. July 1. 384-5459.

COOK-FAIRFIELD AREA. 2 BEDroom suite, fridge, range, heat, cable TV, laundry facility, controlled entrance. Suitable for middle age or older persons. 479-5665.

ONE-BEDROOM SUITES AVAILable July 1st. No children or pets. Resident manager 595-3061 (9 to 6).

JAMES BAY, FOR IMMEDIATE occupancy and July 1st. Bachelor and 1-bedroom, modern block, $145-$190. 386-9059.

SELF-CONTAINED BACHELOR suite, immediate possession. Close to downtown. Non-smoker. Phone 595-2660 after 5 p.m.

ESQUIMALT 1 AND 2-BEDROOM suites, immediate and July 1st, modern building, large suites. 382-9618 after 5 p.m.

SMALL ONE-BEDROOM BACHElor apartment. North of Wrolco. On Douglas St. $175, including all utilities. 658-5564.

3-ROOM APARTMENT, SELF-contained. Automatic heat, hot water, cablevision, ground floor. $190. 507 Simcoe, 383-5823.

MODERN 1-BEDROOM, MATURE adults only, sorry no pets. Phone 383-3239.

NEW 2-BEDROOM APARTMENT, $300. 929 Esquimalt Road. Phone 478-6995 after 5 p.m.

AVAILABLE NOW, BACHELOR suite. Near Jubilee Hospital. 478-6354.

SMALL 2-BEDROOM IN NICE old house, Vic West. No children, $205. 383-5083.

1 BEDROOM APARTMENT, older widow preferred, no pets. 598-6656.

1-BEDROOM APARTMENT IN Sooke, $185. Phone 642-3281.

1-BEDROOM BASEMENT SUITE, 1 child accepted. 598-6805.

ONE BEDROOM SUITE, JULY 1, adults. 383-2595, after 6.

200 APARTMENTS TO RENT UNFURNISHED

JAMES BAY, CLOSE TO BEACH. One and 2-bedroom, one bachelor. 383-0761.

LARGE, 3 - BEDROOM SUITE, main floor, available July 1st. Phone 383-4457.

2 BEDROOM CHARACTER suite, wall to wall, small block, Fort-St. Charles. $276. 383-4568.

2 BEDROOM SUITE IN HOUSE on main floor. 384-7448.

BACHELOR SUITE FOR RENT, $185. Available now. 383-6303.

201 APARTMENTS TO RENT FURNISHED

PENTHOUSE MANOR HOTEL
2930 Washington 388-7818
New ultra modern deluxe bedroom and bachelor apartments. Beautifully furnished. Situated in quiet location overlooking Gorge waterways, close to bus service. Includes color TV, telephone, dishwasher, laundromat, sauna and swirl pool. Maid service. No pets. Rent by day, week or month.

WHY RENT?

Less than $2,000 down will get you a one-bedroom, fully furnished apartment with mountains and waterviews, sauna, swirlpool and pool room. Prices start from $31,000. Call:
595-5171 LES BOHER 598-1665
TERRY SMOLLETT
595-5171 656-5882
CANADA TRUST

CLEAN, QUIET, RESPECTABLE working gentleman to occupy furnished 3-room self-contained suite, private entrance, water, heat, power included. $150 per month. Available July 1st. 479-5163, after 5 p.m.

PRIVATE ENTRANCE, 2 ROOMS and bath, $125 monthly. Burnside-Dupplin. Available July 1. 382-2536.

FURNISHED BASEMENT BACHelor, available now, $160 includes utilities. 598-1523 evenings.

BACHELOR SUITE, NO PETS. Utilities included. $110. 386-2562.

BACHELOR APARTMENTS WITH kitchen, everything included. Weekly maid service. Rates from $55 per week. Estrella Motel, 360 Gorge Road East, 384-5122.

JUBILEE DISTRICT, NICELY furnished bachelor suite, suitable for clean, mature working lady. Not suitable for children or pets. 382-0603 or 595-8121 after 7.

TEACHER HAS FURNISHED suite in old house to sublet for July and August. References required. 388-4004 after 5 p.m.

COMPLETELY FURNISHED bachelor suite including linen and utilities, women only. $130. 385-4364.

10 ONLY
Luxury apartments, self-contained units, best weekly rates in town. Daffodil Inn. 386-8351.

SELF-CONTAINED FURNISHED bachelor, in ground level of house, $150 with $75 security deposit, References. 384-7291.

BACHELOR SUITE, 10 MINUTES walk to town, non-smoker, non-drinker, mature working person please. Phone after 5. 382-0477.

ONE FURNISHED BACHELOR suite, $100 includes all utilities, available immediately, central location, phone after 5 p.m. 382-8024.

LARGE BACHELOR FULLY furnished on main floor. With fireplace, close to Cook and Fairfield. Ladies only. 386-8647.

3-ROOM FURNISHED, AUTOmatic heat, hot water, cablevision. Only $135. 507 Simcoe, 383-5823.

SPACIOUS DELUXE 1 BEDROOM furnished suite, available immediately, to view phone 385-3543.

CLOSE TO UNIVERSITY. FULLY furnished suite. All utilities provided. On bus route. 477-5478.

MODERN 2-BEDROOM SUITE, University area Available until September 1. 477-2101.

FURNISHED SUITE OF OFFICE, single person, city centre. Phone 386-6829.

COSY COTTAGE WITH FIREplace, no pets, Malahat Bungalows. 478-3011.

BACHELOR, FURNISHED, FORST. Charles, 6-month lease, $136.25. 383-4568.

VIEW ROYAL STUDENT SUITE, near city bus, $90. 479-8112.

WANTED: GIRL TO SHARE house in Oak Bay. 592-0872.

202 APARTMENT FURNITURE TO RENT

STANDARD FURNITURE
Three Rooms from
$35 per month
Immediate Delivery
382-5111

203 APARTMENTS WANTED

VERY RESPONSIBLE, PERSONable young man, with good job requires long-term accommodation. I have a Steinway baby grand piano so basement suite preferred. I can provide excellent references. If you feel you can help please contact 385-1468 days or 382-5434 evenings.

RESPONSIBLE NURSE REquires one or two-bedroom cottage or apartment for rent, around $200. Will caretake or help renovate. Victoria-Royal Oak area. Call Jennie, 384-9144.

GIRL LOOKING FOR ONE UNfurnished bedroom suite in Fairfield shopping centre area. $125-$150 per month. Utilities included. 388-6801 after 5 p.m.

RESPONSIBLE MAN DESIRES unfurnished 1 bedroom apartment, older style house. Willing to do maintenance. Maximum $170. 592-1890.

U-VIC STUDENT DESIRES SEMIrural cottage or suite as of September 1st. Prefer Cordova Bay. Will do maintenance. Contact Bruce 592-7437. Before June 27th.

RESPONSIBLE WORKING woman wants 1-bedroom suite, older home, Rockland-Fairfield area. References. 598-6351 Ms. Leonard.

RESPONSIBLE BACHELOR REquires furnished, character bachelor suite. Beacon Hill area. 382-1119.

2 MATURE, RESPONSIBLE adults need a reasonable 1 or 2 bedroom suite in older house or a small cottage. 384-6191.

QUIET WORKING GIRL, REquires 1-bedroom suite for July 1. Preferably older home. 384-8383.

FOR AFTER JULY 16 FURnished bachelor in James Bay. 479-7221.

SINGLE GIRL WISHES TO share with single girl, 30-35. 383-7004, days.

RELIABLE WORKING GIRL REquires upstairs suite, for August 1. 386-0392, after 5 p.m.

204 SHARE ACCOMMODATION

MIDDLE-AGED BACHELOR HAS 3-bedroom house in Colwood district. Like to share with someone willing to do some housekeeping work for free living quarters. 478-1206 after 6 p.m.

AVAILABLE IMMEDIATELY, male mid 20's wishes same to share 2 bedroom house, $80 plus utilities. 658-1032 after 5.

RESPONSIBLE WORKING MAN requires a large room in co-op house. Fernwood preferred. Call John after 5:30, 384-5330.

FEMALE TO SHARE FURnished 2-bedroom cosy duplex with fireplace in the Fairfield area. Please phone 382-0942.

WE NEED FOURTH PERSON TO share large 4 bedroom house. 386-9956 after 5.

ONE OR TWO WORKING PEOple, to share large home in Downtown Area. 384-2968.

GIRL TO SHARE HOUSE, DOWNtown location. 383-1030 after 6.

QUIET SINCERE GUY WILL share one bedroom furnished apt. and meals with women in exchange for light apartment duties. No other obligations. 598-3267.

206 DUPLEXES TO RENT

RICHARDSON-GONZALES
2 bedrooms, drive-in garage, full basement, stove and fridge, good garden. $300. 479-7224.

3-BEDROOM BRAND NEW BACK to back duplex, Langford area. Children welcome. No pets. $350. 478-3428 or 479-0045.

3 BEDROOM, SIDE BY SIDE DUplex, near new, fridge, stove, wall to wall, Glen Lake area. $340. 479-3854.

206 DUPLEXES TO RENT

SINCE 1887
Pemberton, Holmes Ltd.
1000 Government St.

$359.45 3 Br. duplex — Tillicum. 2 children welcome, Now.
$375.00 3 Br. Duplex in Metchosin. 2 acres, children and pet welcome, available now.
$293.09 3 Br. Old Esq. Rd., 2 children welcome, available July.
$227.00 2 Br. lower, on John St. 1 child welcome. Avail. July.

1 BEDROOM SIDE IN NEW Side-by-Side Duplex. Very large living room. Stove, Fridge, Carport, large storage basement. One child acceptable. $250. Across from public beach in the Shawnigan Lake Village. Country location. Superb lake view. Immediate occupancy. Shawnigan Realty. 743-5311 or 743-2607 (collect).

3066 TILLICUM ROAD

2-bedroom side in side-by-side duplex. Stove and fridge. All utilities paid by tenant. $325.00 per month. Can be viewed any afternoon after 3:30. Available July 1, 1976. Please call: Gardner Realty Ltd., 385-7721.

FAMILY WELCOME

3-bedroom duplex, Colwood, on quiet street of new homes, close to schools and new shopping centre. Includes deluxe appliances, wall-to-wall carpets and delightful patio. $350. 384-0912 or 592-6625.

ESQUIMALT, CLOSE TO SHOPping centre, modern side by side duplex, 2 bedrooms up, 1 down, large family room, sundeck, garage, suitable for married couple with 2 children. No pets. $375. 395-4209.

2-BEDROOM YOUNG EXECUtive lower duplex with fireplace, wall to wall carpeting, drapes, appliances, heat, light and cable included. No children or pets. Fairfield area. Available July 1. $330 per month. 386-8385.

$450.00
5557 Old West Saanich Road, 3 bedrooms, basement, w-w carpets. Avail. Immed. Lease Avail. References required.
BROWN BROS. on BLANSHARD 385-8771 (anytime)

ATTRACTIVE 2-BEDROOM, side-by-side, split-level, fridge, stove, wall-to-wall throughout, fenced garden area. Responsible married couple only. No pets. $250. 478-5418 after 5 p.m.

SAXE POINT ESQUIMALT
2-bedroom, fridge, stove, carpets, drapes, washer and dryer. Available July 1st. Prefer mature couple, $225. a month. 382-0766 after 6 p.m.

COLWOOD NEW SXS DUPLEX
3 bedrooms, 1½ baths, ww throughout, treed setting. Near shops, schools. July 1. No pets. $385. including water. 478-2459 or 477-5306, after 5.

UPPER 2 BEDROOMS. AVAILable June 15. Close to town, all facilities. Stove, fridge. Wall-to-wall carpeting. Heat and water included. $350. 382-8610.

LARGE NEW SIDE BY SIDE DUplex, available immediately. 2 bedrooms, master ensuite, wall to wall carpet, carport, $350 per month. 382-7688.

LARGE SIDE BY SIDE 3 BEDroom duplex, newly renovated, 1 Esquimalt Rd. Available now, children okay, $300 per month. 598-1536 after 6.

2-BEDROOM EXECUTIVE TYPE lower duplex, fireplace, wall-to-wall carpet, drapes, heat, light and cable included. Available June 1. $330 per month. 384-8383.

LARGE LOWER SUITE, 2 BEDroom, fridge, stove, available July 1st. Children welcome, ideal for nurses, near Jubilee hospital. $325. 598-6956.

MUSICIANS WELCOME
Immediate occupancy in large older co-op home. Ex-university or university students preferred. Call Carol or Charley, 598-7167.

2 BEDROOM LOWER DUPLEX, fridge, stove, garage, and water included. Close to town, $260 per month. Available June 15. References required. 382-0330 evenings.

LARGE NEW DUPLEX IN COLwood, lots of space in this 2 bedroom unit, new fridge and stove, $275 per month. Available now. 386-2431.

NEW 2 BEDROOM DUPLEX, with fireplace, wall to wall, electric heat, full basement, rent $350. Phone 477-5138.

JULY 1ST UPPER 2 BEDROOM duplex with basement, carport, Fairfield area no pets or children, $280. phone after 4 p.m. 384-3460.

2 BEDROOM SUITE, JAMES BAY area. Close to shopping centre, no pets. Available June 15. $190. 383-1388.

FAIRFIELD AND COOK, 2 BEDrooms, drive-in garage, full basement, st

233 MORTGAGE LOANS and INSURANCE

1st - 2nd - 3rd MORTGAGE LOANS

NO BONUS
NO DISCOUNT
NO HIDDEN CHARGES

Examples

Borrow	Pay Monthly
$ 2,500	$ 34.23
$ 5,000	$ 68.46
$10,000	$136.91
$15,000	$205.36

15-year amort. — 5 year term

No amounts to small or too large

Interviews in privacy of your own home

Money immediately available

W. A. (Bill) Hodgson

385-2458
EVENINGS: 385-4528

24-hour Service
Byron Price and Associates Ltd.

TRY TRUMP

We specialize in

LAND, CONSTRUCTION AND DEVELOPMENT MORTGAGES

Trump Mortgage and Development Corp.

598-3014

MORTGAGE FUNDS AVAILABLE FOR FIRST MORTGAGES AT 12%, SECOND MORTGAGES AT 13% AND INTERIM FINANCING. FOR DETAILS CONTACT MR. McKENZIE 386-7521 BOORMAN INVESTMENT CO., LTD. 1111 GOVERNMENT ST.

Funds available immediately for 1st and 2nd mortgages. Contact: david burr ltd.
655 FORT ST. 384-9335

234 MORTGAGES FOR SALE

18%

Secure Short Term 1st and 2nd. Interest Paid Monthly. Call Bob Geddes — 477-9514
CENTURY 21 — PRINCIPAL PROPERTIES LTD.
4088 Shelbourne

235 WANTED TO BORROW

WILL PAY 13.5% INTEREST FOR a first mortgage of $40,000, 5 year term excellent covenant, phone 656-5180.

240 BUSINESS OPPORTUNITIES

BUSINESS PLUS POTENTIAL

High demand and limited supply—this is an apt description of Mobile Home sites. These are also the main considerations of the shrewd businessman. We have a neat and spacious Mobile Home Park only 800 yards from the fast developing Sooke Village. This 4-year-old park boasts 614 ft. road frontage, 7.36 acres with approx. 3½ acres cleared but still to be developed. At present 21 mobile homes, 3 older houses plus cottage on property. Vacancy rate nil. Potential galore. Owners retiring. Financing available. Terrific value at $225,000. Full details with

OLIVE WEBBER
478-5561 384-9267 (24 hrs.)
478-5561 JOHN ROBINSON 478-7041
BLOCK BROS. REALTY LTD.

JOHNSTON
1306 BROAD ST. SINCE 1903

WELDING SHOP
—2-man operation—central location
—shows good return on investment
—fully equipped, over $10M est. value
—3-year lease—renewable '79
—full price $22,000. MLS 17422
BOB CARTER 598-6133 or 385-2471
Johnston and Co., Ltd.

Pulling its Weight!

Is this manufacturer of custom built campers, canopies, van conversions, etc. The sale of business includes land, buildings, equipment, machinery and stock. Excellent terms offered by the retiring owner of this going concern. Asking $205,000. HERB McDANNOLD or GLEN McDANNOLD at 658-8844 or 382-9191.

Canada Permanent Trust Company

INVESTMENT OR HOLDING

2.35 acres in Duncan, on sewer and water, zoned duplex. Lot 200 ft. wide. Ideal for development or as holding property. Large 3 bedroom Tudor home included. Asking $160,000 M.L.S. Present all reasonable offers to view call Peter Primgaard at 746-4154 or evenings 748-2725.

WALL AND REDEKOP REALTY LTD.
471 Trans-Canada Hwy.
Duncan, B.C.

CAMPBELL RIVER ESTATE SALE

Showing excellent returns and great potential for further development. Consists of grocery store, cafe, cottages and trailer pad rentals. Situated on main island highway. Asking $253,500; Plus stock. For further info, call:

W. A. HOOKER
386-2111 652-3634
MONTREAL TRUST CO.

ST. MARY'S LAKE

Full acre of lake front with permission to build 6 more cabins. $49,900 covers everything. Call me now for details.

TERRY SMOLLETT
595-5171 656-5882
595-5171 LES BOHER 388-6275 (Pgr. 729)
CANADA TRUST

A LINK'S HARDWARE AND VARIETY STORE

Showing generous volume increases. Large clean store in busy shopping centre. Ample storage plus approx. 3,000 sq. ft. merchandising area. Asking $32,000. MLS No. 17659. Details with F. COLOMBIN 385-3033 or office 385-5741. NANAIMO REALTY (VICTORIA) LTD.

FOR LEASE

5,000 Sq. Ft. approx. of showroom and warehouse (or garage) plus 15,000 sq. ft. approx. of parking on one of Victoria's main thoroughfares. Access off two streets.

BRIAN SHARP
385-7761 (24 Hrs.) 477-4753 (Res.)
D. F. HANLEY AGENCIES LTD.

FOR SALE UNISEX BEAUTY Salon on Main Street, Lake Cowichan, B.C. 4 styling stations, 4 hydraulic chairs, 6 dryers, 2 sinks; ear piercing equipment. Shop established 13 years. Excellent clientele. Two-bedroom furnished apartment above renting for $130.00 per month. Reason for selling, Transferred. Phone 745-3727 evenings.

SMALL MARINA

Close to Victoria, pleasant retirement life style with estimated gross income of $20,000 from moorage and rentals. House on property. Price $160,000. Part financing probably available. Principals only write Victoria Press, Box 563.

TEXACO CANADA LTD.

Has for lease 2 bay service station. Excellent city location. Contact Don Brown 382-2214; 477-1461 after 5 p.m.

DIRECT FROM OWNER

Motel in excellent Victoria city location. Approximately $100,000 to handle to existing good financing. Good return on equity. Principals only. Apply Victoria Press, Box 570.

240 BUSINESS OPPORTUNITIES

WOLSTENCROFT AGENCIES LTD.

"Fishing Resort"

On Island Highway. 5 acres of attractive property with 12 Mobile Home pads, 20 Trailer-Camp Sites, 2 Cottages, 3 Bedroom House, Tackle Sales, Boat Rentals, Boat Launching, Foreshore Lease. All for $245,000.00. Will accept in trade Clear Title House with view of Sea, as part of down payment. Call JACK BRAND at:

WOLSTENCROFT AGENCIES LTD.
344 Columbia Street
New Westminster, B.C.
524-3641

P.R.B.

P. R. BROWN AND SONS LTD.

PLANT AND FLOWER BUSINESS

Business now enjoys excellent repeat business and new business is thriving because of the excellent location. 1975 gross in excess of $47,500. Asking price of $28,900 includes assets valued over $12,000. If you wish a lucrative downtown business with room for expansion call:

K. O. MOORE
385-3435 — Anytime

OWNER MUST SELL

Downtown second hand store. Plenty of room for expansion. Business, stock, and fixtures for $12,000. MLS 16422. Please call Helen Jonas.
Res. 393-7913 385-2481

LIKE PEOPLE?
AMBITIOUS?
NOT MUCH CASH?

A wonderful opportunity awaits the man, woman or couple in this hotel business, on Vancouver Island. Contains dining lounge, rooms, cocktail lounge, coffee shop, beer parlour and banquet facilities. Contribute your talent and some cash and buy yourself a good living, an interesting job and an increasing equity in this exciting business.
Ken Walters 385-2481
Swinerton, Stewart Clark Ltd.

Western HOMES Ltd.

LOOKING GOOD BAY-DOUGLAS

12,600 sq. ft. of PRIME property zoned C1N — with excellent steel reinforced concrete block building. Excellent access good off and on street parking. A location hard to beat. Cash to 10% mtge. or owner will carry. QUICK ACTION may be beneficial. Call Ken Jensen 386-3494 or 592-9079.

VANCOUVER ISLAND HOTELS

Nanaimo — 2 busy beverage rooms. Going concerns.
Port Alberni — complete hotel operation — beverage room, cafe, cocktail lounge, dining room, cabaret and rooms.
Victoria — experienced hotel operator wanted as partner in complete hotel operation. $150,000 required. Contact Jack Pringle, Block Bros. Realty Ltd., 83 Victoria Crescent, Nanaimo, B.C. direct line from Vancouver 681-4430 or 754-4401 or res. 753-5093.

OWNER'S RETIRING

If you want profits geared to effort, this well located restaurant is waiting for your thorough investigation. Full line of good equipment, and on the job training considered. Contact—

LES ADAIR-WILLIAMS
477-1841 383-9950
BLOCK BROS. REALTY LTD.

WELL ESTABLISHED BUSINESS for sale. $80,000 with 2 year recapture possibilities. Some mechanical experience and knowledge of electronics an asset. Will train. Ill health forcing sale. Reply Victoria Press Box 574.

FOR SALE

Fine little gift and tobacco shop in downtown hotel. $20,000 stock included. Will trade for equity in house. Phone 382-4512 between noon and 6 p.m.

1971 FREIGHTLINER, TOP MECHANICAL condition throughout, comes with working contract, B.C. to Alberta. Serious inquiries only. 478-6194.

FOR RENT. CORNER STORE with living accommodation. Approx. $17,000 cash required for stock and equipment. 595-2574.

INVESTOR WANTED. $5,000 REQUIRED. Investment secured by stock. Exclusive. Contact immediately, Victoria Press, Box 523.

244 REVENUE PROPERTY

Deluxe Duplex

Beautiful 2½-year-old 5x5 full bsmnt duplex conveniently located close to Parliament Bldgs. 2854 sq. ft. developed, spacious 3 BR and 2 BR units plus addn in-law potential. Quality finishing and appointments throughout. Offered at $115,000 (MLS). View with HERB McDANNOLD or GLEN McDANNOLD, 658-8844 or 382-9191.

Canada Permanent Trust Company

BEACON HILL PARK SIDE X SIDE

$74,900

Well located contemporary styled building on a large lot. 2 bedrooms, each side, fireplaces and a developed basement. EXCELLENT FINANCING AVAILABLE. MLS, call now. GLENN NICHOLLS 598-7689 or 592-2431.
Lansdowne Properties Ltd.

ROCKLAND AREA

$157,000

6 unit professional conversion with good income, on 12,000 sq. ft. property. Great potential for future development. Exclusive to:

JACK SWANSTON 592-6338
388-4271 ROSELLE JACKSON 598-1073
J. H. WHITTOME and CO. LTD.

Revenue Property

Over 12% return on your investment. This building has had over 100% occupancy for the last two years. Present owners have a waiting list of future tenants. $89,000. Call for more details:

GUY BOURGEOIS
477-9514 477-8789
477-9514 DON SAUL 477-9510

TWENTY SUITE APARTMENT

$195,000.00

Gross approx. $29,000.00. Cook-Quadra area. See statement and make an offer. Call JOHN ADDICOTT NANAIMO REALTY (VICTORIA) LTD., 385-5741 or 477-8232.

OLDER APARTMENT

Multiple No. 17950. Good Management. Twelve suites. $29,000.00. Gross (approx.) Trades Considered. $195,000.00. Cook-Quadra Area. Call John Addicott, 385-5741 or 477-8232, NANAIMO REALTY (VICTORIA) LTD.

DEVELOPERS

14,980 sq. ft. R32 zoned in prime area. Presently 3 good revenue producing houses, on property. $206,900.00. Call: GLENN NICHOLLS 598-7689 or 592-2431 Lansdowne Properties Ltd.

$10,000 DOWN FOR BOTH SIDES. $897 per month. New Strata Title Duplex 2,200 sq. ft. of finished area each side. Suitable for in-law suites. Located in Esquimalt. 950-952 Ellery St. Open House, Saturday, 2-5 p.m. For appointments call Loiselle Bros., 383-4568.

SATISFIED TENANTS GROSSING approx. $19,000 on 12,321 sq. ft. of landscaped grounds. $155,000, close to town.

JOHN NORTON
386-2911 383-6162
Homefinders Wall and Redekop

244 REVENUE PROPERTY

SINCE 1887
Pemberton, Holmes Ltd.

1000 Government St.

12 BED REST HOME
JAMES BAY — MLS 16155

With a potential revenue of over $50,000 per year, this rest home has all the features that meet all the standards. Take over the existing mortgaging or arrange your own on the asking price of $125,000. Offers will be appreciated. This building could also be converted into a duplex or a boarding house. For further information call:

A. J. FAULKNER
384-8124 652-2070

mann INVESTORS!

Looking for appreciation, deferment of personal income tax, holding and revenue property? Give me a call and I'll show you how to make your money grow.

—Revenue— 3-bedroom, 5x5 duplex, $59,900.
—Tax shelter — 3 townhouses. $35,000 dn.
—Appreciation — Waterfront condominiums (4-plex) from $38,000.

GERRY MARTIN
Bus. 598-5144 Res. 598-1536
T. L. Mann and Associates Ltd.

Green Acres

HENDERSON REALTY
385-9741
3½%
Exclusive Residential

CITY DUPLEX

Close in legal duplex. Property light Industrial zoned. Down suite now vacant. Listed to sell at $45,000. $30,000 will handle.

H. GOLDBY 592-6730 O. WHITE 592-7220

A. E. LePAGE
WESTERN LTD REALTOR

1395 HILLSIDE AVENUE
386-6331

20 SUITER
JAMES BAY

Excellent block in A-1 shape. Modest rents so will bear increases well.
Asking $350,000.
386-6331 DOUG ORR 385-6254

JAMES BAY
36 SUITER

Must move. Offers on $615,000.
386-6331 DOUG ORR 386-6254

30-SUITE APARTMENT

$485,000

—All two-bedroom units
—Electric Heating
—9¾% Financing
—Excellent Return

B. H. (BUD) DOVEY
388-6454 477-4081
REALSPAN PROPERTIES LTD.

17 SUITE

Investor's Jewel

—Prime 5-yr.-old building
—one of the best locations in Victoria
—ideal for owner management
—Excellent holding property due to location and quality
—Operated furnished with janitor-maid service
—7% return based on present rents, increase due July
—Priced 7 times gross at $395,000.

HERB SMITH
ANGLO CANADIAN REALTY LTD.
388-6651 (24 HRS.)

4-SUITE CONVERSION

LOVELY ROCKLAND AREA

Tastefully converted old house offers 2-bedroom owners' suite, plus 2 bachelor suites and 1 1-bedroom suite, all fully self-contained. Property includes 2 separate lots. Vendor must sell for health reasons. Asking $106,000. MLS 17272. For full information, call:

477-0191 BILL KAPTEYN 477-4363
477-0191 DALE YOUNG 384-6563
Royal Trust Real Estate Dept.

APARTMENT SITE IDEAL LOCATION

Situated close to all amenities and a growing area is this excellent site zoned and ready for sixty bachelor suites. Invest now. Priced to sell at $160,000. For further information contact BARRY CLARK at Nanaimo Realty Co. Ltd., 75 Front Street, Nanaimo, B.C. at 754-2311 or Eves. 758-2814.

URGENT SALE

Take advantage of this rare opportunity to own prime beach property on Shawnigan Lake. Lovely place to live plus income from another eleven units fully furnished and rented year-round. Make your offer up to $210,000 now while it's still a buyer's market. Call Ian McLEOD, NANAIMO REALTY (VICTORIA) LTD.
385-5741 or 598-2878.

FAIRFIELD REVENUE

Drive by but don't disturb the tenants. 2216 Beechwood. Priced to sell at $65,000 for two suites plus one light housekeeping unit. Appointments required and after P.M. showing only. MLS.
386-3231 JOHN A. JOHN 477-8096
BLOCK BROS. REALTY LTD.

VIEW ROYAL

Let the other suites pay the mortgage while you sit back and enjoy the fabulous view from this nearly waterfront property. Exclusive at $119,900. Call:

TERRY SMOLLETT
595-5171 656-5882
595-5171 LES BOHER 388-6275 (Pager 729)
CANADA TRUST

CHARACTER DUPLEX
FOR SALE BY OWNER

Must be seen! Newly renovated Up and Down duplex. New wiring, wall to wall carpets. Each suite has 2 bedrooms, living room, kitchen, 4 piece bath. Top suite is rented, owner is living in main. Property is R-3 zoned. Excellent rental area. Full basement, room for expansion. 382-8610.

DUPLEX FOR REMOVAL

20 year 5x5 stucco building. Available August 1st from Hillside Avenue Remain $7900.

BOWDEN REALTY 383-5524

APARTMENT BLOCK, 6 UNITS, 10 years old, $154,900. 385-2070, 477-9180.

245 REVENUE PROPERTIES WANTED

DUPLEXPERT

I have sold a very considerable number of duplexes and revenue properties, priced from $35,000 to $170,000. Consequently I know the market and have a long list of buyers. If you are thinking of selling, call me for an experienced market evaluation.

GLENN NICHOLLS
598-7689 or 592-2431
Lansdowne Properties Ltd.

TRI-PLEX R3 ZONED, NEAR Beacon Hill, recently renovated. Income approx. $600. $67,500. 382-4221.

245 REVENUE PROPERTIES WANTED

Required Immediately

Apartment building in good area and in above average condition. Completed sale before July 31 essential. Will look at buildings up to 40 suites. Purchaser looking for good financing to $250,000 down payment. All replies kept confidential.

BARRY BOWES
385-6424 383-1540
BAYSHORE REALTY LTD.
1006 FORT STREET

DEVELOPERS

31,000 sq. ft. 3R1 zoned. Prime area, Fort above Cook. Revenue possibilities. Asking $12 sq. ft. Victoria Press, Box 535.

NEW DUPLEX, 3 BEDROOMS, full basement, by owner. Offers on $112,000 479-2394.

247 COMMERCIAL OR INDUSTRIAL PROPERTIES

INDUSTRIAL COMMERCIAL PROPERTIES

Zoned light industrial, located in Victoria city.
—9900 sq. ft. — $130,000
—5400 sq. ft. — $71,000
—5400 sq. ft. — $60,000
—15300 sq. ft. — $200,000
—20700 sq. ft. — $260,000

Frontages from 45 ft. to 180 ft. Existing houses in good condition on all properties. Reasonable offers considered. High traffic location, good access.

KEN MANN

ESQUIMALT INDUSTRIAL PARK

Looking for property where you can operate your business and live in a good home with 4 bedrooms, or build your own shop on low-cost land? This new listing may be just what you need. 10,300 sq. ft. Priced at just $69,500. MLS.

KEN MANN
Bus. 598-5144 Res. 477-6773
T. L. Mann and Associates Ltd.

FOR SALE INVESTMENTS

PROPERTIES
Apts—30-Suites
New— 18-Suites
1974—14-Suites
23—Suites
All are located in Victoria
Proper

WAREHOUSES

2000 sq. ft. Hillside
3000 sq. ft. Hillside and Gov't
6600 Sq. ft. Mayfair

New building in excellent locations. For further information contact

384-8124 J. S. COLWELL 479-4670
384-8124 R. D. LAW 478-9474
Pemberton, Holmes Ltd. 384-8124
1000 Government Street

BROWN BROS. on LANSHARD

"People Helping People"

COMMERCIAL BUILDING

Close-in. For your own use or for revenue. Will be vacated August, 1976. 3600 sq. ft. solid masonry building. Showroom, offices. Suitable many uses. Asking $200,000. MLS 17292
ALAN U. POTTER 385-8771
(anytime)

LIMITED LIGHT INDUSTRIAL

7,200 sq. ft. just over 100 ft. off Douglas in the downtown area. Presently has 2 houses on lot, 1-3 bedroom and 1-3 bedroom. Both rented. Hurry on this new MLS.

$80,000

W. BUTTERFIELD 385-0858
GRAHAM IRELAND 595-8845
RITHET AGENCIES LTD.
714 Fort St.

100,000 Sq. Ft. App. Proposed R.M.I.

We are looking for a DEVELOPER, seriously interested in developing this property to a 22 unit townhouse complex. Choice location, Brentwood Bay.
$450,000

Exclusive to :
388-4271 Jack Swanston 592-6338
388-4271 Roselle Jackson 598-1093

J. H. WHITTOME and CO. LTD.

R-3 or Commercial?

High demand area near Hillside Shopping Centre. Has 2-suite house in good condition with $385 per month revenue. Access to 2 roads.
SOPHIE HARDER, 477-0141 or 382-9903.

Canada Permanent Trust Company

WHOLESALE WAREHOUSE ZONED

15,000 sq. ft. of CS-6 zoned property. Ideal for warehouse, office accommodation. Three houses on property. Rental revenue $12,720 per annum. Property adjoins proposed Blanshard Street extension. Priced at $154,900.00.
387-7721 Kent Macleod 595-4273
GARDNER REALTY LTD.

1.4 ACRES LIGHT INDUSTRIAL property with 1,850 sq. ft. repair shop. Good highway exposure and access. Trackage available. Located North of Nanaimo on Island Highway at Lantzville. $150,000. Reply Box 69 Lantzville or 758-7788 evenings.

C4A ZONING. Older building presently used as rooming house with bsmt. accommodation for owner. Ideal location for tradesman or other small business. MLS 17574. Please call Helen Jones
595-7913. 385-2481
Swinerton, Stewart Clark Ltd.

COURTENAY

.64 acre presently with rented house value in land. Priced at $45,000.
386-2111 W. A. HOOKER 652-3634
MONTREAL TRUST CO.

A TOUCH OF CLASS

Heritage combined with space, approx. 6,200 sq. ft. finished. Partially rented. Good location. $225,000. 382-4321.

INDUSTRIAL LAND IN SIDNEY, $3.50 per square foot. 7200 square feet and up. Financing available. 652-3229 or 386-9270.

ZONED INDUSTRIAL, 48,400 SQ. Ft., $3 per foot. 384-0222.

250 HOUSES FOR SALE

NEWSTEAD REALTY LTD.

1637 Fort St.
2200 Quadra St.

OPEN HOUSE
SAT. 1:30 - 4 P.M.
3200 CALUMET

1400 SQ. FT. OF MODERN LIVING WITH NO STEPS. COMPLETELY REBUILT 3 BR's — HUGE MASTER BR EN SUITE — LARGE L.R. and D.R. WITH PRIVATE DECK. OLD BRICK FIREPLACE. ALL NEW CARPETS. ½ BLK. TO BUS. WORKSHOP AND FRUIT TREES IN REAR. ASKING $64,900. M.L.S. COME AND SEE.

STANELAND JOHNSON
388-6231 384-0994

NEW — BY BUILDER.

Reduced price, must sell, 3-bedroom, exposed beam, basement, double carport, deluxe kitchen. $58,900. 383-2328.

LIFE ON THE SEA

40' Live aboard cruiser. $38,000 or trade. 652-1181 weekdays.

PENTHOUSE REALTY LTD.
203-805 Fort St. 386-6762

250 HOUSES FOR SALE

NEW HOMES

455 SUE MAR PLACE
(Off Painter Rd. in Colwood)
—3 bedrooms master ensuite
—large kitchen-eating area
—formal dining room
—feature stone fireplace
—full basement
—assumable 11¾% mortgage
—offers to $62,900
(4 other homes are presently under construction)

MORE HOMES AT:

2270 ALICIA PLACE — A Georgian colonial
2274 ALICIA PLACE — An English Tudor

(Both located off Hagel Rd. in Colwood Lake Estates — Offers to $83,900)

DOUG GENT
478-1721 (Bus.) (Res.) 592-1096

RIDLEY BROS.
DEVELOPMENT CO. LTD.
Member Victoria H.U.D.A.C.

DANE DEVELOPMENTS

OPEN HOUSE
4 NEW HOMES
4390 Shelbourne St.
$69,900 to $71,400

FREE

PURCHASE BEFORE JUNE 30
DANE DEVELOPMENTS
Will Complete One Extra Bedroom or Family Room At No Extra Charge

Visit the Builder Now
1-4 or 6-8
Thurs. - Fri. - Sat. - Sun.
592-2449

NEWSTEAD REALTY LTD.

1637 FORT ST.
3200 QUADRA ST.

PARK PARADISE SUMMIT AREA

$47,000

THIS 2 B.R. HOME IS SITUATED ON BEAUTIFUL LARGE LOT WITH PARK ON THREE SIDES. MODERNIZED KITCHEN WITH E.A., LAUNDRY R.M. OFF KITCHEN AND NICE L.R. TO VIEW CALL
388-6231 — SHANE BEFURT

BRENTWOOD NEAR THE BAY

THIS 3 B.R. HOME IS ON A BEAUTIFUL 85x150 FT. LOT. NICE KITCHEN WITH SUNDECK OFF. SEPARATE D.R. AND L.R. WITH F.P. FULL BASEMENT PARTIALLY FINISHED. ASSUMABLE $29,500 AMORT. AT 9¼%. 2½ YEAR NEW.
388-6231 — SHANE BEFURT

WILLS and WONNENBERG REALTY LTD.

1381 Esquimalt Rd. 384-0581

OPEN YOUR DOOR

AT 823 ANDERSON AVE. to L-shaped living-dining with brick fireplace and hardwood floors—2 LARGE BEDROOMS and utility off kitchen make this a very COMFORTABLE NO-STEP stucco bungalow built in 1958. SEPARATE garage. ASKING $47,000. Vendors have moved to Alberta and want quick action. Phone RUBY REID or CLARENCE WONNENBERG at 384-0581 anytime. MLS.

GLANFORD AREA

$58,900

ONE YEAR OLD

Excellent full basement home in prime residential area. 3 bedrooms, 2 bathrooms, fireplace, large sundeck and more. Early possession. Your trade considered. Call: 595-5171.

BOB GARSIDE
CANADA TRUST

OPEN TODAY

Wed.-Fri. 6-9 p.m. Sat. Sun. 1:30-5

1844 Teakwood

(follow signs from McKenzie and Fleet)

PREVIEW an exciting new home, see it now and choose your carpets, tile and fixtures. 3 big bedrooms, 3 pc. en suite, huge living room with delightful fireplace, dream kitchen, sliding doors, ... it goes on and on ... see this and your other charmers all within walking distance of Racquet Club UVic, all levels of school, a safe quiet cul-de-sac. Call KEN McCANDLESS, Kasani Cons. Co. Ltd. 386-6191 or 478-4606 H.U.D.A.C. member.

B.C. LAND AND INSURANCE AGENCY LTD.

B.C. LAND AND INSURANCE AGENCY LTD.
530 BROUGHTON ST.—388-5555

DRIVE BY

2717 RAINVILLE

Brand new 3 bdrm., 2 bathroom, full bsm't home. Buy of the week awaits your offer. Additional features include beautiful w.w. carpeting, old brick F.P. and Eating area in kitchen. See the area and then call for financing details. MLS 17451. Asking $59,900. Chummy Crabbe 388-5555, 479-7998.

WEST BAY

Quiet two BR home and third in basement. Good garden with greenhouse. All this and more. Some harbour view. $52,300.

STADACONA PARK

Six-year-old, 3-BR home with FHC bsmt. Main floor features LR with FP. Dining room and 2 four-piece baths. $61,000.

To view call LARRY GUAGLIOTTI 479-3909 or 388-6231. Island Pacific Realty Ltd.

250 HOUSES FOR SALE

National Trust SINCE 1898

OPEN HOUSE
GILLESPIE RD.
SOOKE
SAT. 2:00 - 4:00

The time to purchase is now, acreage this size will be hard to find in the near future. Property located just around the corner from 17 Mile House and store, on Gillespie Rd., just over the bridge. Signs on property. Comfortable, secluded, five room older bungalow in excellent condition, full basement, your own spring water, 480' frontage on Veitch Creek. Lovely garden area, plus your own gravel pit. Price: $64,400. MLS 16697. For prior viewing, please call:

DES DESJARDINS
388-5451 (24 hrs.) Res. 385-8925

PRICE REDUCED
$2,000!
1614 WYCLIFFE PL.
OPEN HOUSE
SAT. 2 - 4

Hottest buy in Gordon Head! Call me today to preview this lovely 1½ yr. old, custom built home with lots of charm. Fireplace in L.R. Separate D.R. Eating area in Kit. 3 bed. with 3rd R.I. Nicely landscaped on a Cul-de-sac. Don't miss this! Priced to sell quickly at $69,900. MLS 17329.

GLADYS MILLER
595-2961 BUS. RES. 598-7936

STUDIO CONDOMINIUM

$23,500

Why Rent? Look at this value! This attractive starter or investment could be yours with a small down payment. Vendor would consider carrying 1st mtge. at 10%. Immediate possession. Low, low taxes and nice quiet building. MLS 17364. Call now.

GLADYS MILLER
595-2961 BUS. RES. 598-7936

MINI RANCH IN TOWN

$89,900

REYONLDS PARK
½ ACRE

1. Immaculate 4 bed. home of over 2000 sq. ft.
2. Separate 3 room house presently rented or ideal in-law situation.
3. 40'x25' garage-workshop, wired 220. Ideal for the handyman. Can you beat it? Call today!

GLADYS MILLER
595-2961 BUS. RES. 598-7936

LANSDOWNE Properties Ltd

OPEN HOUSE
1721 AMPHION
SAT. 1:30 - 4:30

2 BR bungalow with extra BR and rec room in the basement. Owner has purchased. PRICE REDUCED to $49,950.00 including stove, fridge, washer dryer and drapes. Call: JOY HAMILTON 592-2431, res. 592-1190.

SAANICHTON

Near bus and shops but with lovely rural views across farms to Mt. Baker. This Hucker-built 1270 sq. ft. house is only four months old and beautifully planned and finished with too many fine features to list but priced at well below replacement cost. It won't last long so drive by 8072 Galbraith Crescent then call me for an appointment to view. JOHN WEST 592-2431 (24 HRS).

$41,900

Large 3-BR home on a corner lot has everything for the growing family. With 1170 sq. ft. giving you L.R. DR. and family kitchen. Full basement. Vendor has purchased new home and will consider all offers. New MLS. ADELLA TARFT, 478-9607 or 592-2431 (24 HRS).

WALK TO WORK

2-BR bungalow in Esquimalt, large 16x18 ft. L.R. with F.P. Full basement and fully fenced corner lot. New MLS. Call: JOY HAMILTON, 592-2431 or res. 592-1190 (24 HRS.)

RITHET'S

for Real Estate Insurance Appraisals

714 FORT
382-4251

OPEN HOUSE
THURS. 6:30-9:00
2021 ARDWELL

RESTHAVEN AREA near all Marinas. The owners are moving East and we are offering their home for sale. Near new, immaculate condition 1280 sq. ft., large family-size kitchen with lots of cupboards, spacious L-shape Living-Dining room, sundeck, Carport, full basement and close to all schools. New MLS. Asking $61,500.
W. MICHAELS OR R. JOHNSON
382-4251 (24 hr. service).

DANE DEVELOPMENTS

NEW HOMES AVAILABLE FROM $59,900
Call G. N. Bergstrom
477-2963 or 592-2449

OPEN HOUSE SAT. 1-4 P.M.

309 St. Charles. Professionally renovated: hardwood flooring, copper plumbing, new wiring 100-amp service, wired for washer and dryer, new kitchen, separate garage with large workshop, completely refinished, new furnace, new roof, new hot water tank, sundeck, patio. Priced for quick sale: $53,900. Phone 595-1325.

LOW DOWN PAYMENT

Must sell — 14-year-old stucco bungalow on no-through street. Near schools, buses and Sears Shopping Centre. 2 bedrooms on main, and 3rd bedroom and rec. room in full basement. Large kitchen with eating area, new stone fireplace and wall-to-wall. Excellent financing. Asking $51,500 and open to offers. Drive by 1548 Morley St., 595-3905 after 5.

825 JASMINE AVE. CHARMING 4-room stucco bungalow, hardwood floors throughout, open fireplace in living room, large kitchen with dining area, attached garage, large covered patio. Oil-O-Matic heat. Owner forced to sell because of ill health, priced for quick sale, at $47,500. Arthur E. Haynes, (1966 Ltd., 386-3271. ML. 17651.

$49,900

Just finished major renovations on this 2 bed. plus d.r. home located in the Gorge area. New: roof shingles, foundation, plumbing, chimney, h.w. tank, furnace, etc. Full basement. Call now. 479-6880.

$1,500 DOWN

2-bedroom bungalow, fireplace, wall-to-wall carpet throughout. Large landscaped lot. Full price, $39,900. Phone owners. 652-1562 or 479-2209.

NEW HOME

By owner, corner of Bay and Asquith, 3-bedroom, full basement, electric heat, W-W carpet. $56,000. 592-1410.

BRENTWOOD BY BUILDER

1,250 square feet finished area, wood siding, 3 bed, 1½ bath, on new cul-de-sac, 3-year new home warranty. $63,500. Phone 656-6084.

250 HOUSES FOR SALE

mann

T. L. MANN AND ASSOCIATES LTD.

WATCH THE QUAIL LISTEN to the QUIET

Our new Leeds Place subdivision has 36 quality homes with 3 bedrooms and full basements on fully landscaped lots. No thru streets, park and trees. Full financing available to qualified purchasers. Priced from $64,500. Open House weekdays 6-8 p.m., Saturdays 10-5 p.m. Off Lodge Ave. between Saanich Rd. and Quadra St.
Office - 598-5144

$28,500!!

An old Fernwood gem with living and dining rooms, 3 pce. bath, kitch. and 3 bedrooms. Not bad inside but could use a face-lift. Irregular shaped lot. Duplex zoned. Good holding property. Presently rented for $195.00 per month. financing available. Very possible to build a new house toward rear of lot. Call now for more details. New MLS.

KEN MANN
Bus. 598-5144 Res 477-6773

BIG FAMILY HOME
$50,500

Are you searching for:
—A quality renovated home at a reasonable price.
—3 large bedrooms.
—Living and dining rooms.
—Bright, modern kitchen and eating area.
—Full basement
—Garage - workshop
—Extra parking
—Room for gardens
—Close-to schools and bus.
—Duplex zoning.
The owners have purchased, giving you this rare opportunity to acquire a lot or house if you've got at least $5,000. Down payment and an average income. Call us now or more details.

TANI PELLAND 598-5427
KEN MANN 477-6773
OFFICE 598-5144

JACK MEARS OAK BAY REALTY LTD.

"The Professional People"

2194 OAK BAY 598-3321
1618 SHELBOURNE 598-3344

OAK BAY — $68,500
Attractive home one block from the beach. Two bedrooms with an extra bedroom and bathroom in basement. Built-in china cabinet in dining room. MLS No. 17576. To view, please call: RUTH DAVIES at 598-3344.

NORTH SAANICH ACREAGE — $91,000
A 6-yr.-old ranch style home. Attractively built with brick exterior. Six years old, and situated on 1 acre of level, cleared land, with its own well. This home is ideal for a family looking for peace and quiet. MLS No. 16812. Phone: KEES VAN DOESBURG at 598-3344 or Res: 385-9921.

OPEN HOUSE
2530 EPWORTH
NORTH OAK BAY
2-4 SAT.
$62,900

Quiet street with extra lane entry and ample parking. Sunny kitchen, living room with brick fireplace and large windows. Two main-floor bedrooms and 4-piece bathroom. Developed basement has 3-piece bathroom. Two bedrooms, carpeted family room and snack bar. Vacant. Excellent financing. For earlier viewing please call: LYN; ETTE DELAHUNT, 598-3321.

OPEN TO VIEW
WATERFRONT
(Saanich Inlet)
SATURDAY, JUNE 19
10:30-1:00

A country home, ideal for summer or all year, offering about 1,500+ sq. ft. on two levels. Set on a lovely .67 acres with 100' waterfront. Offered at $98,500.

PETER NASH

ESQUIMALT
$47,700

Immaculate 3 bedroom, two-storey home, electric heat. 3-piece bath plus ensuite completely updated — copper plumbing and wiring — below market value, owner moving to Vancouver. Access from streets. RUTH or BEN BENNETT, 592-6257, or 598-3321.

$73,500
CEDAR HILL-BLENKINSOP AREA
LARGE LOT — NEW LISTING

Down the private driveway to this 3-bedroom plus family room home set well back, seclusion among fruit trees. Over 1,500 sq. ft. on one level. Separate garage now finished as workshop. Be the first to view. MLS. Call: CLARE BROCK anytime at 598-3321 or 592-2173.

ONLY $71,400

For this exciting executive home in Brentwood. The relaxing drive out West Saanich Road brings you to the peace and quiet of this luxurious home, ½ mile from Brentwood elementary and new shopping centre. Featuring 4 bedrooms and everything today's discerning buyer demands, with lots of storage and unfinished space for your expanding family. For more information and showings call: JOY MEARS at 598-3321 or 598-7809 (evenings). MLS 16992.

A CHARMING HOME:
Located on a quiet Rockland cul-de-sac and set in a lovely easily maintained garden.
—2 reception rooms
—3 or 5 bedrooms
—3 bathrooms
—modern kitchen
—heated swimming pool.
Offered at only $119,500 (MLS) by PETER NASH at 598-3321.

CITY - $59,800

5 BEDROOMS 1½ BATHROOMS PLUS FULL BASEMENT

Beautiful hardwood floors in the living-rm., dining-rm. (fireplace) and wall-to-wall carpeting over hardwood floors in through hall and two main-floor bedrooms. The 4-pce. vanity bathroom is a new creation. Closed, carpeted stairs lead up to 3 carpeted bedrooms, 3-pce. bath and lots of closets. Sundeck, 3 car parking and patio. Taspan range, fridge, rugs and some beautiful items negotiable.

RYAN PROPERTIES LTD.
G. E. Bus Ryan 382-8135 Anytime
(Pls call back within 30 mins.)

WHITTOME'S
ROYAL OAK BRANCH
4520 West Saanich Rd.
479-1667

OPEN HOUSE
FRI. 7 - 9
SAT. 1:30 - 4
1646 ST. FRANCIS
WOOD
(OFF ROCKLAND)

Tremendous ever-changing views across the ocean and mountains are yours from this beautifully different 3-bdrm. plus 3-bath home. Excellent layout, many large windows taking advantage of the beautiful outdoors surrounding this one of a kind home — located in the Rockland area. Priced at $117,500.

479-1667 LILLIAN HENDY 479-4938

OPEN HOUSE
SAT. 1:30 - 4 P.M.
79 HAMPTON RD.

Immaculate little full basement stucco home on a lovely garden lot with fruit trees, shrubs and flowers. Good sized LR with FP, nice electric kitchen and 2 small upstairs BRs. Large nearly-new 2-car separate garage. Come and see it and make your offer. Asking price is $43,900.

479-1667 EDITH GUTEMAR 598-7053

$44,500

OPEN HOUSE
FRI. 7 - 9
SAT. 1:30 - 4
1404 BAY ST.
(HOUSE FACES AVEBURY)

Excellent rental, starter or retirement home in tip-top condition on a small easy-care lot!! 2 large BR's, Vanity Bathroom, spacious foyer and hall. Delight

250 HOUSES FOR SALE

BLOCK BB BROS.

OPEN EVENINGS AND SATURDAYS

OPEN HOUSE
3218 BELLEVUE

FRIDAY, 1:00-4:00. High view lot in quiet area, this unique home is one of many built-ins from piano to radio. This 2-BR executive home with rec. rm. is situated on easy-care lot. Something different with its own swimming pool and privacy on two patios. Early possession. Great value at $73,900. MLS 17353. Hostess:
OLIVE WEBBER
478-5561 384-9267

OPEN HOUSES
THURS. & FRI.
2:00 - 5:00
6:30 - 8:30

3044 GLEN LAKE RD. It's a different house. Over 1300 sq. ft. and 2 bedrooms on main floor. In line living room-dining room with lake view. Third bedroom and 4-pce. bath on lower leve. Room for further developmment. Try your offer on $72,900.
3061 GLEN LAKE RD. The price is right for this immaculate 3-year-old home. 3 bedrooms with 1½ baths. Many extras. Neatly landscaped yard with link fence pet area. Large sundeck. Owner anxious to sell. Good existing mortgage. Asking $63,900.
DOUG COLE 478-5561 478-4494

DUPLEX
GREAT
INVESTMENT

Have you some extra money and can't decide what to do with it. Let me suggest there's no better investment than this side-by-side duplex situated on large corner lot in the Gorge area. 2 bedrooms each side and both rented at $250.00 per month. At the $57,500 asking price this offers you an excellent return on your investment. Call
MIKE REID 478-5561 478-6650

YOU'LL LOVE
THIS ONE
$39,900

This immaculate 2-bedroom home has been reduced $3,000 and is now for sale at an unbelievable price. Good size home on large, fenced lot, carport and low taxes. Owner has bought a new home and must sell.
MIKE REID 478-5561 478-6650

3365 FULTON RD.

TRIANGLE MOUNTAIN. 4-year-old home with lots of cedar. Is designed for gracious living. 3 bedrooms with lots of closet space. Master bedroom has ensuite, full basement has 4th bedroom, bathroom-utility combination and a large rec. room that is completely different. Very large lot. Asking $39,000.
OLIVE WEBBER
384-9267 478-5561
JOHN ROBINSON 478-7041

COLWOOD

Everything is perfect in this home. From the sparkling white rock F.P. to the subtle imported vinyl wallpaper to the immaculate W-W — three bdrms. up — master ensuite and 4th bdrm. Partially completed down. Large rec. room ready for family fun. In an area of new homes, adjoining the golf course. Trade up to space and luxury. Asking $76,900.
LOREA K. TUBB
386-3231 477-6617

OAK BAY
DARLING

$61,900 — priced to sell this charming 5-rm. bungalow. Full basement with walk-out to gorgeous treed garden and greenhouse! Steps to conveniences.
OLIVE L. MARTIN
386-3231 385-7266

CHOICE HOME
CHOICE LOCATION

Tucked away on a quiet treed cul-de-sac this 11-yr.-old home is immaculate, quality construction, 3 bdrms., liv. rm.-din. rm. has 29 ft. feature wall with fireplace. 2 set of plumbing, family rm. down, laundry, workshop. Tastefully landscaped for easy care. Park and tennis courts nearby. Owners must move Aug. 1st or sooner. Open to offers on $68,500. MLS 17111.
ETHEL HARVEY
386-3231 479-4223
MARG PRICE 477-1941

LUXINGTON
$71,900

Large 1300 plus new home with feature panel on fireplace wall. Separate dining area, through hall, full basement and double carport with sundeck. This is a special reduced price for this week only. Call for inspection and make your offer, my builder is anxious.
JOHN A. JOHN
385-2231 477-8095

FRESH OUT OF
THE PAN

Newly built homes of modern, contemporary and custom design with special emphasis toward the efficient utilization of space and convenience. All have 3 bdrms., master ensuite, sunken living rm., full basement, 2 baths, 2 fireplaces, low $50's and high $70's.
ROB FUKUSHIMA
386-2231 479-3408

PIECES OF
MOONGLOW

In the quiet retreat of a treed 80x170 level lot, landscaped with garden, a spacious ranch-styled bungalow nicely complements the unity of the two. 3 bdrms. with thru give access in a nice flow from spacious modern kitchen. Thru, large, comfortable dining room to centrally located living room. $58,500.
ROB FUKUSHIMA
386-2231 479-3408

7 ROOM
RANCHER

A home designed for easy, convenient and efficient living at all stages in life, has been erected on an extremely level lot in one of the better districts of this city. The construction under went the most rigid inspection at every stage to ensure the best materials and work. Price $133,000. Floor area 1883 sq. ft. Double garage.
JACK THOMAS
386-2231 385-2119

SECURITY AND
SHELTER

Purchase this 2-bdrm. condominium at 332 Burnside West and obtain shelter, also increase your share in the unit. At some future date convert this space to a house which conforms to your needs.
386-2231 JACK THOMAS 385-2119
RUSS McDOWELL 382-7030

OPEN TO VIEW
FRI. 2 - 4, 6 - 8 P.M

Why not see for yourself! One good look at 314 Hallser Drive will convince you that Colwood has so much to offer. Hidden from the rush and bustle on a fine residential street this 3 Br. split level is immaculate inside and out, main floor has kitchen, LR., W-FP/ DR. with sundeck off. 3 BRs and 4-PC. bath on upper. Lower level has rec room 12x15. Laundry area and lots of storage. Beautiful well kept garden. Cedar, fir and yew trees, plants and shrubs. Don't pass this by, I will be in attendance to welcome you.
RON WAY
477-1841 598-3852

250 HOUSES FOR SALE

BLOCK BB BROS.

OPEN EVENINGS AND SATURDAYS

4 BDRM.
$47,000

Completely renovated from front to back. New W-W throughout, new kitchen with new sink and cupboards. Absolutely no repairs needed. Redecorated thoroughly. It's true, only $47,000. Close to Naden.
386-3231 JACK PITT 477-4938

OPEN TO ALL
OFFERS

IN THE MID FIFTIES. This home has been reduced twice. Vendor transferred. This attractive and clean 3-bdrm. home can be yours for much less than replacement cost. On a quiet street in Sidney but close to schools and shopping.
TED PHILLIPS
656-5584 656-5337

OPEN HOUSE
1017 GREENRIDGE

THURS.-FRI., 2-5, 2 plus 1 BDRM., 2 BATHS, ON ½ AC. SECLUDED VIEW LOT. $72,500. (ML).

4093 CAREY RD.

THURS.-SAT., 6:30-8:30 p.m., 3-5 BDRMS., 1½ BATHS, ON NEARLY 4 ACRE, SEMI SECLUDED VIEW LOT. $67,900 (ML). IMMEDIATE POSSESSION.
GERRIT KLOTWYK
386-3231 384-8075, pager 481

RETIREMENT
SPECIAL
GORDON HEAD
$59,000

No more garden work but lots of lovely green lawns to enjoy. 2-BR beauty. Full basement. Beautiful white bungalow set amongst evergreens and shrubs. Lovely developed basement in area of new homes. Large mortgage assumable. Don't miss this opportunity first time offered.
PAT FORBES 477-1781
RAYM H. FORBES
477-1841 478-4412

COLONIAL
RESIDENCE
Swimming Pool

A magnificent 5 bedroom Colonial residence situated on a quiet byway in the most exclusive residential of Gordon Head. Large entrance hall, drawing room with sliding glass doors to private patio, a badminton court and a custom built 40x20 swimming pool. Formal dining room. The kitchen is superb with a breakfast room and an adjoining family room complete with fireplace. This unique home is designed for entertaining, with easy access to the pool and grounds for those warm summer evenings. Offered at $147,000.
477-1841 TED WALFORD 598-1420

TWO HOUSES
1115 CALEDONIA

Drive by these 2 houses at 1115-1117 Caledonia. They can be bought for $26,950 each but cannot be sold separately as they are on 1 lot. Each has 3 BDRMS. Kitchen, LR and bath. Cheap living for 2 families. MLS 15725.
477-1841 JEFF CHALK 477-8274

2947 WESTDOWNE

This gracious Oak Bay home with a lovely garden is at the end of a quiet cul-de-sac. Large LR and DR, kitchen with nook, 2 big bedrooms, 2 other rooms in high basement. All 4 appliances and drapes inncluded in $74,500 price. MLS. Drive by and call me to view.
477-1841 JEFF CHALK 477-8274

TWO - WAY
OPPORTUNITY

This triplex on corner Esquimalt lot 67x124, represents revenue. Now and development in future. Zoned R3T, could have possibilities. Units need some redecorating, but building is sound as the dollars it yeilds. Nice high crawl space, all concrete foundation. Excellent shingle roof. Call me I'll tell you all about it.
RON WAY
477-1841 598-3852

TREES AND
CHARACTER
HIGH GORGE

Seldom does one see a 2-bedroom home with such character and intriguing architectural concept for $54,900. Cedar and brick interior decor highlight this totally renovated and immaculate home. Large living room with fireplace, eat-in kitchen and laundry-storage off. 2 large Bdrms., and central 4-pce. bath. Not an old home either. A must view for your list. Call:
477-1841 ROBIN ESTLIN 652-5885

OPEN 7 - 8:30
FRIDAY EVENING

Strategic corner location on Shelbourne close to Cedar Hill Shopping centre. 3551 Shelbourne Street. Lot size 52x118. 3-Bedrm. no step home, 20 years old. Large kitchen, excellent workshop, good for the hobbyist. Excellent price at $58,500. Call me!
JEAN DOBEREINER
477-1841 479-4379

OPEN FRI. 2 - 4
JUBILEE

1726 Bay Street. Superbly renovated. 3-bedroom home offering delightful living room, separate dining room, good sized kitchen and family room with dry bar. Wall to wall carpets throughout. Easy care lot. Excellent vvalue at $49,500.
477-1841 JOHN KEATS 384-4262

OPEN HOUSE 7 - 9
2564 GRAHAM ST.

Inspect this super starter with beamed ceiling and rustic decor living room. 2 good bedrooms with room for sewing or studying in the master. Large kitchen with dining area. All this plus a back yard for growing your own vegetables, seclusion from mature trait trees. Try $6,000 down and talk it over with:
477-1841 JACK GRANT 477-8172

SOUTH OAK BAY
1934 CRESCENT

OPEN HOUSE Thurs-Fri. 2-4. High and secluded, affording magnificent sea views, a prestige Duplex for the family searching for excellent location and versatility. Large living room with fireplace, built in bookshelves, spacious modern kitchen with adjoining sunroom. 2 bedrooms, plus a 1 bedroom suite with living room and an intriguing kitchen. Offered at $89,500.
477-1841 TED WALFORD 598-1420

COMPACT AND
SPACIOUS

At 2884 Acacia Drive, situated in Colwood, you'll find what you've been looking for. A super immaculate bright home with a variety of features such as 3 bathrooms, fully finished bsmt., with roomy in-law suite, sauna room, etc. This 3-Bdrm. 1480 sq. ft. home offers features usually found in larger, more excensive homes. Price? $63,500. See you Sat. between 2 p.m. and 4 p.m.
477-1841 JIM KRAHN



3400 DOUGLAS ST.
384-8001

OPEN HOUSE
THURSDAY and FRIDAY,
2 - 4 P.M.
1344 FINLAYSON
A real gem! Approx. 1000 sq. ft. and consisting of two good size bedrooms. Liv room with gleaming hardwood floors, dinette, spacious kitchen with built-in nook and pretty vanity bath. Set in a beautiful manicured garden. Bonus is a large 9% mortgage! Quick possession. Asking $53,900. MLS.
ETHEL WALLACE 384-8001 or Res. 382-5998

OPEN HOUSE
FRI. 2-4:30 P.M.
AND 7-9 P.M.
388 VINCENT
If you are looking for a character home, in the Gorge, on a well landscaped lot, in the fifties, then be sure to come to this Open House — 3 bedrooms, living room 21x17 with fireplace, hardwood floors, modern kitchen with adjacent dining area, main floor utility, full basement with rec. room. Drive-in garage — rugs, drapes and 4 appliances all available. MLS 17530. View with JOYCE MIDLER 388-6575 (Pager 373) or JOHN MOREY 592-9770 or 384-8001 (24 hrs.)

964 BECKWITH
FRIDAY and SATURDAY,
1 - 4 P.M.
$49,900
Ideal retirement home located on ½-acre lovely country atmosphere yet close to town. Living room with fireplace and wall-to-wall. Kitchen with eating area, 2 bedrooms and 4-piece bath. Excellent financing available your host PETER TER VEER 384-8001 or Res. 479-1588.

OPEN HOUSE
SAT. 1:30 - 4:30
3934 ASPEN PLACE
(Off Arbutus Rd.)

This quality built, 4-bdrm., new home with heavy post and beam ceilings offers 3,000 sq. ft. of finished luxury living area. A small exclusive subdivision designed and built by David Gurr where the homes compliment each other. ASKING $128,000.
BOB LINDSAY 388-7407
HARRY PALM 384-7229
DAVE GIBSON 388-5647
OFFICE 388-9172

FARMERS & MERCHANTS TRUST

"REAL ESTATE HAS A PRICE"
"INTEGRITY IS PRICELESS"
731 FORT STREET

OPEN HOUSE
BY OWNER
SAT. 1:30-4:00
Sun. 1:30-4:00
6398 OLDFIELD RD.
Nearly new home on large treed lot with valley views. $64,900.
652-3529.

BY OWNER, LOVELY THREE-bedroom home, wall to wall living room, basement, drive-in garage. $58,600, Selkirk, 385-5177.

IDEAL RETIREMENT HOME IN Sooke. Spacious. Trees. View. $46,500. 642-3149.

SELL IT
FAST
THROUGH
CLASSIFIED

250 HOUSES FOR SALE

NEWSTEAD REALTY LTD.

1637 Fort St.
3200 Quadra St.

WE ARE ON DUTY
9 A.M. to 9 P.M.
CALL 598-5166
CALL 388-6231

END THE
SPACE RACE

Over 2,200 sq. ft. of finished luxury on 2 levels. 4 Bedrooms, 2½ baths. A lovely Tudor home in a parklike setting.

OPEN FRI. 4 - 8 P.M.
SAT. 1 - 5 P.M.
3811 BLENKINSOP
$84,900. M.L. 17860. For action call
RAY SUTTON
598-5166 652-3586

VALUE, APPEAL
LOCATION

This home has it all! Note family size kitchen, 3 Bedrooms on main, den with built-in T.V., workroom and spare bedroom on lower level. Double carport. $39,000 mortgage at 10½%. Situated in the Glanford area. $65,900 M.L. 17012. Easy to view just call
RAY SUTTON
598-5166 652-3586

CALL 598-5166
CALL 388-6231

WELCOME
TO OUR
NEIGHBOURHOOD

NORTHRIDGE
TERRACE

Follow The Orange and Black Signs
Off Vanalman Avenue

High Location With Views, Trees, and No Thru Traffic, Yet Close to Schools, Parks, Buses, Shopping. Just 10 Minutes to Down-Town Victoria.

22 Homes Still Available Priced From $70,700 to $79,300.

VISIT OUR
SHOW HOME
And Let
Ron Cherway or Harry Atkey
Show You Around

Open For Inspection
2-4 p.m. Weekdays
1-5 p.m. Sat. and Sun.
Or Call

Engineered Homes

385-6211 19 Cadillac Avenue
479-2611 Show Home

Whyte & Gower
Oak Bay Properties Ltd.
2227 Oak Bay Ave.
592-2407

REDUCED
$4,450
OPEN HOUSE
MON. - FRI.
11 - 12 AND 7 - 8
2246 ALLENBY
(CORNER OF EASTDOWNE)
Owner has bought. Don't miss this opportunity for the biggest bargain in your life. More than 1,200 sq. ft. on main floor. 3 Bdrs. large living room with fireplace and large picture windows, dining room and work-saving kitchen. High basement with drive-in garage and large rec. room. Very well built. Just 22 years old. Try your offer on asking price of $61,000. LORETTA HOGARTH 592-3537 or 592-2407.

$60,900
Gordon Head
OPEN HOUSE
BY BUILDER

Wed. thru Fri., 7-8:30 p.m., Sat. and Sun., 2-4
Only 2 3-bedroom homes left. 4247 Rositter Crescent, off Kenmore, 1657 San Juan off Majestic.
University Homes Construction Ltd.
658-5781, 658-5393

TOWN AND COUNTRY REALTY
3579 DOUGLAS STREET
382-7276

OPEN HOUSE
3900 CEDAR HILL
X ROAD

THURS., FRI. and SAT., 2-4 p.m. $54,900. Spacious 3-bdrm. bungalow. Full bsmt. Lovely treed setting.
OLIVE L. MARIN
386-3231 386-7266
BLOCK BROS. REALTY LTD.

Open House
2823 Knotty Pine
Langford
1:30-4:30 Saturday

Very neat home with two bedrooms on the main and two down. Corner lot with separate garage and space for camper trailer etc. Price $50,500. MLS No. 16349. Prior viewing phone 592-3920 or 386-6552. F. C. Hully, Real Estate, 620 View.

4 NEW HOUSES

For sale by builder. 1853 Chimo and 1813 Chimo, in Gordon Head. 1203 Tattersall and 1225 Tattersall. To view, 384-8391.

ESQUIMALT

Large duplex as separate dwellings, $35,000 each, or $70,000 for both. Also 3-bedroom house, $49,000. 384-8391.

FOR SALE BY OWNER, 2 BEDroom full basement home, with fireplace at 980 Lavender St. Full price $46,900. To view phone 656-5180.

BY OWNER, COSY 3 BEDROOM bungalow, recently remodeled inside, fridge, stove, drapes included. $46,000. 385-6303, or 592-6457, after 5.

TUDOR HOME FOR SALE BY owner, 1372 Craigdarroch, 4 bedrooms plus den, 1½ baths, $95,000. 595-6839.

OPEN HOUSE — 4015 SAANICH Road, Friday and Saturday, 1:30 - 4:30. Nice 2 bedroom home.

CHAMPION REALTY LTD.
for Appraisals and Consultation
813 Fort Street 388-4477

250 HOUSES FOR SALE

Realtor
Canada Trust
No. 9-1537 Hillside Ave. 595-5171

USE OUR NEW BRIDGE FINANCING PLAN TO BUY THESE HOMES NOW
Finding the down payment for that new home before you sell your old one can be a headache. We have the cure. It's called Bridge Financing. If you buy your home through us, we'll grant you an interest-free loan up to $50,000 for 3 months depending on the equity in your present home. Ask for details.

OPEN HOUSE
10222 Almond
Street
SIDNEY
SATURDAY
1:30-4:30 P.M.

Sidney special with swimming pool, lovely 2-year-old family home with 4 bedrooms, 3 bathrooms, custom-built rock fireplace, full basement plus in ground filtered swimming pool (37x13) surrounded with cedar fence and easy-care garden on quiet cul-de-sac. Flexible financing. $65,000.
Godfrey Walls
595-5171 656-4891

OPEN HOUSE
THURS., FRI., SAT.
2:00-5:00 P.M.
2267 Alicia Pl.

Make this fine custom home a must see this weekend. You'll love its Spanish flair. California white stucco, gated courtyard entrance, heavy cedar doors, and cedar shake roof. Tucked away in an exclusive wooded cul-de-sac, this property borders the third hole of the Royal Colwood golf course. Living room, dining room, kitchen, huge sundeck, and lower level patio all face the rear offering complete privacy. 3 bedrooms and den, 1½ baths. 30'x19' R.I. rec room with 2nd fireplace and a very versatile floor plan are sure to please your family. The owners have been transferred and must sell. Surrounding homes are over $85,000. This one is priced to sell at $83,900.
595-5171 DENNIS DALE 384-1566

NOW THERE ARE 6
OPEN EVERY DAY,
BUT SUNDAY
2:00-7:00 P.M.

TAMPICO and COLUMBIA DRIVE, (Off Kenmore.)
Quality brand new homes at reasonable prices. Flexible financing, interest free interim loans, shake roofs, built-in vacuum, landscaping dishwasher, and more. Before you buy a new Gordon Head home, phone us about these. $71,900 to $72,5000.
ROB DANIELSEN
595-5171 595-4482
595-5171 FRED LERCH 595-7988

REDUCED $4,000
OPEN HOUSE
THUR. - FRI. - SAT.
2:00 - 4:00 P.M.
3108 WISHART

Here's a charming home (1,200 sq. ft. approx.), location on a pretty treed property in choice Colwood, offering gracious living, indoors and exciting living outdoors, sunken living room, used brick fireplace, separate dining room, 2 bedrooms, family room opening onto patio, utility room, carpet. Immaculate with artistic decor. Vendors MUST MOVE, Reduced to $59,900. MLS.
MILDRED STAPELLS
595-5171 477-4850
JULIE MANNESS
595-5171 477-6407

OPEN HOUSE
SAT. 1:30-4:30 P.M.
2430
MEADOWLAND
(OFF RUDOLPH)

Prior viewing is recommended for this contemporary Bavarian design home 1/3 acre with that far-ranging south Central Saanich outlook, a 3-bedroom home with full developable basement, double carport and lots of family accommodation complete a very desirable property. Price at $68,900.
RICK KALLSTROM
595-5171 (anytime)

OPEN HOUSE
SAT. 2:00 - 5:00
551 CARNATION
PLACE
$51,300

New listing, 6 months old, over 1,450 sq. ft. townhouse, 3 bedrooms, 1½ baths, finished rec room, 2 sundecks, lots of trees and privacy. Complex has large swimming pool and saunas. Owner transferred, possession negotiable. Follow signs off Interurban.
JEAN McMICHAEL
595-5171 477-9113

OPEN HOUSE
*541 CAIRNDALE
(OFF WISHART)
THURS. 2 - 4 P.M.

Only 4 years old, this attractive 3-bedroom home has just been put on the market. Living room has rock fireplace and feature wall with adjacent dining room. Kitchen has unique features. Basement is geared for happy days and evenings with guests. Must be seen. 2½ baths. Extra bedrm. down. Fully fenced yard and lots of parking. $64,900.
595-5171 JUNE CORBY 473-6780

OPEN HOUSE
1560 EDGEMONT
SAT. 2 - 4 P.M.

Brand new home, just a few minutes walk t opark and beach. 3 bedrooms, 1½ baths, full basement has finished rec room with fireplace, over 1,400 sq. ft. of finished living area, double carport, sundeck, larger than average lot. Price reduced to only $67,900. In attendance
FRANK BOUSFIELD
595-5171 384-4968

OPEN HOUSE
FRI. AND SAT.
1:30 - 4:00 P.M.
867 PARKLANDS
DRIVE

Heaven's half acre and that's no exaggeration. Unique 3-bedroom home with seclusion plus. You can not see the home from the road because of the 18-foot cedar hedge. The living room window faces the fantastic backyard with its park-like atmosphere. It's unbelievable at this low asking price of $79,900 with net taxes of only $410.95. Don't miss this one, it's new on the market and won't last long.
GODFREY WALLS
595-5171 656-4891

NEW HOMES

From $66,500 to $87,400. Gordon Head. Try us for "bridging."
595-5171 656-5882
TERRY SMOLLETT
595-5171 FRED LERCH 595-7988

DUPLEX

Up and down, 1140 sq. ft., 2 bedroom suite on each level. Excellent area. $65,000. MLS 17155.
THE ZIEGLERS
595-2904 595-5171 592-1768

250 HOUSES FOR SALE

Realtor
Canada Trust
No. 9-1537 Hillside Ave. 595-5171

OPEN THURS.
and FRIDAY
1:00-4:30
2751 ROSEBERRY
4 BEDROOMS
$56,900

Over 2,000 sq. ft. of comfortable living space including a full basement with rec room. Low down payment. Quick possession.
K. DANIELSEN
595-5171 595-4482

OPEN HOUSE
THURS. and SAT.
2:00-8:00 P.M.
$54,900
TOWN & COUNTRY

Woolco shoppers; you must see this immaculate 3-bedroom home situated on a quiet street and yet only minutes away from Town and Country Shopping Centre. This well-built home features new wall-to-wall carpet on hardwood floors, breakfast nook, fireplace, sun patios, high ceiling basement ideal for development, maintain view and lots of shrubs. Canada Trust financing available. Fill in you there at 875 DARWIN AVENUE
595-5171 FRED LERCH 595-7988

OPEN HOME
THURSDAY
1:30 to 8:30
2272 Edgelow

Just off Gordon Head Road. Location — location. Over 1,300 sq. ft. of new home. Country sized kitchen, master bedroom with walk-in closet plus ensuite. Price $74,000. See you there, pls.

CALL ME!
SPENCER LEE
(MOBILE JL3-8660)
595-5171 477-3593

SPENCER'S
GALLERY
OF FINE
HOMES

1. 3640 KATHLEEN STREET—$49,900. Lot 80x150 approximately. MLS.

2. 1568 KENMORE STREET—$63,900. It's new and unique.

3. 1682 STANHOPE PLACE—$64,900. Split level with 3 to 4 bedrooms. MLS.

4. SHAWNIGAN MILL BAY ROAD—$64,900. 2 acres with 2-year-old home, 1.3 miles west of Trans-Canada. MLS.

5. 1560 EDGEMONT — $67,900. Great with finished recreation room. MLS.

6. 1646 TAMPICO — $71,500. New and over 1300 square feet, exciting with built-in vacuum system. MLS.

7. 1646 THAMES—$72,900. Just off Elnido. Sunken living room. MLS.

8. 2272 EDGELOW STREET — $74,000. New with country size kitchen and double carport.

9. Lot 35 DOWNSVIEW CRESCENT — $76,500. Split level with family room. Ready September 1st.

10. 5489 ALDERLEY — $89,500. Beautiful home on ½ acre with in-law suite. MLS.

11. 4238 LYNNFIELD — $95,000. New 3 bedrooms, 3 baths, and finished recreation room on a delightful street.

FOR PRIVATE VIEWING,
CALL ME!
H. SPENCER LEE
(MOBILE JL3-8660)
477-3593

OVERLOOKING
HELMCKEN BAY

The view worth a million dollars. The property duplex or single family or duplex with in-law suite. Deluxe quality interior and exterior, this is a home that will move very fast and many many features, it is difficult to elaborate. The potential and flexibility of design and the 1-3 acre lot make this a bargain at the price of $119,900. To view, please call:
595-5171 LES BOHER 598-1665
TERRY SMOLLETT
595-5171 656-5882

$54,500

Here's what you've been waiting for. A 2 bedroom, no-basement home with a substantial assumable first mortgage at a decent interest rate. Give us a call. We'll show you what we mean.
THE ZIEGLERS
384-8075 (Page No. 310) 592-1768
595-5171

EXTRA
LOT

This fine Gordon Head 4-bedroom home is situated on ½ acre subdividable lot. Racquet Club and University both walking distance. $91,500 or just the home and 70'x150' lot for $70,000.
THE ZIEGLERS
384-8075 (Pager 310) 592-1768
595-5171

$56,500

A lovely 1,046 sq. ft. bungalow on cared for 60'x100' Oak Bay border lot close to Lansdowne and Four Bay. 2 large bedrooms 12'x15' and 11'x12', living and dining rooms have new carpeting. Neat, clean and cared for, call:
THE ZIEGLERS
384-8075 (Pager No 310) 592-1768
595-5171

LANDSEND

On ½ acre, among other fine homes in a prestigeous area. 3 bedrooms, 1½ baths with full basement roughed for rec room and fireplace and extra 2-pce. bath. Well priced at $76,500. MLS 17848.
THE ZIEGLERS
384-8075 (Pager No. 310) 592-1768
595-5171

DORSET

One of the most livable, quiet streets in the Uplands. A fine 18-year-old, 5-bedroom 2½ bathroom home desigaed for the larger family. Everything is spacious from the 12x14 dining room to the bedrooms, all over 144 sq. ft., in all 2,900 sq. ft. of fine home at $110,000. MLS 16940.
THE ZIEGLERS
384-8075 (Pager 310) 592-1768
595-5171

JUBILEE

$47,900. Attractive, clean retirement or starter 2 bedroom, no-basement home on corner lot (49.46x132) 11x15 living room with full carpet. Roomy kitchen, storage and furnace room plus outside storage shed. First time on market in many years. Exclusive.
595-5171 JAY ROGERS 477-4569

GABRIOLA ISLAND

Daily ferries to Nanaimo and this waterfront lot priced at $18,000. 100'x177' situated on Santa Bay beach, fails narrows.
595-5171 WIN DOUGLAS 383-9902

UPLANDS

An executive home in the Uplands must be the best investment in today's market place. Where else can you find ¼ to ½ acre. Private properties, often professionally landscaped, near city and next door to the ocean. Drive by 3190 Ripon Road, then call for an appointment:
595-5171 WIN DOUGLAS 383-9902

250 HOUSES FOR SALE

Realtor
Canada Trust
No. 9-1537 Hillside Ave. 595-5171

BEST BUY
ON TODAY'S
MARKET
4 OR 5
BEDROOMS

What other house has these features: high ceilings, dark oak hardwood floors, over 1,500 sq. ft. on the main floor, two large bedrooms and a playroom upstairs, a family room or bedroom on the main plus two more bedrooms and a 2-pce. ensuite in the large master bedroom, large open hallway and staircase, porcelin fixtures in the bathroom and a huge, high basement ready for development Cideal for an in-law suite — plumbing already roughed in!). And then the KITCHEN with its brick arch and a built-in oven, counter top stove, NU-tone food centre, garbage compactor, dishwasher (everything is brand new) and fabulous cabinets. This home is ideally suited for your antiques. You must see inside. Priced at only $72,900. For appointment, call:
595-5171 BRIAN MARTIN

UNIVERSITY
OAK BAY

This home in a most desirable area features 4 or 5 bedrooms, family room with fireplace, beamed ceilings, living room with fireplace and quality wall to wall in living room and dining room. Large 20'x22' family size sundeck off kitchen, 3 bathrooms, well manicured lot. To view, call:
W. H. (BILL) CLARK
479-3010 595-5171 479-8727

SOOKE
FANTASTIC VALUE
$42,500

A super 3-bedroom strata title duplex nearing completion on a large country lot with sea view, large living room, electric heating throughout plus spacious carport with workshop makes this tremendous value in today's market. Excellent financing available. MLS
595-5171 656-4891
16761.
GODFREY WALLS

PROBLEMS?

Buying or selling real estate can be a big headache. I would like to help you. Feel free to call me anytime.
595-5171 FRED LERCH 595-7988

FERNDALE
LEYNS ROAD

Prime Gordon Head, partial water view, treed seclusion — spacious three-bedroom home. Entertainment sized living room, fireplace, dining with built-in's. Bright kitchen, ample storage, eating area. Utility on main. Fourth bedroom, family room, 2-pce. bath in full basement. Asking $81,900.
595-5171 JACK COOKE 477-4842

NEW
NEW

Cedar siding, brickwork both inside and out, a most impressive kitchen and eating area, floor-to-ceiling fireplace, spacious master bedroom highlight this attractive three-bedroom in Gordon Head. Asking $63,900.
595-5171 JACK COOKE 477-4842

KEY LOCATION
NEW TOWNHOUSE
KEY PRICE

No. 1-1741 McKenzie is a corner townhouse with 1,377 sq. ft. of living space, 1½ baths, 3 bedrooms and family room, carport and extra parking space. It has an extra large backyard surrounded by a high fence for seclusion and garden. Existing assumable mortgage approximately $41,000 at only 11½%. See it with "VICTORIA'S KEY REALTOR."
TOM McCLUSKEY
386-7320 595-5171

NOTE

In-law suites and rented basement rooms are included in a number of homes in various parts of the city. To help with mortgage payments and list it with your Realtor, call me for information.
TOM McCLUSKEY
595-5171 386-7320

LARGE CLEAN
FAMILY HOME
$50,900

5 bedrooms, large living room, dining room and kitchen with big eating area. This is an ideal family home. All new carpets on main floor, professionally renovated, priced to sell fast.
JEAN McMICHAEL
595-5171 477-9113

COLWOOD LAKE
ESTATES
GOLFERS' DELIGHT

Out your back door and you're on the golf course. The top floor is built around a tremendous round rock fireplace, post and beam, barbeque in the very workable kitchen. 3 bedrooms, 2 full bathrooms, den, big living room and dining room. On the lower level is another rock fireplace, rec room, family room, 2 bedrooms, pool room and three-piece bathroom. This home must be seen inside to be appreciated. $89,000. For further details, please phone:
JEAN McMICHAEL
595-5171 477-9113

FAIRFIELD
DUPLEX
$89,500

NEW LISTING. Grand home in excellent condition converted to up and down duplex. 4 bedrooms upper and 3 bedrooms lower — over 1,450 sq. ft. on each floor. Main floor has ballroom-size living room, fireplace window seats, beamed ceiling, leaded glass windows, huge master bedroom with built-in desk, cupboard and drawers, very workable kitchen, Dinette, dining room and two more bedrooms secluded sundeck and laundry room. Upper level has big living room, fireplace, built-in cupboards, window seat, dining room, kitchen and 4 bdrms, separate entrance. This home was and is a prestige home — could easily be converted back to deluxe family home. For further details, please call:
JEAN McMICHAEL
595-5171 477-9113

OFF OAK
BAY

3 bedroom, 1 bathroom, character home with great potential for development of another floor and the addition of another bathroom. (Materials already purchased.) Don't wait too long. Call us now. $63,000.
THE ZIEGLERS
384-8075 (Pager No. 310) 592-1768
595-5171

SPECIALIZING
IN OAK BAY

Detailed information on ONE HUNDRED homes presently for sale in Oak Bay
JIM BOTTOMLEY
598-6333 595-5171
RESIDENT OF OAK BAY

BY OWNER, MUST SELL IMMEDIATELY, spacious 10-year-old 3-bedroom home, 4th bedroom in basement. On large treed lot, separate garage and shop. In cul-de-sac. Close to all schools, Colwood area. Clear title, $56,000. 478-1918.

GOLFERS

Attractive 2-bedroom with additional rooms in full basement. Adjacent to Cedar Hill Golf Course. 10¼% mortgage. $54,600. 3321 Doncaster. 595-1872.

250 HOUSES FOR SALE

WESTMONT
REALTY LTD.
920 HILLSIDE
386-6796

OPEN HOUSE
MONDAY-FRIDAY
7:00-9:00 P.M.
1814 SAN LORENZO

Just 3 brand new 2 and 3 bedroom homes left in this choice area of Gordon Head. All three homes contain large living rooms with fireplaces, dining rooms, one and one-half bathrooms, wall to wall carpets and full basements. Priced from $63,500 to $68,900. MLS. For more information and viewing call:
386-6796 RICK KINNIS 477-9394

CLOSE IN

and only ½ block from buses this fine older home offers 3 bedrooms, living room with fireplace, large kitchen, full basement, modern wiring, plumbing and oil furnace. The lot is nicely landscaped in the front with lots of room for a garden behind. MLS 17472. Full price $55,000.
386-6796 JOHN BUNYAN 383-7777

3 BEDROOMS
RURAL AREA

With over 1200 square feet this 3-bedroom home is situated in a nice setting outside of the noisy city. There is a large living room with a fireplace, a laundry room and a recreational room. All this and a very reasonable price to go with it $55,000. MLS 17147.
386-6796 JOHN BUNYAN 383-7777

RETIREMENT
SPECIAL

Situated in Esquimalt this cosy little home is just nice for the retired couple. It contains 2 bedrooms and is situated close to a bus stop and not far from shopping. There is a lovely lawn and a few fruit trees in the backyard. MLS 17300. Priced at only $41,500.
386-6706 KEN WRIGHT 598-2183

BUILDER OR
SETTLER SPECIAL

For only $36,900 you can buy 2 lots 50x129.2 each plus a rented cabin on city water and sewer and paved on Kenneth Street. For further information.
KEN WRIGHT 598-2183
384-6796

NEW LISTING

First time on the market. This fine home in Gordon Head contains 3 bedrooms, living room, large dining room, all with oak floors. The large kitchen is modern with fine eating area. Downstairs is a finished rec. room. All this on a fine landscaped lot located on a quiet cul-de-sac close to all schools, bus and shopping. Priced to sell quickly at $61,900. MLS 17716.
386-6796 JOHN BUNYAN 383-7777

A BARGAIN

Why rent when you can own this cute little one-bedroom cottage with oil heat. It is situated close to buses and shopping. Priced only at $37,500.
386-6796 KEN WRIGHT 598-2183

HAMPTON PARK
$49,900

Situated near Hampton Park this 2-bedroom home as a self-contained one-bedroom suite on the lower level. It has separate hot water, separate electric meters and is situated on a 50x167 ft. lot. For more information and viewing call:
386-6796 BILL SIDHU 477-5382

QUIET
CUL-DE-SAC

This two-year-old home has three bedrooms and is situated just off Cedar Hill Cross Road. The home features en suite plumbing, large sundeck over the carport and full, high basement with rooms roughed-in for panelling. MLS 17104. Priced at $69,900.
386-6796 RICK KINNIS 477-9394

METCHOSIN

Three-bedroom rancher just reduced to $75,900. Located on 1.8 cleared and fenced acres with a beautiful seaview. There is a four-stall barn, hayshed and storage area for feed. As a bonus, a yearling steer for you to fatten up. Must be sold, so call to view and make an offer.
DAVE TAYLOR 384-2718
386-6796

Century 21
REAL ESTATE
PRINCIPAL PROPERTIES
4088 SHELBOURNE
477-9514

VIEW

—Beautiful Sandy Beach
—90' Waterfront
—½ AC.
—Beamed Ceiling
—Teak Paneling
—California F.P.
—Spacious Rooms
—Rec. RM. with F.P.
—3 BDRMS.
—2 BATHS
Price incl. Washer, Dryer, Frig. Stove and Drapes
$149,000
Jean Lambert
656-3426
Clare Palmer
656-6827

Investors
SYNDICATE
REALTY LIMITED
620 BROUGHTON 386-7721

N. OAK BAY
3355 GIBBS RD.
FIVE BEDROOMS

Over 2800 sq. ft. of luxury living for today's modern family. Lovely living room and full size dining room with adjoining secluded sundeck. Large bright kitchen. Fully developed basement. Winding cul de sac with mature oak trees. (Originally listed at $110,000) PRICE NOW REDUCED TO $97,500. FOR IMMEDIATE SALE. For an appointment to view please call JOHN SHAVER 386-7721 (Exclusive agent).

FAIRFIELD

Large family home, 4 beds, large living room, separate dining room and den

250 HOUSES FOR SALE

WALL & HOMEFINDERS REALTY LTD. REDEKOP

OPEN HOUSE
154 MILBURN DR.
(Metchosin Rd. to Lagoon Rd)
THURSDAY, FRIDAY and SATURDAY
1:00-4:00 P.M.
SPECTACULAR SEA VIEWS, VIEWS, VIEWS — PLUS L-shaped rancher located within a few minutes walk to miles of beach. A truly gracious home designed for family living. Features sunken livingroom with full brick wall, floor-to-ceiling fireplace, separate diningroom, large bright kitchen with built-in range, 3 bedrooms, master bedroom has ensuite bath with shower and sliding doors to sundeck. Full basement with huge rec room, 4th bedroom and 2 pce. bath. Eye appealing exterior finished with stone and Kentex siding, heavy shake roof. Double garage. Price reduced to $89,900. Give us a call anytime to view with:
MARILYN MOORE—478-2482
MRS. LENNOX—478-2563
OFFICE—386-2911

OPEN HOUSE
2748 LEE AVENUE
SAT. 1:30-4:00 P.M.
If space is your thing, this fine older home has it! Over 1900 sq. ft. of living area consisting of 3 extra large bedrooms, with a 4th in the full basement. Entertainment-sized livingroom with fireplace, huge dining room and neat kitchen with lots of cupboard space. Close to all schools, hospital, shopping and Oak Bay rec centre. Excellent value for family accommodation at a reduced price of $57,900! MLS 17526.
ROSS WYMORE—385-2296
CURT SHUBROOK—477-4586
OFFICE—386-2911

OPEN HOUSE
5002 WEDGEWOOD
(Metchosin)
THURS., FRI., SAT. 1-4 P.M.
Well treed 2.5 acres, cleared and landscaped near the house which features 2 bdrms. on the main, large sep. D.R., 20x13.6 L.R. with old brick feature F.P.; downstairs almost finished 3rd bdrm. and rec room, extra bathroom. $78,900.
MARILYN MOORE—478-2482
MRS. J. LENNOX—478-2563
OFFICE—386-2911

OPEN HOUSE
1744 and 1746 JEFFERSON AVE.
FRIDAY and SATURDAY 1:30-4:00
NEW HOMES GORDON HEAD
Come and see these quality homes at 1744 and 1746 JEFFERSON AVENUE. Turn rt. off Torquay, just off Shelbourne and you will be in one of Victoria's finest new subdivisions. These houses are priced at $274,500 and $278,500 respectfully and are ready for occupancy. Both have 3 bdrms. and 1½ baths. Each are completely different. Phone: JACK GREENWOOD at 386-2911.

OPEN HOUSE
3217 QUADRA STREET
ALL WEEK 6:30-8:30 P.M.
1250 sq. ft. of living area offers 3 bdrms., living room with F.P., family-size kitchen with the good "old fashion" pantry PLUS an extra large bdrm. AND a rec. room AND a 1-pce. bathrm. in the full bsmt. Bus stop at the door. Within walking distance to Mayfair Mall. MLS. Call anytime:
ADELINE NICHOL
386-2911

OPEN HOUSE
2529 EMPIRE ST.
FRI.-SAT. 1-4 P.M.
$49,900
A cozy love nest for starters or retirees. This 2-bdrm. no basement home located in the heart of Victoria requires NO FIXING OR FUSSING. During the past 3 years the home has been modernized 125 AMP service installed, new furnace, new roof and clean as can be. This 23-year-old home is bargain priced at $49,900 AND WON'T LAST. To preview please call:
RUTH or STEVE SALAGA
386-2911 or 479-5632

OPEN HOUSE
638 MT. VIEW
THURS. 6:30-8:30 P.M.
SAT. 1:30-4:30 P.M.
1918 SQ. FT.—COLWOOD. A delightful, better than new split-level home offering 4 levels of delightful family living featuring family room off the large kitchen, charming bay window in the entertainment size living room on a beautifully landscaped 71x140 ft. lot with Arbutus, Fir and Fruit trees. Owners are transferred and must sell. Courtesy to all agents. To preview please call:
RUTH or STEVE SALAGA
386-2911 or 479-5632

OPEN HOUSE
2151 FAIR STREET
FRIDAY and SATURDAY
1:0-4:00 P.M.
OAK BAY FAMILY HOME or UP and DOWN LEGAL DUPLEX. This large well kept Oak Bay home has been owner occupied as a duplex but may be used as a S. Family Home without any conversion costs. There is over 2600 sq. ft. finished, 2 full bathrooms, a 1-piece in the bsmt. and it is situated on a large 57x214 ft. lot close to all amenities. MLS. To view anytime call:
BARBARA or JACK GREENWOOD at 386-2911

$48,500—GLANFORD AREA
2 bedrooms up and 1 in basement. Low down payment is possible for this older but sturdy home on large lot. Large livingroom with fireplace also large dining area.
HAROLD BARBER
386-2911 or 479-6479

NEW HOMES
GORDON HEAD
Come and see these quality homes at 1744 and 1746 JEFFERSON AVENUE. (Turn rt. off Torquay just off Shelbourne). In one of Victoria's finest new subdivisions, these houses are priced at $274,500 and $278,500 respectfully and are ready for occupancy. Both have 3 bdrms. and 1½ baths AND are completely different. Phone:
JACK GREENWOOD
386-2911

FARM LAND, HOUSE
3.75 ACRES
Three and three-quarter acres of nice, level farm land a few minutes from town. A hard to find parcel this close in. Consisting of a roomy, older, stucco bungalow with 3 bedrooms and a developed, full bsmt. with either a choice of extra bedrooms or a rumpus area. The rear of the property has a large vegetable garden, a small barn for cows, and some chicken coops for the farming enthusiast. This is a brand new listing offered at $98,000. MLS 17858.
ROSS WYMORE—385-2296
CURT SHUBROOK—477-4586
OFFICE—386-2911

PRICE REDUCED
TO $61,500
On this 3-year-old, 1200 sq. ft. main; 3 bdrm. (ensuite); 4th bdrm. down; rec. room with F.P.; 2-pce. bath down. This is excellent value at reduced price. Vendor in England requires immediate sale. Call now to view. MLS 16500.
BOB or MAY HAMILTON
386-2911 or 656-4692

SEA VIEWS
CENTRAL SAANICH
$79,900
Just under ½-acre, secluded, bordering Vantreight Farms. Nicely treed. Unique area completely surrounded by farm lands. 3 bdrms. up and 2 down with rec. room in bsmt. also. Huge sundeck with sea views. This is worth investigating. MLS 17585. Phone:
BOB or MAY HAMILTON
386-2911 or 656-4692

WALL & HOMEFINDERS REALTY LTD. REDEKOP

SPEND SUMMER IN
YOUR OWN BACK YARD!
$58,500
Immaculate 3-bdrm. home in and out. Sundeck off D. Rm; good back yard, fully fenced, great for you and your family. F. H. bsmt. with 2nd bathroom and nice family room. Also room for large rec. room to be developed. If offers everything you want. MLS 17736. Call:
MAY HAMILTON anytime.
386-2911 or 656-4692

SURE TO PLEASE
1—Lovely 2-bdrm. strata DUPLEX in Langford. Great for newlyweds, priced at only $41,500. MLS 17260.
2—Roomy, 4-bdrm. family home in the Marigold area with a sizeable 1st mortgage at 10%. Priced at $55,900. MLS 17527.
3—Fairfield Duplex with 2 bdrm. suite and 1 bdrm. suite up, full bsmt. close to Beacon Hill Park and the beach. $61,900. MLS 17259.
4—Long, low rancher, set on the Lansdowne Slope with views of the Olympic Mtns. 3 bdrms. and a full bsmt. make this excellent value at $93,000. MLS 17467.
5—Executive home in View Royal with outstanding sea views. 4 bedrooms; 3 bathrooms; 2 fireplaces; thermopane windows and intercom throughout. Must be sold. Asking $165,000. MLS 16978. To view any of these houses call:
HAZEL CLARKE — 385-6635
NORMA HILL — 383-7796
OFFICE — 386-2911

YOU'LL BE SURPRISED
at the amount of room in this home at 879 SEVEN OAKS. The bedrooms are large, kitchen is family sized and the livingroom is big. On top of this the basement is partly developed and has excellent suite possibilities. Situated on a good sized lot it is modestly priced at $54,500. Call: BARBARA or JACK GREENWOOD anytime to view this exclusive listing:
386-2911.

MINI RANCH IN TOWN
$68,500—LAKEHILL
CLOSE TO SCHOOLS
AND PARK
.46 acre of landscaped and producing land with lovely 2 or 3 bedroom home. 26 fruit trees and a lot of small fruit bushes is all planted and up. The home has livingroom with fireplace, diningroom, kitchen, twin size bedrooms, utility with washer and dryer hook-up and bathroom all on the main floor plus an improved full basement. Can you beat it? Have a look and compare. Call me today!
ELENOR STURMEY—479-4573
386-2911 for 24 hrs. service

COME TO COLWOOD
Rural atmosphere and quiet streets of quality homes. We have a 3-year-old immaculate 3-bdrm. home with 2 additional bdrms. in the lower level. 1½ baths; F. Place; nice garden and close to schools for $65,900. This house has a 9½% mortgage and is in the Colwood Lake Estates. At 212 SEAFIELD we have a 2-year-old beauty with sea views from D. Rm. and pastoral scene from L. Rm. There are 3 bdrms; 1½ baths; F. Place; W-W carpeting and room for development in the basement. Priced at a modest $63,500. MLS. To view at anytime call:
BARB or JACK GREENWOOD
386-2911

EXECUTIVE LIVING
FANTASTIC VIEWS
SAANICH PENINSULA
2965 sq. ft. of quality living on one level plus 225 sq. ft. in part basement. On over ½-acre beautifully landscaped lot, this home features 4 large bdrms; sauna; 3 bathrooms; 2 fireplaces; thermopane windows and intercom throughout. Must be sold. Asking $165,000. MLS 16978. To view any of these houses call:
HAZEL CLARKE — 385-6635
NORMA HILL — 383-7796
OFFICE — 386-2911

YOU'LL BE SURPRISED
at the amount of room in this home at 879 SEVEN OAKS. The bedrooms are large, kitchen is family sized and the livingroom is big. On top of this the basement is partly developed and has excellent suite possibilities. Situated on a good sized lot it is modestly priced at $54,500. Call: BARBARA or JACK GREENWOOD anytime to view this exclusive listing:
386-2911.

MINI RANCH IN TOWN
$68,500—LAKEHILL
CLOSE TO SCHOOLS
AND PARK
.46 acre of landscaped and producing land with lovely 2 or 3 bedroom home. 26 fruit trees and a lot of small fruit bushes is all planted and up. The home has livingroom with fireplace, diningroom, kitchen, twin size bedrooms, utility with washer and dryer hook-up and bathroom all on the main floor plus an improved full basement. Can you beat it? Have a look and compare. Call me today!
ELENOR STURMEY—479-4573
386-2911 for 24 hrs. service

COME TO COLWOOD
Rural atmosphere and quiet streets of quality homes. We have a 3-year-old immaculate 3-bdrm. home with 2 additional bdrms. in the lower level. 1½ baths; F. Place; nice garden and close to schools for $65,900. This house has a 9½% mortgage and is in the Colwood Lake Estates. At 212 SEAFIELD we have a 2-year-old beauty with sea views from D. Rm. and pastoral scene from L. Rm. There are 3 bdrms; 1½ baths; F. Place; W-W carpeting and room for development in the basement. Priced at a modest $63,500. MLS. To view at anytime call:
BARB or JACK GREENWOOD
386-2911

REALSPAN PROPERTIES LTD.
1031 VANCOUVER ST. 388-6464

JUBILEE AREA
Roomy three bedroom home located on 100x50 ft. lot. Well to wall carpets throughout and nice tidy backyard. This immaculate home has a new roof and wiring making it well priced at $49,400.

SMALL HOME
SMALL PRICE
$43,900
Located in a quiet residential area overlooking Mt. Tolmie. Very well built two-bedroom cottage, newly renovated with new kitchen, fireplace and wall-to-wall carpets. Backyard provides plenty of room for garden (excellent soil) and-or lawn. Attached greenhouse is an asset to the year round gardener. To view call
DOUG MENZIES
388-6454 478-7548

JUST LISTED!
UNIVERSITY AREA
$79,800
Large lot, well developed. Three bedrooms, master ensuite. Spacious and well laid out. Double carport and double garage.
JOHN F. COLWELL
388-6454 592-9828

FAMILY HOME
LARGE LOT
19 years young Stucco Bungalow near Pemberton Park, has 4th bedroom, 2-pce. bath, and rec. room down. Good financing possible. MLS.
$69,900
LEVERTON RLTY.
385-8012

10¼ PER CENT MORTGAGE — attractive 2 bedroom, full basement home and landscaped lot adjacent to Cedarhill Golf Course. Quick Sale desired, $56,400. 3321 Doncaster. 595-1872 after 6 p.m.

$28,750. PRIVATE SALE. Recently rebuilt. One bedroom, corner lot. Low down payment. 592-7578.

Century 21 REAL ESTATE
SUBURBAN REALTY LTD.
2684 Sooke Rd. (Colwood)
478-8316

OPEN HOUSE
Sat. 1-4:30
I WILL BE HOST TO SINCERELY INTERESTED PEOPLE DESIROUS OF LOCATING IN THIS BEAUTIFUL HOME AT 3541 MURDOCH CRESCENT. CHECK THESE AMENITIES THEN DROP IN AND SEE FOR YOURSELF WHY I AM SO PROUD TO MAKE THIS PRESENTATION. THE HOUSEWIFE'S DELIGHT IS DISPLAYED IN THIS EASY-CARE HOME WITH ITS MANY EXPENSIVE FEATURES. Kitchen: family-sized, lots of cupboards, garburetor, built-in dishwasher, double stainless steel sinks, sliding glass doors off eating area to large secluded sundeck. Separate entertainment sized dining room and living room enhanced by expensive broadloom and full height slate fireplace. Three bedrooms on main floor (master ensuite) all in tasteful decor. Basement: Partially developed with finished recreation room (old brick fireplace). Roughed-in third bathroom and room for two more bedrooms. A double carport and charming old-brick and stucco exterior are complemented by the beautiful landscaping.
TOM DUNCAN 477-2462

Western HOMES Ltd.

BIG LOT
OPEN VIEW
GLANFORD AREA—Peaceful — CLose to town. L.R. with F.P. —D.R. — W-W carpet. 4 bedrooms full basement. Oil heat—fruit trees. A real nice family home at only $69,900 and with the new $5000 second it could be easy. Call Ken Jensen 386-3494, 592-9079.

EASY GARDENING
CLOSE TO U-VIC
VERY NICE — homey bungalow with full basement on quiet street near Sears. Has that 27 year old charm—easy maintain feeling. The home has 3 bedrooms—nice living room—dandy kitchen—oil hot water heat. Garage and carport. Asking $54,900. Call Ken Jensen 386-3494, 592-9079.

CLOSE IN
$39,900.00
Older home in R-3-2 zoned area. Living room with fireplace. One bedroom for sure. Possible second bedroom or Dining room on main floor. Large kitchen with pantry. Another possible bedroom in the basement. New M.L.S.
Wayne Rowe
386-3494 (24 hrs.)

JUBILEE AREA
$34,500.00
Just listed! Probably won't last long! Older home with one bedroom and possibly a second. Copper plumbing. Some new wiring. Full basement (5'8"). Call quickly on this one. New M.L.S.
Wayne Rowe
386-3494 (24 hrs.)

SIDNEY
A lovely white stucco home on a quiet street in Sidney. Not a thing to do but move in and enjoy! Two large bedrooms, vanity bath, utility room, lovely modern kitchen, large garage, and all in perfect condition. The price is $53,500. For details or appointment to view call
MRS. E. FARQUHARSON
656-1154 656-5808

SIDNEY AGAIN
An ideal home for the retired couple, just a short walk to town. Completely remodelled inside and out, all ready for a new owner. Two bedrooms, large kitchen, utility room, and plenty of storage. An attractive home with many flowers and shrubs. Priced at $47,000. For more information, call
MRS. E. FARQUHARSON
656-1154 656-5808

STILL IN SIDNEY!
If you can operate a paintbrush you can do wonders with this little house. It is small, but has two bedrooms, a four piece bath, convenient kitchen, and living room. At $42,500, it's a terrific starter home.
MRS. E. FARQUHARSON
656-1154 656-5808
GORDON HULME LTD.
656-1154

CITY SIDE OF
SIMPSONS-SEARS
Secluded, yet within walking distance to major shopping centre, schools and buses. Hidden among trees, high with distant views. 1900 square feet of living space on two levels. Five sliding glass doors onto private balcony. 22x14' living room, with massive floor-to-ceiling stone fireplace and vaulted ceiling. L-shaped kitchen with eating area. Fridge, stove and dishwasher included. 2 bedrooms and den. Private patio off master bedroom with ensuite. Floor to ceiling fireplace and book matched walnut panelling featured in 33x14' family room, with 8' sliding door to patio. Two car drive-in garage, with ample storage areas and work bench. $85,000. 595-4329.
1st and 2nd mortgages at reasonable rates are available to provide $56,000 financing (MLS1).

DICKIE AGENCIES LTD.
919 FORT ST. 595-4329
(OFFICE 382-4312)

GORDON HEAD
BY OWNER, $72,500 FIRM
Secluded Appleton Place, partial sea view, immaculate 3 bdrms., 1½ baths, dining rm., living rm., fireplace, rec. room with fireplace in full basement 2 roughed-in for extra bdrm. and bathrm. Dbl. carport, easy-care lot. No agents please. Victoria Press, Box 556.

SIDNEY
3-bedroom unit of approximately 1,050 sq. ft. of convenient living space and lots of storage area. Wall to wall throughout. Separate wired work shop, patio, and fenced privacy yard. New MLS.
$47,000
Betty DuTemple
656-5511 res. 652-3219
Sparling Real Estate Ltd.

BY OWNER. CHARACTER HOME high location. 2 bathrooms, 5 bedrooms, or two bedrooms and lovely in-law suite upstairs. Immaculate. Immediate occupancy. Reduced to $59,900. 386-0619.

"SIDNEY"
By owner. 2 bedrooms plus finished room in full basement. 1½ baths, fenced yard. Immediate occupancy. offers on $52,500. 656-6635.

OAK BAY VILLAGE $58,500
Charming character home. Must sell by June 22. Drive by 1567 Yale St., or call owner, 595-4096.

the Permanent
1125 DOUGLAS ST. and 3647 SHELBOURNE ST.

Open House
3394 Hatley Drive
Tues., Wed., Thurs.
6-8 p.m.
$69,900
Brand new quality home with 3-bedrooms, 1½ baths, separate dining room, large kitchen plus R.I. rec. room with fireplace, 3-pce. R.I. bath and 4th bedroom in the ground level basement. HEATHER GAMMON 382-9191 or 385-8814.

Cordova Bay Ridge
Ocean Views
1—Watch all the ships from here. Quality home developed on 2 levels, 1½ baths, 3 bedrooms, all windows screened, some built-ins, a delightful garden. Excellent value at $89,500 EXC.

Gordon Head
Hillcrest
2 — Beautiful 4-bedroom home with in-law suite down. Built in 1972, total of 1,800 sq. ft., 3 bathrooms, Wall-to-Wall carpeting, wrap around sundeck with western exposure. Landscaped property fenced at rear for privacy. $79,000. MLS.
For information on the above two listings please call GRAY LAITE 656-5267 or SID HASLAM 477-1994 or 382-9191.

Over 1 Acre
Langford. Close to schools and shopping, possible to subdivide and sell 3 lots, retaining the large 2,000 sq. ft. home for yourself. House has 3 bedrooms and many extras such as automatic outside lighting. Large vegetable garden with 9 fruit trees.

½ Acre
with a 4-bedroom home! Recently renovated with taste. Wall-to-wall carpet. 1,792 sq. ft. Oil hot water heating. Taxes less than $100. Beautiful corner lot. Sell off one lot 60x127 ft. help pay for your new home. Top value at $69,900.

Good Starter Home
$53,900
1,000 sq. ft. of living area on level lot 60x120. 2 good-sized bedrooms with another possible down. Living room with fireplace. Sep. dining room and large kitchen. Close to schools and shopping on cul-de-sac. On the market for one week, please phone Mr. Ernest Willen at 382-9191 or 383-0640.

3 Best Buys
1—Esquimalt — $59,900, 3 large bedrooms, 1½ baths, immaculate throughout, new wall-to-wall carpet, pleasant views, ¼ acre lot, secluded back yard, an extraordinary opportunity.
2—Simpsons-Sears — $48,500 Cosy no-step 3-bedroom home on quiet lovely street. Separate garage. All appliances included.
3—Brentwood — $51,000. Excellent view on quiet cul-de-sac of beautiful new homes, 2 fireplaces, separate dining room, 3 bedrooms, 2 baths, outstanding opportunity. For information on the above listings please call PAUL HYATT 382-9191 or 656-3150.

Big Family?
$69,900. For this clean modern home that features 3 bedrooms, 3 baths, kitchen with eating area, sep. dining room, rec room with fireplace, etc. Drive by this new listing at 1640 Walker St. then call TED PINFOLD 388-7742 or 382-9191.

Reduced $2,000
4 Bdrm.—.26 Acre
Terrific value now. Transferred owner must sacrifice this extra large family home. Main floor has 3 bedrooms, sep. 10x10½ dining room, floor-to-ceiling fireplace in living room. Cupboard-filled kitchen with eating area. Closet and storage space galore. 4th bedroom, laundry room, rec. room and 2-pce. bathroom in high dry basement. Fenced and landscaped parklike lot on quiet dead-end street. Offers considered to $65,900. MLS. Thetis Lake area. PATRICK DOERKSEN 478-3432 or 382-9191.

Open House
1:30-4:30
Thurs., Fri. & Sat.
The ultimate in privacy with Mt. Douglas Park backing the property. This 3-brm split-level has a separate d.r., wrap around sundeck, fireplace, barbecue, large 10% mortgage $67,000. IRENE VAN 382-9191 or 384-9191.

Open Fri.-Sat.
1:00-5:00
200 Helmcken Rr.
Newly listed in View Royal, immaculate 3-bdrm home with nice views, living and dining rooms, with oak floors, full basement, spacious sundeck for secluded outdoor living. Large well landscaped lot. Close to schools. Early possession. Asking $61,900. BILL SANDERS 479-3394 or 382-9191, ML 17759.

"$2,300 Down"
and move into this immaculate 2-bedroom home with fireplace and detached garage. The lot is large and completely fenced. Home is C.M.H.C. approved.

Gordon Head
4 years old, 1-3 acre lot — 4 bedrooms, fully developed basement — full price $72,900.

Character Home
3 bedrooms, full 10' high basement, formal 13x20 dining room with built-in china hutch, fireplace, beamed ceiling. In immaculate condition. Full price $64,900.

Gorge Area
3-bedroom home, fireplace, garage. Try $2,400 down.

Simpsons-Sears
3 bedrooms, garage, immaculate shape. Try $2,400 down.

For information on the above listings call JOT HOME 592-2130 or R. W. RHODES 479-9241, OFFICE 382-9191.

2247 McCoy Rd.
3 B.R. - $5,000
Must be moved off site! — A lot of house for the money if you have a lot. Call HERB McDANNOLD or GLEN McDANNOLD 658-8844 or 382-9191.

Open Today 5-8
2076 Kings
Oak Bay
Tudor home completely renovated inside and out with spacious 2 BR suite on main floor and 3 BR in-law suite. A real prize and must be sold. SOPHIE HARDER 477-0141 or 382-9903.

Your Own Park
Spacious 3 BR ranch style home. Over 1600 sq. ft. Family size kitchen, FP, garage. Set on ¾-acre park like property. Trees, lawn shrubs and fruit trees, backed on to Royal Roads forest. Very quiet area, yet close to all shopping. MLS 17711. $74,900. BILL BROOKS 478-3197 or 477-0141.

$36,500 — $1,800
Down
Delightful 2 BR suite with 2 balconies, woodburning FP, sauna, garden area for your green thumb. Close to bus, shopping, schools. SOPHIE HARDER 477-0141 or 382-9903.

New Listing
Glanford Area
2-bedroom retirement or starter. LR with fireplace. Dr and bright kitchen. Located on quiet street. Nice level lot. Good financing can be arranged. Priced at $51,900. For further information please call ERNEST WILLDEN 382-0640 or DOLORES MILES 652-2735 or 477-0141.

the Permanent
1125 DOUGLAS ST. and 3647 SHELBOURNE ST.

Open 7 - 9 p.m.
Wed. and Thurs.
3211 Shelbourne St.
Good 4-bedroom home in Simpsons-Sears area. Lovely living room and separate dining room, full basement, carport plus garage. Nice lawn and garden on large lot. Priced to sell. View it with me or call anytime for more information. EDNA MACKENZIE 477-0141 or 595-4596. MLS No. 17509.

Excellent Condition
$56,900
Situated on a quiet street but close to schools and transportation. A tastefully decorated 2-bedroom with the 3rd down plus rumpus room. New W-W throughout. Living room has fireplace. Level lot with fruit trees. A new MLS. Please call DOLORES MILES 652-2735 or 477-0141.

Open Daily 10-9
Except Sunday
1654 and 1660 San Juan (Off Torquay) and 4356 and 4365 Santa Fe (cul-de-sac). 4 new homes open for your inspection. Priced from $68,900 to $80,900. Terrific values. For more information call now MANUEL LOPEZ 477-0141 or 384-9150.

Canada Permanent
Trust Company

Montreal Trust

WALK A MILE
TO PARLIAMENT
BUILDINGS . . .
From this pleasant 3 BR, well kept family home. Nicely set on the high side of the street near Government House, to enjoy a lifetime view of the Olympic Mountains and ocean straits. Well designed bungalow with 24-ft. in-line liv. and din. area. All rooms are spacious including the bright kitchen. Room for a secluded sundeck. Sheltered by a nicely treed back garden. Great family potential in the partly completed rec. room. You'll be glad you bought in such a pleasant, convenient area. Asking $68,800. MLS 17592.
86-2111 ROY KAISER 477-6813
386-2111 E. W. PROKOSCH 477-2194

OPEN HOUSE
WED., THURS. and SAT.
MT. TOLMIE AREA
$59,900
Just listed! Attractive home for a family or a great no-step retirement home. Offers 3 BRs, 2 baths, liv. room with full height fireplace, wall-to-wall carpeting, spacious family room, din. room off kitchen, and rec room, at lon one level. Located on a quiet no-through street of nice homes. Open WED. and THURS. 3:00-6:00 p.m.
Open SAT. 1:00-4:00 p.m.
1680 STANHOPE AVE.
(Off Cranmyle St.)
DORIS BAIN 478-7927
386-2111

OPEN HOUSE
4408 TREMBLAY
THURS. and FRI.
AFTERNOON
New house — ready for possession, extremely well built — see for yourself. 1,379 sq. ft. Large rooms, double garage, area of better homes — very good planning in lower level for useful and attractive development. Beautiful front entrance. 3 BRs, liv. room, large dining room; well planned kitchen with 1st grade Citation cupboards, intercom, first offering at $83,500.
E. W. PROKOSCH
386-2111 477-2194
ROY KAISER
386-2111 477-6813

SOUTH OAK BAY
DISTINCTIVE
CHARACTER HOME
Offered only due to the owner's upcoming move to California, this 4-BR family home provides the spacious quality and charm of by gone years. Entertaining in the large liv. and din. rooms, or relaxing in the family room or sun room would be a delight. The lot is extra large and extremely secluded. There is some updating required so you can add your own touches to the leaded windows and spacious rooms, and complete this home to its potential it can easily realize. Don't miss this opportunity. Priced at $92,000. MLS.
NEIL RAWNSLEY
382-2111 595-1507 (Pages 232)

VIEW VIEW VIEW
CENTRAL SAANICH
Cedar siding, shake roof, architecturally designed 2-BR home with 3rd BR and bath on lower level. Entertainment sized liv. room and din. area. Take full advantage of ocean views. Situated on extra large lot close to beach access. For further info, call: MLS5545—$79,500.
386-2111 W. A. HOOKER 652-3634

OAK BAY
LEADED WINDOWS
COPPER HOODED
FIREPLACES AND MORE
This is a Samuel Maclure designed home with a difference you will appreciate. A total of almost 2500 sq. ft. in a floor plan ideal for the professional and his family. Features include a magnificent entrance hall and windows which will surely please the admirers of the grandeur of the earlier era. A home which will delight you, I am sure. Priced at $108,000. MLS. It must be viewed. An additional lot can be purchased separately from the residence.
386-2111 NEIL RAWNSLEY 595-1507

"SURPRISES
AWAIT YOU"
SAT. AFTERNOON
502 BROADWAY
Near Carey Road. So much home, so nicely kept, such nice accommodation, so close to bus, so easy to buy! Around $60,000. You really will be pleasantly surprised with 4 BRs, 2 full 4-pce baths. Nice bright family room, plus games room and a very small easy-care yard; so lots of time for boating and hobbies. A look through will convince you of this exceptional value. Ask about our financing.
E. W. PROKOSCH
386-2111 477-2194
ROY KAISER
386-2111 477-6813

BEAVER LAKE
A home with a difference — custom built post and beam, at the end of cul de sac, backs on the park, 3 BRs, 2 fireplaces, 2 sundecks, large rec. room, ideal location for bringing up a family. Price $77,800. MLS 17618. To view call:
386-2111 A. D. WHEELER 477-4789

TWO CHOICE HOMES
Owner must sell one or both quickly.
1. CENTRAL SAANICH
Treed privacy on view country half acre. Custom built 14 years old, wood exterior. Both levels developed. Low taxes and heating. Sacrifice low price as extra lot a possibility.
2. BRENTWOOD
New home with deluxe in-law suite. Victoria bus at door. Walk to all local services. Good off-street parking, double carport and view sundeck.
Call, View, Buy—652-3753

BY OWNER
Beautiful 3-year-old Spanish 3-bedroom in Sidney, quiet cul-de-sac, huge country kitchen, fireplace, full basement, tastefully decorated, close to schools and shopping. 10037 Judson Place, off Mills. Offers to $56,900. 656-6527.

TOD HACKETT CONSTRUCTION LTD.
Days 384-1101 Nights 477-5554

Castle Properties Ltd.

$44,500
Immaculate 2 bedroom full basement home on a fenced easy-care lot. Living room with fireplace, large modern kitchen with adjoining sundeck carport. Early possession. If this sounds interesting give Tom, Reig a call at 386-6164 or 385-1606.

FAIRFIELD
$76,900
Quiet location in sunny Fairfield. Twenty years young. 3 bedrm. bungalow with extra bedroom and rumpus room in full bsmt. Extra large lot with great area for gardening. Call now for appointment to view. Ole Knudsen, 598-2461 or 386-6164.

GORGE AREA
$46,900
This 2 BR home features bright LR, large kitchen, utility rm. and separate garage. Close to schools, shopping, buses and the beautiful Gorge waterway, all on a 60x156 lot. For more info, call Rick O'Kane Bus. 386-6164 or Res. 386-6257.

GORGE
$41,900
Immaculate two-bedroom home located on a quiet street. Beautiful lot with fruit trees. New wiring, new wall to wall throughout. Separate laundry room and part basement. Excellent financing available. MLS. Call Chris Greig, 386-6164 or 479-7995.

FIVE BEDROOMS
A very well maintained family home located in the Marigold area. Very large living room with F.P., four bedrooms, kitchen with LARGE dining area, and bath on the main with more development in the part basement. ONLY $56,900. For viewing call Bob Kohlruss 598-7689 or 386-6164.

SHAWNIGAN
$51,000
Two cottages on one lot of approx. ½ acre of waterfront property separated by public road. Live in one and collect revenue from the other and use as straight revenue. Professional appraisal available. For more information: BOB KOHLRUSS 598-7689 or 386-6164 (24 hours).

LANGFORD
$53,900
12 years old and immaculate. 3 bedrooms and partially developed part basement. Set on a 75'x150' well landscaped and fully fenced lot. Vendors have purchased and are offering this home at BELOW market value. Call BOB KOHLRUSS 598-7689 or 386-6164 (24 hrs.).

IMMACULATE
$54,900
Located in a semi-country atmosphere, this 4-bedroom full basement home has been professionally updated to the utmost in modern living. Features include a full width sundeck off both living room and master bedroom, large roughed in rec room down, and fully fenced lot. MLS 16726. For more information on this fine home, call Chris Greig at 386-6164 or 479-7995.

NESTLED IN
FIR TREES
Spacious 12-year-old 3 or 4 bedroom home on large (80x110) Lot located in one of Colwood's best areas. There's room for further development in the full high basement. MLS 16648. If you're looking for a good family home around $58,900. Circle this ad and call me for more information or an appointment to view. I'm Chris Greig 386-6164 or 479-7995 (evenings).

LOW DOWN
PAYMENT
Small, immaculate 2-bedroom home with part bsmt. New roof, wiring, elec. heat and new W-W, on good-sized lot. Move right in. To view call Lyle Marrington 385-0302, 386-6164.

LAKEHILL
$48,500
Three bedroom no basement bungalow with over 1100 sq. ft. of living area. Large kitchen with new Citation kitchen cabinets, large living room, spacious laundry room, attached garage, all situated on a good sized lot. View L.S. Call Chris Greig 386-6164 or 479-7995.

2345 GALENA
Just completed quality constructed 3-bedroom full-basement home with distant views of the Straits. Features en suite bath, 2 fireplaces 2 sundecks and quality carpeting. Asking $53,500. For prior viewing call Bill Kozak 391-6404 or Res. 642-3404 anytime. Several new homes to choose from starting at $45,500.

CLOSE IN and
SECLUDED
$47,000
Owner has bought, and must part with this immaculate 2 BR. Bungalow, which offers tastefully decorated LR. Large bright kitchen with laundry RM. off. Park on 3 sides makes this private backyard with brick barbecue a beautiful setting. You won't be disappointed when you see this one with Rick O'Kane, 386-6164 or 386-6257.

LOW PRICE
HIGH CLASS
$66,900
This Brentwood home is situated on a large park like lot, quiet St. lots of trees. House features 3 BRs up, LR with FP, separate DR and kitchen has sundeck off, with nice view. Full basement and roughed in Rec RM. Be the first to view this new listing it won't last long. Quickly call Rick O'Kane Bus. 386-6164 or Res. 386-6257.

HIGH QUADRA
Completely rebuilt 2 bedroom home. Extra room down, new exterior, new roof, thermopane windows. New drywall and new floor coverings including new kitchen cabinets, large lot, try your down-payment. All offers considered, must sell quickly. Call Freddy Starke 386-6164 or 479-3966.

2 Lots
3 Br. Home
$80,000
Located in the Kinsmen Park area, on 2 duplex zoned lots. Attractive family home with full basement. MLS 17227. View with Helen Jones. 595-7913.
Swinerton, Stewart Clark Ltd.
385-2481

Park Pacific
COLWOOD
For Sale Brand New
Beautiful Hugo Hucker built 3 br. bungalow. Quiet treed grounds in fully developed charming cul-de-sac. $61,900.
To view call J. B. Young
383-4124 or 598-1818 (res.)
Park Pacific Investments Ltd.

FAIRFIELD
$52,500
A 2-bedroom bungalow that has been tastefully renovated to preserve its original character and charm. Full, low basement, with drive-in garage. Pleasant, secluded yard. Owner, 383-0116.

COLWOOD ON TRIANGLE
Mountain. 3 or 4 bedroom, 4 level split, garage, professionally landscaped lot. 2315 Balik Place, 478-0453, private.

SIDNEY, BY OWNER, 2 BEDrooms, large living room with fireplace, separate dining room, less than 4 years old. Asking $51,500. 656-4294.

SIDNEY
Three bedroom split level, carport, thermal windows, 5 year Victoria HUDAC warranty, direct from builder. $56,500. 656-4066 or 656-4003.

FOR SALE BY OWNER. 2-BEDroom, no basement, large lot, 3860 Douglas. $42,900. 658-5564.

SINCE 1887
Pemberton, Holmes Ltd.
1000 Government St.

OPEN HOUSE
at
1872 PENSHURST RD.
SAT. 19 JUNE 2-4 P.M.
For the convenience of those seeking better quality than is normally offered by the speculative builder in this price range this CUSTOM BUILT home has lots to offer. Almost 2500 square feet on 2 floors including 4 BR's and 2 bathrooms. Luxuriously carpeted and tastefully decorated, the foyer entry leads upstairs to a beautiful sunken living room, full size dining room, adjacent kitchen with breakfast nook and balcony. There is a king size master BR and a twin second on this floor, with a 4 piece bathroom. The grade level opens from the foyer to a most attractive recreation room with wet bar, 2 additional BR's and a bathroom and finished utility area. By all means drive by if you wish, and admire the imposing exterior. Price $89,500. MLS 16027. Call 384-8124 MR. GREENE 385-0795.

YOUNG FAMILY
Is all that this renovated 3-BR Hampton Park home needs. Outside there's a deep 171' lot with immaculate lawn, fruit trees and garden. Inside it is clean and bright with a good size kitchen and dining area, a big b'ment w-fm. rm. laund. storage, and work area plus rm. for a freezer. Re-wired, new w-heater, copper plum. It's all there for you at an asking price of $54,700. MLS 17719.
MIKE SWEENEY
384-8124 385-1547

OAK BAY REVENUE
HOME DUPLEX, $89,900.
2,500 sq. ft. of comfort and revenue can be yours with this well situated up and down duplex in South Oak Bay. Featuring a self-contained legal 2-BR suite, this 1948 custom-built home is on a quiet street only a few steps from Oak Bay Village. Main floor boasts large rooms.
—LR 18x14 with mahogany trimmed FP and adjoining leaded glass cabinets.
—Separate DR 12x10, 4 plus bay for buffet has attractive mahogany china cabinet.
—Spacious family type kitchen with nook.
—12x16 M.B.R. plus two more on main.
—Full basement workshop and extra bathroom
—Secluded rear patio, garage and carport.
—Separate metered hydro, hot water heated.
For more details and to view this outstanding MLS offering. Please Call:
384-8124 M. VAUX 656-1287
384-8124 C. ANDERSON 477-3994

THE ULTIMATE
BROADMEAD RESIDENCE
REDUCED TO
$175,000
—5 Brs —4 baths
—Stone floor entry hall
—Floor-to ceiling stone FP
—Formal dining room
—Family room —Rec room
—3500 sq. ft.
—Many other features
Only the most discriminating purchaser should consider this outstanding home located high in the Broadmead district. In faultless condition, the house affords the finest in contemporary living, sweeping views

250 HOUSES FOR SALE

Century 21 REAL ESTATE
J. D. BOSDET LTD.
120 - 727 JOHNSON 386-3128

OPEN HOUSE
3449 Henderson Rd.
Tues. to Thurs.
1:30 to 4 p.m.
Owner transferred. 1650 sq. ft. main floor. W-W carpet. Corner lot. Tremendous value at $87,500. Must be seen inside. MLS 17303.

OPEN HOUSE
21-4058 Corners Place
Wed. to Fri.
1:30 to 3:30 p.m.
Located off McKenzie. Great family living. 3 bedrooms. Immaculate. 1½ bathrooms. Owner's have purchased. MLS 17217. Price $47,900.

OPEN HOUSE
648 BAXTER
THURS. and FRIDAY
1:30 to 4:00 p.m.
$56,900
Good value for this 3-bedroom, full-basement home in very nice area. Lovely 60x130 lot close to schools and bus. Call:
ERNIE SERONIK
386-3128 478-8696

QUALITY PLUS CORDOVA BAY
Offering this long low 1618 sq. ft. rancher on a nicely well-landscaped ½-acre. Featuring 3-B.R., family room with fireplace, separate D.R., double finished garage. Nestled back among large trees this beautiful home is offered for $94,500 and well worth your trouble viewing. MLS 17582.

Call: ALICE MOORE, 592-4529; Ed Kraft, 652-3676.

OCEAN FRONT
HANDYMAN SPECIAL
9488 LOCHSIDE DRIVE, SIDNEY
Act now at $65,000
Lot .39 Acre.
J. BLODGET 656-5653

HANDYMAN OCEAN FRONT OPPORTUNITY
Asking only $65,000 for this view home at 9488 Lochside Dr., Sidney. Across from water it has unobstructed views of ocean and Islands. House ready for your own ideas and modernization. Act now. MLS.
386-3128 JOE BLODGETT 656-5653

BRENTWOOD BRAND NEW $61,900
Very well built 3 bedroom, full basement home close to everything in Brentwood. Features include fireplace, drive-in garage, large lot. Still time to choose your own carpeting. Call AL TRELFORD 386-3128, 652-3717.

SECLUDED LOCATION CLOSE TO UNIVERSITY
Roomy 3-bedroom full basement home. 16 years old. W-W in living room with floor to ceiling fireplace. Family-size kitchen with adjoining sundeck. One 4-pc. bath up, 2-piece down plus extra bedroom and 22x11 rec. room. Asking $72,500. MLS 17236. Call:
AUDREY CROTHERS
386-3128 385-4645



1111 BLANSHARD 388-4271

Mill Bay, .8 Acre
Tudor home surrounded by beautiful native and cultivated trees and shrubs. Lge. L.R. fireplace, W-W, terrific kitchen, bit-in range and oven, dining area, lge. bdrm., 4-pce. bath, sundeck, dble. carpt. It's neat and clean. $48,500. Must sell. RUTH LUKAITIS 477-5306, SHIRLEY WILDE 478-2459 or 388-4271.

METCHOSIN AT ITS BEST
Rural charm characterizes this well-built 1½ yr. luxury home. There are dramatic sea and mountain views from main rooms plus pleasant glimpses of surrounding well-kept and attractive homes. The rooms are spacious and inviting with every modern convenience (incl. intercom and vacuum) 3 bedrooms, 1½ bath, with roughed-in rooms, fireplace and bath down. Separate dining, huge kitchen and covered sundeck. At $82,500 it is well worth a trip to view with:
RUTH LA CROIX 386-1806
ELEANOR SANDERSON 384-9610
Office 388-4271

New Listing $49,500
3-bedroom, 1100-sq.-ft. bungalow. 16x14 living room, utility, patio. near shops, churches, solid family home, Langford. SHIRLEY WILDE 478-2459, RUTH LUKAITIS 477-5306, 388-4271.

South Oak Bay Superb Area
Spotless family home, 2 bedrooms and den, plus fully developed basement, great for extra guests or ??. Beautiful big private yard ideal for gardening, also play area for children. Asking $89,900. OFFERS INVITED. Exclusive to:
ROSELLE JACKSON
388-4271 598-1093
JACK SWANSTON
388-4271 592-6338

Drive By 3316 Aldridge St.
Situated on a nice fully fenced lot only 4 blocks from SIMPSONS-SEARS. This is a dandy 3-BEDROOM home with FULL BASEMENT. Full asking price only $57,500. PLEASE DO NOT DISTURB THE OWNER. For full particulars and appointment to view call MR. YELLS 388-4271 — Res. 383-5039.

A LOVELY HOME
(To Live In)
PLUS
A SERVICED LOT
(To Build On)
A 6-room, hot-water heated home (plus basement development) and a 60'x120' lot. An unusually nice offering that should suit some lucky family to a "T". Full asking price $115,000. For full particulars on the above call MR. YELLS 388-4271 — Res. 383-5039.

J. H. WHITTOME and CO. LTD.

GORDON HEAD'S BEST BUY!
Brand-new 3-bedroom full-basement home. Hand-split shake roof, seawood cabinets, 2 baths (1 roughed in), 2 fireplaces, bay window, etc. Drive by 1668 San Juan and call Bob Garside at Canada Trust 595-5171 to view! Your trade considered! 11¾% financing.
BOB GARSIDE
CANADA TRUST 595-5171

$33,500
One-bedroom, no-basement cottage close to Gorge Park. Immaculate condition, now rented. Terrific level lot. JIM RANSON, Westgate Realty, 388-6941 or 479-5910.

250 HOUSES FOR SALE

Green Acres
3½% EXCLUSIVE RESIDENTIAL
HENDERSON REALTY
385-9741 Anytime

OPEN HOUSE
FRIDAY 6 to 8 p.m.
SATURDAY 2 to 4:30
1721 ASH ROAD
This 3-bedroom shake-roofed home has great appeal for those who are young at heart, who like a solid home with a stylish flair and who would enjoy it's swimming pool and gorgeous rec. room, all for $79,900. FFor prior viewing call:
J. McCORMACK C. ARNOLD
592-6214 592-6454

OPEN HOUSE
SATURDAY 2 to 4:30
1530 ASH ROAD
This home, which is close to Mount Douglas Park and sea, will appeal to the executive family man who could use 4 bedrooms (or 3 and den), a large rec. room, country-sized kitchen, double carport and 73x170 lot. Only one year old, the asking price is $97,500.
C. ARNOLD J.McCORMACK
592-6454 592-6214

LARGE FAMILY? CHECK THIS VALUE
Completely renovated solid older home in attractive area, yet very close to everything. "Legal duplex" or spacious family home. Many unique features. 9 rooms plus 2 baths. One look inside will convince you that asking price of $79,900 is very good value. To view call:
BUD HUDSON
479-3849 385-9741

SPOTLESS AND AFFORDABLE NEAR ESQUIMALT REC CENTRE
This neat as a pin 2-bedroom home won't last. It's close to everything and ... offers good-size rooms, sunny kitchen with lots of eating area. Large sundeck, fenced yard, drive-in garage, full basement. Plus all appliances included in the reasonable asking price of only $52,500. Hurry and call:
BUD HUDSON
479-3849 385-9741

NEW LISTING COLWOOD
Owner transferred. An immaculate 3-bedroom, 1200 sq. ft. home. Feature white brick fireplace and dark panelled wall enhance the 16x14 living room. L-shaped dining room has sliding doors to wrap-around large sundeck, 12x12'6 master bedroom has 2-pce. en-suite. Finished den and bedroom downstairs, plus a roughed-in rec. room with fireplace. Sunny landscaped lot. Asking $62,500.
BILL McCARTER BOB GIBSON
592-3970 658-5153

PRICE REDUCED GORDON HEAD
Situated on a cul de sac, handy to schools, shopping, recreation centre and bus. 3-bedroom home — 15x12 living room with fireplace, dining room, 14x10 cabinet electric kitchen master bedroom has 2-pce. en suite. Extra bedroom, rumpus room in basement. Quality carpet throughout. Green belt area around home. This is one of Gordon Head's best buys at $63,900.
BILL McCARTER BOB GIBSON
592-3970 658-5153

CEDAR GLEN AREA
Super new home in a delightful treed setting. Tudor exterior, shake roof. Living room is 15x19'6, Bright 10x12 dining room with sliding doors to secluded sundeck. The kitchen is a dream with back door access. Master bedroom has a 3-pce. ensuite. Two more bedrooms. Full basement studded for further development. Double pane windows. Quality carpets throughout. Asking $89,500.
BILL McCARTER BOB GIBSON
592-3970 658-5153

AFFORDABLE HOMES
424 RICHMOND RD. Two bdrms., clean and very attractive. $51,750

159 BUSHBY ST. Sea view, apt. zoned good lot, full bsmt. $55,000

597 JOHN ST. City duplex, light ind. zoning. Vacant, possession. $45,000

2032 BEACH DRIVE. Older cottage, needs complete refurbish. Opportunity for builder or handyman $53,500

HUMPHREY GOLBY 592-6730
ORVILLE WHITE 592-7226

MT. TOLMIE IN-LAW SUITE
Well maintained — 3 bedroom, 1635 sq. ft. home on terraced landscaped lot. Charming 16x24 living room, 10x16 dining room with views of city. Modern kitchen includes recently purchased stove, fridge, dishwasher, new sundeck. A bonus downstairs there are 2 one-bedroom suites complete with kitchen, living rooms, baths and separate entrances. Also utility room, workshop down and extra wash room. 2-car carport and extra parking. Large, level attic for storage. Asking $117,500. MLS.
BILL McCARTER BOB GIBSON
592-3970 658-5153

MAKE AN OFFER CONTEMPORARY BEAUTY PRICE REDUCED TO SELL
This spotless one year new home offers more than 1200 sq. ft. of enjoyable living. Tastefully decorated and completely landscaped. 4th bedroom partly finished down. Loads of room for development. Quiet no through street. Note quality range, fridge, built in dishwasher, plus expensive drapes included. Asking $74,500. Call now to view.
479-3849 BUD HUDSON 385-9741

3,000 SQ. FT. OF ELEGANT LIVING
describes this 3 yr new home completely and professionally finished on 2 levels. 5 bedrooms, family room, rec room and much more. Beautiful valley views. Must be seen to appreciate the solid value at the asking price of $119,900. If you are looking for an executive type home, this could very well be it. To view or for further information, call:
479-3849 BUD HUDSON 385-9741

MODERN — CLOSE TO TOWN
Situated on a picturesque quiet crescent and surrounded by other fine homes, yet only 5 minutes from downtown. 3 bedrooms, master ensuite, large sundeck and loads of parking. If you are looking for a good buy in the mid sixties try your offer on the asking price of $65,900. MLS.
BUD HUDSON STAN TRONT
479-3849 477-2829

$42,500.00
Ideal starter or retired, 2 bedroom, full basement older home in good condition. 816 ANDERSON AVE. will sell soon. Call for early viewing.
J. McCORMACK C. ARNOLD
592-6214 592-6454

$48,500.00
Pleasant and secluded, this view home has both comfort and charm with living room, dining room, kitchen, bathroom and bedroom on the main floor and one bedroom and sewing room up. Basement, workshop, furnace room and laundry area. Call:
C. ARNOLD J. McCORMACK
592-6454 592-5314

Drive By 3316 Aldridge St.
Situated on a nice fully fenced lot only 4 blocks from SIMPSONS-SEARS. This is a dandy 3-BEDROOM home with FULL BASEMENT. Full asking price only $57,500. PLEASE DO NOT DISTURB THE OWNER. For full particulars and appointment to view call MR. YELLS 388-4271 — Res. 383-5039.

A LOVELY HOME
(To Live In)
PLUS
A SERVICED LOT
(To Build On)
A 6-room, hot-water heated home (plus basement development) and a 60'x120' lot. An unusually nice offering that should suit some lucky family to a "T". Full asking price $115,000. For full particulars on the above call MR. YELLS 388-4271 — Res. 383-5039.

J. H. WHITTOME and CO. LTD.

GORDON HEAD'S BEST BUY!
Brand-new 3-bedroom full-basement home. Hand-split shake roof, seawood cabinets, 2 baths (1 roughed in), 2 fireplaces, bay window, etc. Drive by 1668 San Juan and call Bob Garside at Canada Trust 595-5171 to view! Your trade considered! 11¾% financing.
BOB GARSIDE
CANADA TRUST 595-5171

$33,500
One-bedroom, no-basement cottage close to Gorge Park. Immaculate condition, now rented. Terrific level lot. JIM RANSON, Westgate Realty, 388-6941 or 479-5910.

250 HOUSES FOR SALE

Green Acres
3½% EXCLUSIVE RESIDENTIAL
HENDERSON REALTY
385-9741 Anytime

WE WILL HELP
We will help any young couple with high earning capacity to buy this brand new 1300 sq. ft. home in beautiful Brentwood. Tudor style, double carport, full high basement ready for development to meet your future needs. Nicely treed lot with glimpses of Saanich Inlet. 90% mtge. finance available at below todays rates. Price is firm at $69,900. Be sure to include 1065 SLUGGETT ROAD in your weekend driving. Call:
H. GOLBY 592-6730
ORVILLE WHITE 592-7226

MOVE IN
Move into this most complete two-bedroom spotless home. Top quality as new, stove, fridge, and whirlpool washer and dryer. Home is only eight years old and is a joy to show. Full high lined basement with enclosed garage (or could be a rec. room). Good garden lot with lovely roses and shrubs and the biggest pear tree in town! The kitchen is sparkling and there is more than enough room for family meals. There is absolutely nothing to be done to this exceptional house, it took the new low price of $51,000 complete!
HUMPHREY GOLBY 592-6730

CLEAN AS A WHISTLE
OAK BAY BORDER
Move right into this immaculate 3-bedroom easy-to-keep home. Bright living room with corner fireplace, convenient dining room, complete compact kitchen. Finished rec. room in full basement, plus workshop and fenced backyard. Asking only $62,500.
W. K. McCARTER BOB GIBSON
592-3970 658-5153

BEAT THIS VALUE!
Drive by 2091 PIERCY AVE., SIDNEY, then call because there is 3 bedrooms, 4-pc. bath, living and dining rooms, a nice kitchen, big high basement with 2-pc. bath and included are the range, fridge and drapes. Just 3 years old and still only $57,900. MLS.
STAN TRONT BUD HUDSON
477-2829 479-3849

$42,500.00!
EXCELLENT TWO-BEDROOM, FULL BASEMENT HOME IN VIC. WEST, SUITABLE FOR YOUNG FAMILY. CALL:
J. McCORMACK
592-6214 592-6454
C. W. ARNOLD

GORDON HEAD COMPARE AT $64,900
Better Hucker home of 3 bedrooms, 1½ baths, living room with fireplace, dining room, kitchen, and sundeck. A full high basement in this 1261 sq. ft. carpeted home. Has 4th bedroom and a partly done rec. room with R.I. fireplace. All on a large level lot.
385-9741 STAN TRONT 477-2829

FAIRFIELD
Near Oak Bay border and just 2 blocks to the sea. Well-built stucco home of 3 bedrooms, nice living and dining rooms, bright roomy kitchen and sundeck. A full basement with rec. room, 2-pc. bath and drive-in garage. All located on large level lot. Early possession and priced to sell at $62,900. MLS.
385-9741 STAN TRONT 477-2829

HILLSIDE PLAZA
Dandy location, close to shopping and schools. This quality home has been beautifully maintained inside and out. On 2 levels — 4 bedrooms, 2 4-pc. baths, living and dining rooms, bright kitchen, large rec. room, a carport and sundeck. Value priced at $55,900.
385-9741 STAN TRONT 477-2829

NEW 3 BEDROOMS $49,900
Almost 1300 sq. ft. of living in this ideal family home. This Strata Title home has formal living room with feature fireplace, plus sliding door to patio. Separate dining room off bright kitchen. All bedrooms upstairs away from daily activities. Located in low tax municipality. Financing can be arranged on this quality new home. Hurry this is the best buy in town. Call for viewing today!
H. TOMLIN F. SUTTON
477-1327 652-1857

VICTORIA REALTY LTD.
386-3585
3 BDRMS., 1½ BATHS $43,500
A great family home. Condominium living in a convenient location. Excellent mortgage can be assumed. Call early to view. Fridge, stove, washer, dryer and drapes all included. MLS. Grant MacFarlane, 386-3585, res. 479-8528.

COUNTRY ESTATE
A beautiful 5.3 acres, seaview, a most desirable area. Very spacious 1,800 sq. ft. of luxury living, living room and dining room lend themselves to entertaining. Family kitchen with nice cabinets. Rec room with fireplace. 2 bathrooms. You must see this to appreciate. Priced right at $185,500. Call Grant MacFarlane to view, 386-3585, res. 479-8528.

3651 CRAIGMILLAR
Open House Sat. 2 - 4:30
This is a beautiful treed, quiet area. The home is older and needs attention, has 3 bedrooms plus a suite in the basement. Fridges and ranges included. Valuable lot is 62x198. Vacant clear title! Asking $47,900. "Don't miss it!" Leo Van Dyke, 386-3585, res. 479-6264.

$54,900 3550 DONCASTER
A compact 2-bedroom home, close to all services situated on a beautiful treed parklike lot. Double carport, secluded sundeck, extra parking. MLS. Bruce Champion, 386-3665.

BROWN BROS. of LANSHARD
"People Helping People"

OPEN HOUSE DAILY UPLANDS
3250 Upper Terrace
1:30-4:30 p.m.
This charming home must be seen to be appreciated. A most attractive entrance hall with cathedral ceiling, ceramic chandelier and a winding staircase. A large living room, dining room with sliding doors to patio. Large bright kitchen. A den built-in shelves, 4 bedrooms, 2-car garage. Lovely treed lot. $70,500.
Exclusive Agents (Courtesy to Brokers). 385-8771.

250 HOUSES FOR SALE

GARDNER REALTY Ltd.
899 FORT ST.

LANGFORD-COLWOOD Reduced to $59,900
Vendors moving must sell. This excellent 4-bdrm. home is on Preston Way (off Spencer Rd.) in an area of newer homes. Some of the features are large living room with fireplace, in-line dining room, large sundeck, 3 bedrooms on main with master ensuite, 4th bedroom in basement, and finished rec room. This home and area must be seen for this price.
385-7721 Brian Coutts 598-2405

OAK BAY Redured to $57,500
Possession immediate. Older 3 bedroom character home, with two finished rooms in high clean basement. Close to shopping and new Rec Centre. Oil heat, and separate garage. MLS. Phone:
385-7721 Harold Ware 598-4358
385-7721 Brian Coutts 598-2405

Condominium 1450 Beach Dr.
Drive by and see this lovely location. Beautiful view, Sauna, and Whirlpool, one bedroom, living room, dinette and kitchen. Near Marina. Vacant, move right in. Full price $47,500.
385-7721 Harold Ware 598-4358

NEW HOME HIGH IN THE OAKS
MT. TOLMIE AREA
$66,900
385-7721 Cliff Salmond 477-3626

OAK BAY BORDER
This 2-yr.-old home is situated block from O.B. Ave. House is designed to capture all the sunlight. Stairwell with wrought iron railings and gate, is dramatically accented by 10 ft. high window, 3 bdrms. on main, 1½ baths plus another 1 roughed in. Sliding glass doors to sundeck from bdrm. or den. Another room roughed-in down. Family room off kitchen. 9 ft. basement ideal for hi-rec. room or in-law suite. Some 10% financing available. New exclusive listing. Priced at only $66,500.
385-7721 KENT MacLEOD 595-4273

P.R.B
P. R. BROWN AND SONS LTD.
"The People to See"

OPEN HOUSE
UNIV. AREA
NEW LOW PRICE!
FRIDAY & SAT.
1:30-4:30
1717 Sprucewood Pl.
Directions: McKenzie to Cedarwood to Sprucewood. 3 bedroom modern home in EXCELLENT RESIDENTIAL AREA, close to shopping, bus, and schools. 1200 sq. ft. on main with rec. room or extra bedroom and room for further development. YOU WILL LIKE THE LARGE TREED LOT! JUST REDUCED IN PRICE TO $62,500 FOR QUICK SALE. MLS. 17389. A GREAT VALUE, SO ACT QUICKLY! For information or special appointment to view call:
GEORGE GREEN
385-3435 477-4651

CITY $49,900
Stucco bungalow in the Gladstone area — 17 yrs. old, and with a full high basement. Living room is 16'x15' with a brick fireplace and hardwood floors. Large kitchen with a full dining area and many cabinets. 3 bedrooms on the main floor and a 24'x14' rec. room, plus a 4th bedroom in the basement. Lot is 50'x145'. For details call:
R. ANDERSON
385-3435 or 477-5057
or J. EVANS 477-4452

$48,000
Near Esquimalt and City Border. 2 or 3 bedrooms with living room, fireplace, large kitchen, and a full high basement. Separate garage and a fenced yard.
JOHN EVANS
385-3435 477-4452

SxS DUPLEX CLOSE IN
Each side has large living room, in-line dining area, 2 bedrooms. Utility. Fenced yards, front and back decks. 9 yrs. old, in good condition. Priced right at $60,000.
K. O. MOORE
385-3425 — ANYTIME

UPLANDS
2450 sq. ft., main floor
Large living room
Separate dining room
4 plus bedrooms
3 bathrooms
Quiet den
Recreation room
Offers invited on $110,000.
THE ZIEGLERS
(384-8075, Pgr. 310)
595-2904
592-1768
595-5171
CANADA TRUST

SUNNY SPACIOUS FAIRFIELD character home. Turreted windows, rock fireplace, two bedrooms and den, 592-0156 or if no answer, 384-0912. By owner.

BY OWNER
Attractive, 3-bedr.m. finished basement with in-law suite, fully landscaped. 477-8769.

250 HOUSES FOR SALE

BICO
BOORMAN INVESTMENT CO. LTD

BOORMAN INVESTMENT CO. LTD. — 386-7521

DIVIDENDS
FRESH AND CLEAN
SIDNEY
Really fine 2 bedroom home. Very neat and tidy. Lots of new cabinets in bright well-organized kitchen. Cheerful separate dining area. Comfortable living room with built-ins. Part basement. Separate garage storage. Small glass greenhouse. Attractive lot 60x100. Fruit trees. Large extra lot 80x25 could easily be subdivided. $68,900. Call:
JOHN HOLMS at 386-7521

NEW LISTING
643 KENNETH
$64,500
Today's best buy in the popular Glanford area. Only 3 years young, family room off kitchen and a large fenced corner lot, adjacent to park. MLS. Call today.
PETER DUECK or MIKE WESTON
656-6060 386-7521 598-3955

COUNTRY GEM
Ideal 2-bedroom home. Very attractive living room with stone fireplace. Open kitchen has breakfast bar. Separate laundry room. Lot 100x100. Various fruit trees. $43,500. MLS. Call:
JOHN HOLMS at 386-7521

NEW LISTING
GORGE DUPLEX
2896 INEZ DR.
Two delightful suites — a 3-BR and a 1-BR, both completely renovated, located one block from the Gorge waterfront. Try your down payment on asking price of $62,900. MLS.
PETER DUECK or MIKE WESTON
656-6060 386-7521 598-3955

OWNER TRANSFERRED
MUST BE SOLD
412 DRESSLER
This 2700 sq. ft. custom-home is in a class by itself. Thermopane glass curtains, cabinets, kitchen aide dishwasher and the very finest of materials throughout. 5 bedrooms, rec. room, billiard room, 2-stone fireplaces, and much more. A bargain at $78,500; but owner will consider all offers. MLS.
PETER DUECK or MIKE WESTON
656-6060 386-7521 598-3955

SIDNEY
BRAND NEW
Ideal family home. 2 bedrooms on main floor. Will have accommodation down. Floor plan available for your inspection. $61,500. Call:
JOHN HOLMS at 386-7521

OAK BAY SEAVIEW
412 QUEEN ANN HEIGHTS
ESTATE SALE
A most desirable location and a very interesting contemporary home.
PETER DUECK or MIKE WESTON
656-6060 386-7521 598-3955

ROCKLAND TUDOR
$115,000
MUST BE SOLD
If you are looking for family accommodation in the Rockland area, see this home. It offers over 3000 sq. ft. including 5 bedrooms, family room off kitchen, separate dining room, rec. room, double garage, and a large 193 ft. lot. This home must be seen to be appreciated. MLS. Call today. All offers will be considered.
PETER DUECK or MIKE WESTON
656-6060 386-7521 598-3955

MINI ESTATE
SAANICH PENN.
A delightful experience awaits the demanding purchaser. A large two-level executive home on a fully developed but easy-care ½-acre with circular drive and a fully fenced back yard. This property is impossible to describe, other than to say, it embodies those special touches so difficult to find. If you have been disappointed up till now please call for an appointment to see:
PETER DUECK or MIKE WESTON
656-6060 386-7521 598-3955

DRIVE BY
7880 SIMPSON RD.
(By Central Saanich Munc. Hall)
This sparkling new home has a really different floor plan with living room, dining room and kitchen across the front with views of James Island and Mt. Baker. The three bedroom, family and en-suite baths are at the back with views of Woodwin valley and the Malahat. A stone R.H. fireplace roughed in rooms down, wrap-around SUNDECK and double carport, all on an 80' lot complete what I believe to be a real "BEST BUY" at $59,500.
386-7521 PHIL SIMPSON 595-1863

1111 Government St.

KNOWLES REALTY LTD.

BEAT THIS FOR PRICE?
NOT ON YOUR LIFE!
$56,900
3-bedroom family home set on a treed lot in Melville Park area — Sidney. Livving room with fireplace. Dining room. 4-pce. bathroom on the main and 2-pc. R.I. down. Please call:
384-8101
Bill Knowles, res. 656-3779

THE TIME IS NOW
If you want a really good BUY on this lovely 3-BEDROOM — CATHEDRAL, nestled on a quiet cul-de-sac in Melville Park, Sidney. Offering living room, dining room, kitchen, well planned games room, 4-pce. bathroom (2 pce. R.I. down). Full high cement basement and close enough to schools. MLS. All this and much more for only $57,900.
Bill Knowles
384-8101 res. 656-3779

IF AGE IS NO BARRIER, YOU'LL LOVE THIS
LR with fireplace, entertainment size DR with built-in buffet. Cabelec. Kitchen, with Bar, on a QUIET, COZY road. Close to schools, and easy walking distance to "OAK BAY VILLAGE". 40x148' yard needs tender loving care. ASKING $65,000. BUT OPEN TO OFFERS. Call:
Bill Knowles
384-8101 res. 656-3779

SPECIAL HOMES
1. BRAEFOOT AREA — CLOSE TO EXCELLENT SCHOOLS IDEAL FOR LARGE FAMILY. ASKING $76,900. TYP. OLD CLEAR TITLE. VENDORS AMY...
2. OAK BAY — LARGE HOME PERFECT FOR ... TOWNER BUILT IN 1947. SUIT LARGE FAMILY AND OR REVENUE. ASKING $89,900. VENDOR HAS PURCHASED MUST SELL. MLS.
3. BRENTWOOD VILLAGE — 2 YR. OLD SPACIOUS 3 BEDROOM HOME. A REALLY NICE FLOOR PLAN. ASKING $75,900. VENDOR HAS PURCHASED. MLS.
4. LITTLE CUTIE — VIC WEST. 2 BEDROOMS, OLDER BUT IN BEAUTIFUL CONDITION. LOTS OF GOODIES COULD BE UNDER... MORE THAN MEETS THE EYE HERE. ASKING $57,900. WHAT DO YOU THINK?
5. FAIRFIELD — OLDER GOOD HOME 3 OR 4 BEDROOMS. ASKING $47,500. MLS.
For information in these properties call:
ROMA OR JOHN MOLYARD
477-6101 384-4827
Royal Trust Real Estate Dept.

BY OWNER
Fernwood area. Well kept 2 bedroom home, separate dining room, full basement with rumpus room. Small, low maintenance lot, close to schools, bus, shopping. $48,500. To view, 386-8055 after 6 p.m.

250 HOUSES FOR SALE

D F Hanley Agencies Ltd.
D. F. HANLEY AGENCIES LTD.
3293 DOUGLAS STREET
385-7761

OPEN HOUSE
950 MARKET
SAT. 1-4:30
This immaculate 4-year-old townhouse offers 3 bedrms., 2 bathrms., large living rm with dining "L" and glass doors opening into ground level patio. There's a compact kitchen with utility rm off and loads of storage area. Up Quadra one-half block past Hillside and turn left onto Market St. You won't find a better townhouse for $47,500.
BILL CARNEGIE
385-7761 (24 Hrs.) 652-3627 (Res.)

OPEN HOUSE OPEN HOUSE
SAT. JUNE 19
1:30-4:30 P.M.
3254 Clement Rd.
METCHOSIN RD.
RIGHT ON LARA
LEFT ON ALLENDALE,
RIGHT ON CLEMENT
Nestled on a 100x180 ft. lot this cedar-siding home is waiting for a family who appreciates living. Imagine a built for entertainment 2 bedrm. home (3rd in bsmt.) complete with 18'x36' swimming pool set in a lovely private patio with bar-b-que and change rooms. Galley kitchen with eating bar. Full high bsmt. with full development potential. This is your chance to get a great home. Asking $63,900. MLS. In attendance:
BEV HIGHTON
385-7761 Anytime

CORDOVA BAY EXECUTIVE
Prime area of Cordova Bay with some seaviews. Lovely executive 4-bedrm. home on impeccable grounds. Two thousand square feet finished, all wall-to-wall, 2 fireplaces, one and a half bathrms. In-line living-dining rm, kitchen with built-in range and oven with breakfast bar. Four bedrms. (master 12x20). Fruit trees. Immaculate. Priced at $87,500.
PHIL WARREN
385-7761 Anytime

CORDOVA BAY CHARACTER
Refreshingly different. Fantastic decor for moods and entertaining. Cottage style with taste and comfort. Panoramic seaviews from living room, dining room and master bedrm. Family room with fireplace. Landscaped rolling lawns. Must be sold. MLS 17475 at $87,500.
PHIL WARREN
385-7761 Anytime

GORDON HEAD EXECUTIVE
Spacious and gracious are the two keynotes for executive living in more mature area of Gordon Head. Spacious by way of over 3,000 sq. ft. of architect designed living area. Exciting foyer entrance leads up to large formal living and dining room with unique sundeck wrap-around. Cleverly designed kitchen with built-in dishwasher, telephone counter, ample cherry wood cabinets, eating area and enclosed laundry area. 4 generous size bedrms., 2 and a half bathrooms, near-complete sauna room, extra room for office or 5th bedrm., large rec. rm. Hot water heat, central vacuum system, easy-care lot with arbutus trees. Exciting listing at $122,000. (MLS 16223.)
PHIL WARREN
385-7761 Anytime

A. E. LePAGE
WESTERN LTD. REALTOR
1395 HILLSIDE AVE.
386-6331
Now open 'till 9 p.m.

SUPER FAMILY HOME
$58,500
Central location. Completely renovated inside and out. Absolutely nothing to be done to this immaculate 4-bedroom, older character home. 3 levels. Basement has playroom for the kids. New kenitex outside with 15-year guarantee. New roof on top with 20-year guarantee. This has to be the best value in this price range. Call me:
386-6331 DOUG ORR 385-6254

CORDOVA BAY
Beautiful 8-year-old, 2-storey home in secluded natural woodland setting. Feature landscaping complete with underground sprinkler system for your own Butchart Gardens. This custom built home offers excellence in design and accommodation. Owners anxious to move with business. Try your offer on asking price of $115,000
385-6254 DOUG ORR 386-6331

TUDOR TASTE?
GORDON HEAD FAMILY HOME
4130 Cortez Place
$69,900
Open House Sat. 2 P.M. to 4 P.M.
1 year old, ground level living home on Cortez Place cul de sac off Feltham. 4 bedroom plus a den. The master bedroom is large. KING SIZE with a full ensuite privately located upstairs. The spacious living room has a cozy tudor atmosphere with false beams and a corner floor-to-ceiling beautiful rough rock fireplace. Looks out the dining room sliding patio door to view an orchard. Must see, must see inside. See you on Saturday or call
386-6331 Dennis Ferrill 478-6140

FAMILY HOME IN GLANFORD—$69,900
Perfect for a young family, 9 years old situated on a quiet street.
Some of the features:
—close to schools
—great yard for kids and a garden
—spacious rec room in finished basement
—2 bathrooms
—3 bedrooms on main floor
—living room with FP and sundeck
—large kitchen with breakfast nook
—immaculate condition
—call now.
DON BECKNER
386-6331 (Off.) 385-0588

OAK BAY VILLAGE
$59,900
Newly decorated, preserved character home. Walking distance to schools, the O.B. Rec. Centre and shopping, hence, excellently located for the family.
—spacious panelled DR
—cozy living room
—2 fireplaces
—new W-W carpet
—full basement
—separate garage.
—must see. MUST SEE. Call:
DON BECKNER
386-0588 386-6331

FAIRFIELD
$53,900
2 bedroom plus nursery.
Full, high basement.
Quiet area close to schools.
Nice yard with southern exposure.
PAUL SMITH ROY NIELSEN
383-6905 386-9046

FAIRFIELD
$55,900
2 bedroom bungalow.
Thermopane windows. Large first mortgage.
PAUL SMITH ROY NIELSEN
383-6905 386-9046

FAIRFIELD
Executive character home. 5 bedrooms. Entertainment size living room. Formal dining room. 13x12 den. Near Sea. Elegance throughout.
PAUL SMITH ROY NIELSEN
383-6905 386-9046

250 HOUSES FOR SALE

Excel Realty
EXECUTIVES NOTE
THE SAVOY
Downtown Victoria's most unique apartment condominium close to everything. Due to unusual circumstances a 1-bedroom overlooking the city is available at owner's costs of $47,000. A large 11½% mortgage is assumable. Immediate possession. Please call Anne Lax 388-6275 (pager 2510) or 388-7733.

ESQUIMALT CHARACTER
Lots of room for a big family in this old house high on a rock bluff with sea views and oak trees. TLC required. MUST BE SOLD. Make an offer. Please call Anne Lax, 388-6275 (pager 2510) or 388-7733.

BRENTWOOD FAMILY
NEAR THE SEA
Attractive 3 or 4-bedroom, 2½ bathroom home with a lovely kitchen and large sundeck, 2 cut stone fireplaces and unique recreation room. Large character lot with lots of trees. This home is presently being given that 'extra something.' $76,500. Please call Anne Lax 388-6275 (pager 2510) or 388-7733.

BEAUTIFULLY DECORATED
Spotless 3-bedroom no-step condominium with distant sea views. Near all levels of school. Easy shopping and bus. Only 6 months old. MUST BE SOLD. A gem at the low price of $45,000. Call Ann Alphonse, 388-7733.

FERNWOOD
Lovely 3-bedroom completely up-dated. Basement. Quiet street. Near shopping, bus and schools. An excellent buy at $51,000. Drive by 2207 Sayward. Ann Alphonse, 388-7733.

CHARACTER
New wiring, plumbing and furnace. 2 bedrooms. Large kitchen with eating area. Separate dining. Cosy living room. Basement. Quiet street near bus route. $53,900. Ann Alphonse 388-7733.

Excel Realty Investment Corp

253 COUNTRY HOMES AND PROPERTIES

NEW—$48,900 3 BEDROOMS
Here's a new home with fireplace, en-suite bath, full basement, wrap-around sundeck and double carport, for $48,900. Area of new homes, handy to all amenities. Several more to choose from. Call anytime for viewing.

NEW—$48,500 3 BEDROOMS
"SOOKE" New M.L.S. Where else can you get a new 3 bedroom home with a full basement on a 70'x150' lot for $48,500. MLS a fireplace, (2nd roughed in), and a large deck with a southern exposure. Fast possession here, so call and view this home with me today. Several other homes available starting at $45,500. Call me anytime. Bill Kozak at 386-6164 res. 642-3404. Castle Properties Ltd.

First Offering Sweeping Seaviews Country Retirement
Just what you have always dreamed about. A quiet spot on the Experimental Farm Slopes among fruit trees. For the rest of your life enjoy this view of views overlooking the Gulf Islands. Relax in this pleasant spacious liv. room, 2 larger BRs, ideal for walks in the park and countryside or down to the beach. Convenient to schools, and bus. Lived close by and loved it. Excellent gardens and berry bushes plus a great private well, so no water problems on this 94-acre site. Asking $93,500. MLS.
386-2111 ROY KAISER 477-6813
MONTREAL TRUST CO.

HORSES HOBBY FARM Central Saanich
4.78 acres of cleared land ideal for the mini-farmer and horse enthusiast. Fenced and cross-fenced, outbuildings. Good pasture. The house has approx. 1,800 sq. ft. of liv. area: 3 BRs, 2 full baths, den, large liv. room with feature fireplace and hardwood floors throughout. Property has 14 producing cherry trees and several other assorted fruit and nut trees. Large garden area. For more info. and viewing, please call:
ALAN WESTGATE
386-2111 656-3423
MONTREAL TRUST CO.

7.6 ACRES $37,500 SHERINGHAM POINT ROAD
The vendor has started to clear the building site on this gently rising acreage to take advantage of the views of the Straits and Olympic Mts. 431 ft. of road frontage on phone and power. Water soon to be no problem here. If you want quiet seclusion come out and view this new MLS listing with me. Call anytime. Bill Kozak 386-6164 or 642-3404.
CASTLE PROPERTIES LTD.

METCHOSIN
Three-bedroom rancher just reduced to $75,900. Located on 1.8 cleared and fenced acres with a beautiful seaview. There is a four-stall barn, hayshed and storage area for feed. As a bonus a yearling steer for you to fatten up. Must be sold, so for more information and to make your offer call:
DAVE TAYLOR 384-2718
WESTMONT REALTY
920 Hillside
386-6796

COUNTRY BEAUTY 6.14 ACRES, CENTRAL SAANICH
Perfect property for the man who wants to raise a few beef or run a horse or two. Land is almost all fertile pasture high and dry. 3-bedroom older home is very comfortable, $98,900. Please call Colin Munro, 386-2585. Victoria Realty Ltd.

HERITAGE HOME PLUS 3.54 ACRES
Located in the Prospect Lake area, cleared rolling acreage with very old but solid and charming 4 bedroom

258 CONDOMINIUMS and TOWNHOUSES

REALSPAN PROPERTIES LTD.
1031 VANCOUVER ST. 388-6454

MUST BE SOLD TOWNHOUSE
$38,900
TERRIFIC VALUE
Three bedrooms, 2 bathrooms, stove, fridge, washer-dryer included, wall-to-wall carpeting. Ideal for a family with children. Excellent condition.
JOHN F. COLWELL
388-6454 592-9828

SINCE 1887
Pemberton, Holmes Ltd.

LUXURY 2-BR. CONDO
327 KENSINGTON TERRACE
Top floor, private westerly balcony, WW throuout, kitchen with stove, DW, 1½ baths. Other amenities include: sauna and swirl pool; billiard, hobby, and laundry rooms; entertainment lounge, plus a location that puts you close to all shoping and transportation. MLS. Viewing? Anytime. Call: 384-8124 MIKE SWEENEY 385-1547 384-8124 MIKE VAUX 656-1287

Century 21 REAL ESTATE PRINCIPAL PROPERTIES
4088 SHELBOURNE
477-9514

OPEN HOUSE
MON.-SAT., 1:30-4:30
LADY ALEXANDRA
137 BUSHBY ST.
8 units left all 2 B.R. deluxe, ocean view condominiums, priced from $52,000. For further details phone 477-9514.

OPEN HOUSE
Thurs., 1:30-4:30
210-2910 COOK
SPENCER CASTLE
SACRIFICE SALE
—2 Master-sized bedrooms.
—2 4-pce. bathrms.
—5 appliances
—W-W throughout.
—in-suite laundry facilities.
—steel and concrete bldg.
PRICED FAR BELOW others in bldg. $65,900. MLS.
DONNA FOSS
385-7761 (24 Hrs.) 595-6703 (Res.)
D. F. HANLEY AGENCIES LTD.

5-477 LAMPSON
$32,500
This 3 BR. ground floor condominium in a family oriented condominium offers good accommodation at a very low price. Now vacant, the home is available for immediate occupancy. Mortgage financing available to qualified purchaser. Contact
MICHAEL VAUX
384-8124 (Pager 571)
PEMBERTON, HOLMES LIMITED
1000 Government Street

MANN
WATERFRONT!
—2 bedrooms condominiums
—Beautiful landscaping
—2.24 Acres.
LORNE PEASLAND
Bus. 598-5144 Res. 384-9515
T. L. MANN AND ASSOCIATES LTD.

2-BEDROOM CONDOMINIUM, washer, dryer, fridge and stove, drapes, $27,000. Best offer. 356 Burnside West. 383-8686.

258 CONDOMINIUMS and TOWNHOUSES

OWNER HAS MOVED
PRICED DRASTICALLY REDUCED
1000 ESQUIMALT RD.
PANORAMIC VIEW
of Olympic Mountains, Juan de Fuca Straits and Inner Harbor. New 2-bedroom suite with 1½ baths. Carefree living in family-sized kitchen with harvest gold stove, fridge and dishwasher. Spacious living room and dining room. Security underground parking and many extra features. MLS. For appointment to view call:
RICK KINNIS 477-4394

3 DELUXE CONDOMINIUMS
Spacious 2-bedroom suites with 1½ baths, dining rooms, large spacious living room and spacious kitchens. Price includes sun drapes, stove and fridge. There is closed security parking below building and also workshop and recreation room.
RICK KINNIS 477-9394
WESTMONT REALTY
920 Hillside
386-6796

SPENCER CASTLE
2910 COOK STREET
A Unique Luxury Complex
PRICED FROM $70,500
—2 BDRM, 2 FULL BATH CORNER SUITES.
minimum 1345 sq. ft.
spectacular views
—6-STOREY CONCRETE AND STEEL BLDG.
—4½ ACRES OF LANDSCAPED GROUNDS
—GUEST HOUSE offering:
7 en suite bdrms
reception facilities
large indoor swimming pool, saunas.
BUY DIRECT FROM BUILDER
OPEN TUES. THRU FRI. 9-4
For appointment call 384-4013, 598-1060
Danzo and Franco Holdings Ltd.

NOW OPEN
New Townhouses
517 DALTON STREET (OFF ESQUIMALT)
AS LITTLE AS 5% DOWN
$49,900 to $53,900
Open daily (except Sunday) between 1:00 and 4:00 P.M. Deluxe new Townhouses by Seacoast Styles. Quality throughout including fireplaces, thermopane windows, citation cabinets, luxurious carpets and top line appliances. Don't delay, come see today with:
DON JONES
595-5171 CANADA TRUST 478-0868

BROWN BROS. on LANSHARD
"People Helping People"

3RD. FLOOR
Vacant, one-bdrm suite with some seaview overlooking Sooke Hills, 2 blocks to Dallas Rd. and all shopping. Quiet street. Colored appliances, vanity bath, spacious lrm, with balcony to catch the afternoon sun. Only $27,900.
REG SCHUMAKER 385-8771 (anytime)

1177 SQ. FT.
$44,000
MONTH OLD 3-bedroom condominium, conveniently located offering quality living at a realistic price. Spaciousness, quality and a pride in ownership are the factor that make this a very attractive opportunity. MLS. Call me today for more information or an appointment to view. Chris Greig, 386-6164 or 479-7995.
CASTLE PROPERTIES LTD.

258 CONDOMINIUMS and TOWNHOUSES

FARMER Investments & Realty Ltd.
825 BAY STREET 382-3124

Waterfront
OPEN HOUSE
794 Delamere
(Brentwood)
Thurs., Fri., Sat.
1:30-4:30
CLAMS, CRABS, OYSTERS — PLUS THE FINEST SALMON FISHING RIGHT AT YOUR DOOR. Modern waterfront home with a unique and charming interior — beamed ceilings — quality broadloom — plus many luxurious appointments. 3 bedrms. — 2 deluxe bathrms. — 2 open fireplaces (one in master bedroom), stunning gourmet kitchen with adjacent family rm. — zoned hot hot water heat. Minimum garden maintenance on sewer. Excellent wharf with protected moorage. THE GOOD LIFE AWAITS YOU! $147,500 (off Woodward Drive towards Brentwood Chapel). Exclusive to:
Gerrie Hutton
382-2134 or 386-3927 (Res.)

OPEN HOUSE
103 - 1145 Hilda St.
SAT. 2 - 4
Superb 2 BDRM home, 1½ baths; large master bedroom; walk-in closets. Carpeted throughout, first-line appliances included. Make appointment now or view on Friday. Please call:
BOB CARTER 598-6143
BILL McCULLOCH 479-4487
JOHNSTON AND CO. LTD.
385-2471

DALLAS RD.
Some Sea View
Facing east by south this spacious 2-BR condominium provides quality and comfort. Extra large DR and LR. Master BR, roomy with 1-pce. en suite. BRs built-in vanities and windowed. W-W throughout. Kitchen good sized and price of $58,500 includes fridge, stove, dishwasher and garburator. Thermopane patio doors. For viewing:
LYLE WICKS
477-5151 or 385-2471

$36,300
DRASTICALLY REDUCED
Don't miss this very spacious, bright, condominium (one-bedroom plus den). Deluxe appliances and facilities — sauna, lounge, billiard room. Pleasant outlook (southern exposure) over rocks and shrubs. Excellent financing. Call MELODY VILLENEUVE, 385-5741 or 384-8563. NANAIMO REALTY (VICTORIA) LTD.

ESQUIMALT
BEST BUY
$32,000.00
Starting out? Why rent? Have a look at this cosy, tastefully decorated 2-bdrm. condominium — a real buy. Ground level — few steps, ample closets and storage; low, low taxes and assessment. Call MELODY VILLENEUVE, NANAIMO REALTY (VICTORIA) LTD., 385-5741 or 384-8563.

WHY RENT? $3,400 DOWN. 8% financing. $276 per month. 3 bedrooms, 2-storey condominium. Wall-to-wall shag, fridge, stove, washer, dryer, drapes, 2 bathrooms. Lots of storage. 1,121 sq. ft. and larger. Located at 840 Craigflower. Open House at Unit 21, Thurs., Fri., Sat., 4-6 p.m. Please call for private viewing, Loiselle Bros., 383-4568.

3 BEDROOM CORNER SUITE
1177 sq. ft. corner suite, extra bright. Large living room, dining room with kitchen with stove and fridge included. Extra large balcony with sothern exposure. Large 7x7 storage room in suite. ½ block to shopping centre and 1 block to rec. centre. Just listed at $42,500.
385-7721 Kent Macleod 595-4273
GARDNER REALTY LTD.

$51,500
Attractive 3 BR townhouse. Close to schools, rec. facilities and university. Great family accommodation at an affordable price.
386-2111 DORIS BAIN 478-7927
MONTREAL TRUST CO.

258 CONDOMINIUMS and TOWNHOUSES

Park Pacific
383-4124
For appointment to view the following fine listings call:
ROBERT YOUNG
477-8749 or 383-1821
GEORGE BLACK
382-2426 or 383-4124
OPEN HOUSE
OPEN HOUSE
SATURDAY 1-4 P.M.
ROYAL WOODS
1005 - 1009
McKENZIE AVE.
Country club atmosphere. Beautiful treed grounds. Professionally landscaped. Spacious heated indoor pool, billiard room, tennis court, sauna, swirlpool, exercise room, Tudor reading room, luxurious lounges, etc. Excellent selection of apartment-homes, AS NEW, available for your inspection.
One bedroom penthouse $43,000
One bedroom and den $44,500
Two bedrooms from $49,900
Parking space, storage locker, stove, fridge and dishwasher included. Courtesy to all agents.

JACK MEARS OAK BAY REALTY LTD.
"The Professional People"
2194 OAK BAY 598-3321
3618 SHELBOURNE 598-3344

CONDO
ROCKLAND AND COOK AREA
$42,900
A most delightful 2-bedroom condo. Two bathrooms dining room and lively living room. Stove, fridge included and suite all nicely carpeted. Within walking distance of beach or downtown. For viewing please call:
HAROLD WHILEY at 592-2798
BILL MOHR at 598-6716
Office 598-3321

STUDIO CONDOMINIUM
Centrally located in the Hillside-Quadra area. This studio condominium is bargain priced at $19,900. Five years old, it is equipped with appliances and wall to wall carpet. Thermopaned through with a view of the Olympics. This attractive starter or investment could be yours with a small down payment equal or less than your present rent. For viewing call: PAT STYLES, 598-3321.

Green Acres
3½% Exclusive Residential
HENDERSON REALTY
385-9741 Anytime
LAMPSON COURT
477 LAMPSON ST.
We are glad to offer this three-bedroom condominium unit in a family owned Strata complex, close to schools, transportation and shopping facilities. Priced at $33,500, to include electric stove and fridge. This home will sell quickly, 90% mortgage available.
VERN WOODWARD 385-9741

1075 SQ. FT.
OF LUXURY LIVING
BUS AT DOOR
This spotless 2 yr. new unit is close to everything. Offering 2 bedrooms, ensuite, large entertainment room, billiard room, workshop, sauna, swirlpool, exercise room. 4th Floor. Priced right at $42,500.
BUD HUDSON
479-3649 385-9741

THE SAVOY
777 Blanshard at McClure
Beautifully deisgned steel and concrete building with neighbors like the Empress, Executive House and Chateau Victoria. Sauna, swirlpool and exercise room, plus many quality extras. Three prestige suites still available. THESE ARE NEW APARTMENT HOMES, NOT RESALES.
OPEN HOUSE DAILY
10 a.m.-4 p.m.
(Except Sunday)
Call 383-1821
382-2426 or 477-8749
Park Pacific
Investment Ltd.
383-4124 (anytime)

OPEN HOUSE
777 BLANSHARD
AT McLURE
3 brand new down condominiums. All one bedroom studios — in the superb "Savoy" $34,537,000.
Low down payment — all type trades considered.
View daily 10 a.m.-4 p.m.
Special appointments call 383-8321 or 383-4124.
R. Young (Res) 477-8749.

Park Pacific
OPEN HOUSE
SATURDAY 11-2
2626 BLACKWOOD
NO. 404
The vendor is extremely anxious and will look at any offer on $46,500. There is far more value in this very near new luxury 2-BR suite than any other comparable unit in the city. LOOK: over 1,300 sq. ft., dining room, 39-ft. balcony with beautiful views and western exposure, ensuite plumbing, beamed ceilings and much more. Before your buy look at this unit. IN ATTENDANCE GLENN NICHOLLS 598-7689 or 592-2431, Lansdowne Properties Ltd.

3 BEDROOM TOWNHOUSE
Almost 2,000 square feet, 2 baths, fireplace and many features. $55,000. 477-2769.

258 CONDOMINIUMS and TOWNHOUSES

WHITTOME'S
1111 BLANSHARD 388-4271

CORONADA
1323 HARRISON
5 Blocks East of Downtown Victoria — all corner suites with utility room suitable for washer and dryer and small deep freeze.
1 BEDROOM $29,900 — $33,500
2 BEDROOM $38,000 — $47,500
OPEN DAILY 1:00-4:00
388-4271 Ted Radway 477-6176
388-4271 Joe Manton 382-5211

Newly Listed
SEE THIS BETTER THAN NEW, REALLY SPACIOUS 2-bedroom, 2-bath luxury suite TODAY. Southeast corner. Steel and concrete building. Beautiful setting. Possession to suit. $69,500. To view call:
E. SANDERSON — 384-9610
R. LACROIX—386-1806
OFFICE—388-4271
J. H. WHITTOME and CO. LTD.

FARMER Investments & Realty Ltd.
825 Bay Street 382-2134

KENSINGTON TCE.
CONDOMINIUM
PRICE REDUCED
$34,400 MLS
Recent price reduction must make his suite one of the best values in town. Spacious one bedroom and den, with nicely equipped kitchen and a bright balcony. Fridge, stove and dishwasher inc. and of course the common amenities such as billiard room, sauna, workshop, swirlpool, sundeck, and party lounge. Large assumable mortgage at below market financing. For viewing please call:
Gordon Black
382-2134 384-8250

MUST BE SOLD NOW!
Townhouse—
$59,900
OPEN HOUSE
Tues., Wed., Thurs.,
2:00-4:00 p.m.
So you can see and purchase this 3 bedroom, 2½ bath unit, which is far and away one of the better quality units available. One of only 11 units, it has an excellent 10¼% mtge., fireplace, a separate eating area besides din. room, and fridge, stove and dishwasher. View this townhome at No. 101-1709 McKenzie or make an appointment with: 386-2111 NEIL RAWNSLEY 595-1507 Pager 232
MONTREAL TRUST CO.

ORCHARD HOUSE
Studio from $21,000
1 Bedroom from $26,500
2 Bedroom from $36,000
Open 2-8 Daily
Saturday 1-6
Sunday 1-6
647 Michigan St.
382-8231 382-8232

ESQUIMALT
BEST BUY
$32,000.00
Starting out? Why rent? Have a look at this cosy, tastefully decorated 2 bdrm. condominum—a real buy. Ground level—few steps, ample closets and storage; low, low Taxes and assessment. Call MELODY VILLENEUVE NANAIMO REALTY (VICTORIA) LTD. 385-5741 or 384-8563.

WATERVIEW
1-BEDROOM
Only the road and the beach between you and an open view of the water and the islands. Main floor in the much sought after "Blue Waters" south of Sidney. 854 sq. ft. $36,500. For inspection please call:
385-7721 Cliff Salmond 477-3626
GARDNER REALTY LTD.

263 GARAGES FOR SALE, RENT OR WANTED

WANTED FOR 3 MONTHS, PART of clean dry basement or garage for storage. 479-8776 after 6.

265 HOUSES WANTED TO BUY

A.E. LePAGE WESTERN LTD·REALTOR
1395 HILLSIDE
386-6331
NOW OPEN 'TIL 9 P.M.

SIDNEY
Wanted immed. Good house up to $55,000. Client moving into area. Please call:
385-6254 DOUG ORR 386-6331

NEW TO VICTORIA
Client with 3 children requires superior 3-4 bedroom home in Cadboro through Uplands area, up to $110,000. Possession ASAP.
386-6331 DOUG ORR 385-6254

WE REQUIRE A NEARLY no step 2 or 3 bedroom home in a nice quiet area. Close to transportation up to $55,000. If you have one you would consider selling or know of one PLEASE HELP by phoning.
STANELAND JOHNSON
388-6231 384-0994
Newstead Realty Ltd.

Urgently Needed
JAMES BAY
Large, older and must be character home, within walking distance to inner harbor. State of repair not important. My client is very anxious so if anyone can help I'd appreciate a call.
Carolynne Perry
386-2911 479-7041
Homefinders, Wall and Redekop

Wanted a 2 or 3 bedroom home with or without basement located in Upper Landsdowne or Henderson area if you have something in this category please call:
Bill Mohr
598-6716 Office 598-3321
Harold Whiley 592-2798
JACK MEARS OAK BAY REALTY LTD.

WANTED:
Older reasonably priced home—will purchase for cash. I am not a real estate salesman. 479-2209.

265 HOUSES WANTED TO BUY

WANTED
NO STEP HOME
Suitable for semi-invalid. 3 bdrms, no bsmt. preferred but will consider bsmt. if exterior steps are at minimum. Any good area considered. Give me a call if you are thinking of selling a suitable property.
MARILYN MOORE
478-2482 386-2911
Homefinders, Wall and Redekop

GOVERNMENT EMPLOYEE
Requires a 2- or 3-bedroom full basement home in a reasonably quiet area. Must have a good sized lot. They prefer areas of Saanich, will pay up to $55,000 cash. If you can help call Chris Greig, 386-6164 or 479-7995 (Eves.)
CASTLE PROPERTIES LTD.

WANTED
ROCKLAND AREA
2 or 3 B.R. home preferably with bsmt, large kitchen, medium sized lot, around $80,000 or $90,000. If your home fits this description and you are willing to sell, I have an interested purchaser.
JOAN HOPPER
652-3103 or 385-8784
DOUGLAS REALTY LTD.

NEW-WEDS
Require a two-bedroom home with basement in the Fairfield or lower Oak Bay area. Prefer home with some character in the $35,000 price range. Want to sell your home? Call BOB KOHLRUSS 598-7689 or 386-6164 (24 Hrs.).
CASTLE PROPERTIES LTD.

NEEDED
A good solid family home possibly in need of some renovation for an investor to add to his rental properties. Will pay up to $50,000 cash. Quick decision. Call Chris Greig, 386-6164 or 479-1995 (evenings). Castle Properties Ltd.

CONSULTANTS REQUIRE
Older character home or duplex in Fairfield, James Bay or Jubilee Area up to $75,000 cash. URGENT. Irene Dalziel, 386-6164 or 477-6380.
CASTLE PROPERTIES LTD.

CASH FOR YOUR HOME
Investor will pay spot cash for any home, any area, up to $45,000. Call: GLENN NICHOLLS 598-7689 or 592-2431, Lansdowne Properties Ltd.

YOUNG COUPLE
With approx. $10,000 down are looking for a solid 2-bedroom home up to $45,000 in the greater Victoria area. If you can help phone Tom Rais at Castle Properties, 386-6164 or 383-9838.

CASH BUYERS
For 2- or 3-bedroom home with basement — preferred. Two purchasers want newer homes close in. Phone VICTOR WONG, 385-2458, Byron Price and Associates Ltd.

FROM COQUITLAM
Wanted nice home, one or more acres, up to $90,000 cash. Ben Greig 386-6164 or 598-3105.
CASTLE PROPERTIES LTD.

ENERGETIC YOUNG COUPLE would like to purchase from private owner a small home. Good condition not essential. No agents please. 658-8991 or 385-0751.

CASH FOR OLDER HOMES needing repair for rentals. Phone 652-1562 anytime.

HOUSES TO MOVE?
I will buy. 478-7970.

268 LISTINGS WANTED

SHAWNIGAN REALTY LTD.
Shawnigan Lake 743-5311
LIST YOUR SHAWNIGAN, COBBLE HILL OR MILL BAY PROPERTY with
743-5311 JOHN ETTEMA 743-2607
743-5331 MARIE MALBON 743-5145
Call Collect Anytime

270 EXCHANGE REAL ESTATE

EXCHANGE REAL ESTATE
Building will trade brand new luxury home in Brentwood valued at $71,400 for older home or building site close-in. For more information, call: JOHN MEARS at 598-3321 or 598-7809 (evenings) JACK MEARS OAK BAY REALTY LTD.

WANTS SMALL HOME
Consider trades on modern 3-bedroom home in North Quadra with deluxe basement in-law suite.
BOWDEN REALTY 383-5524

WILL TRADE OR SELL: VICTORIA area. 2-yr.-old home, 3-bdrm., 1½ bath. 20 miles S.W. Penticton. Appraised $40,000. Trade equal value. $1,00 yr. taxes. Phone 499-5366, Olalla, B.C.

271 LOTS FOR SALE

LOTS OF LOTS
3 attractive lots in the Broomehill subdivision in Sooke. Perc. tested, building permits available. Ranging from $15,500 to $16,500. they represe.t fine value for builder and homeowner alike. Ask about our builders' mortgages and home trade plan.
MIKE MYERS 478-5561 478-6349
BLOCK BROS. REALTY LTD.

HOLDING PROPERTY
Situated high on the hill overlooking the valley with ever-changing scenery, no facilities on the land. Asking $7,500. Terms available.
RUSS FITZSIMMONS
386-3231 477-2412
BLOCK BROS. REALTY LTD.

WATERFRONT
EAST SOOKE
2-ACRE LOT, 200' waterfront, $39,000 full price.
LLOYD ELLIS
658,8222
ISLAND HOMES LTD.

BUILDERS GORDON HEAD
Lot close-in location on a quiet cul-de-sac, $31,000. Good financing available. Call Leo Piger or Evan Williams, 386-7721, Investors Syndicate Realty.

SECLUDED, VIEWS, TREES
Feature this 2½-acre lot in Braemar Heights on city water and for only $32,000. Hurry!!
Ken Walters 385-2481
Swinerton, Stewart Clark Ltd.

SOOKE
Buiding lot, Otter Point Road, 68x110, near golf course, offers an $17,500. 478-0135.

FOR SALE BY OWNER. LOT ON Glen Lake Road, $22,500. Perc tested. Beautifully treed. Close to elementary and high school. 478-2977.

CORNER LOT
Holding in Arizona city, apartment zoned lot, 75'x115', $15,000. Cash. Firm. Must sell by Thursday. Call after 6. 477-1408.

JAMES BAY. 4 UNITS, R3L SITE. 60x120. Good rentable. House $58,500. DALE VIEWEGER, 598-5166.
NEWSTEAD REALTY LTD.

SHAWNIGAN LAKE, HALF ACRE level building lot, driveway in, in area of new homes, asking $13,900. Open to offers. 479-7606.

BUILDING LOT, KALITAN road, beautiful view, Deep Cove, small lot but ready to build, 652-1777.

HORNBY ISLAND
½ acre lot, 164 Sandpiper Beach. Semi developed areaa. $9,500. 479-8463.

PRIVATE SALE — BUILDING lot, 50x116, 67 Linden Ave. half block from ocean. Inquire 386-6273 (next door). 386-6565.

URGENT SALE
Building lot, serviced, 50'x120'. In city, close to schools, University area. $27,900. 388-7614.

FOR SALE, LARGE LOT AT Shawnigan Lake Estates. For information phone 478-7248.

SOOKE, SECLUDED WOODED properties, two to three acres. From $25,000. 642-5508, 642-4186.

NATURALLY LANDSCAPED, almost one-third acre building lot. Langford. 478-11119.

2 LOTS, CROFTON, COMMERCIAL zoned, serviced, $19,500. 478-6478.

R3L ZONED
14,200 sq. ft., James Bay. 382-4321.

271 LOTS FOR SALE

SEABOARD PROPERTIES LTD.
7173 WEST SAANICH RD.
BRENTWOOD BAY 652-1141

BRENTWOOD BAY
TREED LOTS
17 fully serviced treed lots, some with seaviews. Priced from $28,000. Terms available.
652-1141 AL VICKERS 652-2257

Green Acres
HENDERSON REALTY
385-9741
TWO BEAUTIFUL HALF ACRE BUILDING LOTS CENTRAL SAANICH. ASKING $27,500 and $30,000. HOWARD TOMLIN — 477-1327.

6 DUPLEX LOTS, SIDE BY SIDE IN ESQUIMALT. APPROVED WITH PLANS AND FINANCING AVAILABLE. SAXE POINT. ASKING $248,000. HOWARD TOMLIN — 477-1327.

KNOWLES REALTY LTD.
THINKING of BUILDING?
I have 2 lots off Majestic Drive. Fully serviced. 10% down. $28,400-$28,900.
OR
Fully serviced and NHA approved building lot at intersection of Cedar Hill and Shelbourne (Mt. Douglas Park) for $29,500.
For further information call:
KNOWLES REALTY LTD.
Bill Knowles
384-8101 Res. 656-3779

BROWN BROS. on LANSHARD
"People Helping People"

COUNTRY LIVING AT ITS BEST
Ten well-treed acres with large open meadow, ideally suited for your dream home. Peaceful surroundings. Fifteen minutes to town. Asking $52,000.
JIM McNAUGHT or ALAN U. POTTER
385-8771 (anytime)

NORTH SAANICH
Two lots consisting of approximately one acre each. Situated in the country; zoned rural. To be sold together, $45,000. For details call:
MRS. E. FARQUHARSON
656-1154 656-5808

ARDMORE
In the desirable Ardmore area, this .9-acre lot would be an ideal holding property. Priced at $26,000. For details call:
MRS. E. FARQUHARSON
656-1154 656-5808
GORDONHULME LTD.
656-1154

Western HOMES Ltd.
HI BRIGHT
WATER VIEW LOT
16,000 sq. ft. of excellent land — fully serviced — in PRIME GORDON HEAD. Room for the TENNIS COURT AND SWIMMING POOL. Asking $36,900. Call Ken Jensen 386-3494 or 592-9079.

TOWNHOUSE SITE
Dallas Rd.-Ogden Point area. Suitable for 6 units. Financing available. Asking $80,000. Charronne Douglas.
VIDCO
386-1381

DEVELOPERS
Two large lots at 10 Mile Point undeveloped. Require road access, sanitary system and drainage. Each lot over ¼ acre. Treed and with possible seaviews. Two for the price of one at $45,000. MLS 15893. These lots are immediately behind 2875 TUDOR AVENUE. For further information call:
384-8124 MR. GREEN 385-0795
PEMBERTON, HOLMES LTD.
1000 Government St.

SMALL INVESTMENT
Waterfront lots on Savary Island, two only, each for $5900. Use them for your summer fun and keep them for growth for the future years. Phone J. J. WILLIAMS. 386-2955, or 479-1163. Century 21, Mayfair Realty.

WATERVIEW OVER ½ ACRE
Willis Point. Challenging treed building lot. But lots of room. $29,900.
386-7521 — JOHN HOLMS
BRROMAN INVESTMENT CO., LTD.
7111 Government St.

GORDON HEAD
Fully serviced, 6 to 9000 sq. ft. lots. A stones throw from UVic. Ready to build now. Lets build your dream home, move in for summer. Plans available. Tell us about yours. Call Ken McCandless, Kasapi Const. 386-6191, 478-4606.

BUILDERS
Have a look at this one. Corner Deerlepe and Whiffen Spit Rd. Lot "A". Nearly ½ acre and only $19,900.
595-5171 DENNIS DALE 384-1566
CANADA TRUST

READY TO BUILD
Carey Rd., area in excellent location, next to new houses. Sewer, water and good neighbors — $27,000. 386-4077 anytime.
IRV LIDSTONE
J. H. WHITTOME & CO. LTD.

BUILDING LOT
.9 ac. level with drilled well. $19,900. MLS. 15743.
595-2904 THE ZIEGLERS 592-1768
595-5171
CANADA TRUST

BROADMEAD
Lot with Panoramic Seaview also Mount Baker, lots of mature trees, drive and site excavation now almost complete. Phone 477-9857.

4 LARGE FULLY SERVICED treed lots on Cedar Hill Cross Roads and Braefoot Road. 384-5016, 382-4322.

273 PROPERTY FOR SALE

2¾ ACRES ON FINLAYSON ARM Road, one mile from Goldstream Park. Well treed with fir, cedar, arbutus and dogwood. Stream on property. Nice building site. Offers on $35,000 with low down payment. 479-7778.

YORKSHIRE PLACE, OFF Sooke Road, 30 minutes from city. 2.3 acres rocky, treed property with cleared building site and driveway; privacy and pleasant view. $29,500. Owner 478-1975.

VIEW PROPERTY, HAPPY VALley, Rd., Metchosin, 2½ acres on Bridlewood Court, off Glen Forest Way. City water, power, road. $29,000. First call (403)-865-4529 or (403) 852-3063.

PRIVATE, 42 ACRES, DUNCAN. Partly cleared. Creek. 748-2414.

274 PROPERTY WANTED

WANT VICTORIA OR SAANICH 55'x60' lot to relocate quality home to be moved. Also lot for 5x5 duplex. Or will sell either building.
BOWDEN REALTY 383-5524

274 PROPERTY WANTED

WANTED
SUBDIVISION DEVELOPMENT PROPERTIES
—Immediate cash offer available
— Any size acreage considered
CALL:
GARRY MEYER
385-6211
ENGINEERED HOMES LTD.

PROPERTY WANTED
URGENTLY REQUIRED
Duplex or townhouse zoned property, sixty foot frontage, 6000 square feet or more. If you have such a property, or know of one, call JOHN MEARS at 598-3321 or 598-7809 (evenings).
JACK MEARS OAK BAY REALTY LTD.

LOT WANTED
Lot suitable for building. Any area of Greater Victoria and out to Sidney considered. (Willing to pay today's prices. Call Chris Greig 386-6164 or 479-7995 (Evenings).
CASTLE PROPERTIES LTD.

ALL CASH
We will pay you cash for one lot or more, suitable for building; or acreage or any size in Victoria area, suitable for development. Phone now, Kasapi Construction, 386-6191.

WANTED PRIVATELY
Young couple, seeks to buy 1-5 acres with older home. Prefer North Saanich or Metchosin Areas. 384-3935, 385-4807.

280 ACREAGE FOR SALE AND WANTED

NEWSTEAD REALTY LTD.
1637 Fort St.
3200 Quadra St.
CALL 598-5166
CALL 388-6231

NORTH SAANICH
Quiet secluded 5 acres, no rock, good soil. All fenced. $50,000
WILF DAVIES
388-6231 656-5002

COME UP TO MARLBOROUGH COUNTRY
Nicely treed 5 acre horse farm North Saanich. Barns for 13 horses and some cattle. 3 BR older home. Renovated, city water. Large Hay Loft. Newly fenced. Asking $85,000.
WILF DAVIES
388-6231 656-5002

20 MINUTES FROM SOOKE
This diverse and beautiful 12-acre parcel is situated on the highest piece of land between Sooke and Jordan River, affording a magnificent view of the mountains and straits. Although high, these are many level acres for building and fer fields. The neighbors are all gentle and pleasant people ready to help when necessary, but not intrude. Privacy and seclusion. Asking $35,000. Try your offer. Call:
PETER BARDON, 592-2431, Lansdowne Properties.

COUNTRY LIVING AT ITS BEST!
5 acres on Saanich Peninsula. Cleared and level, with drilled well. Build your dream home. Peaceful surroundings. Asking price $52,000. MLS 17320.
GLADYS MILLER
3108 Shelbourne
Victoria, B.C.
595-2961 Bus. Res. 598-7936

51.5 ACRES
VIEW PROPERTY
One mile from Sooke village centre. Sloping up to spectacular panoramic views. Small lake with some trout. Easy access, not isolated. Asking $250,000. Terms considered.
477-2626 Cliff Salmond 385-7721
GARDNER REALTY LTD.

DUNCAN
4.23 ACRES
Hottest deal in town for $21,900. Low down payment on this well treed acreage ideal for mobile home or hobby farm. Ben Greig 386-6164 or 598-3105 Castle Properties Ltd.

COBBLE HILL
22.4 acres lovely treed acreage priced to sell at $54,900 with low down payment or vendor will accept trades. Ben Greig 386-6164 or 598-3105.
CASTLE PROPERTIES LTD.

ACREAGE
5-Acres Duncan adjoining Cowichan Golf Course, $32,900. For more information call Irene Dalziel 386-6164 or 386-6164.
CASTLE PROPERTIES LTD.

Required in the Sooke Area, up to 15 acres of good land. Will pay all cash. Call at once to
P. G. JACKSON LIMITED
1070 Douglas Street 388-9102

4.53 ACRES CORNER LOT, Garryoak and Coward Road, 3 miles north Mill Bay. $13,000 per acre. Phone 477-8054.

PROSPECT LAKE AREA
2.3 acres, secluded natural site, 15 minutes downtown, reduced to $42,500. 595-1871.

285 UP-ISLAND PROPERTIES

A.E. LePAGE WESTERN LTD·REALTOR
1395 HILLSIDE
386-6331

COUNTRYBOUND?
Enjoy easy living on this 10-acre hobby farm. Located 4½ miles from downtown Duncan. Delightful 3-bedroom, full-basement home plus well constructed barn for variety of animals. Priced to sell at $74,500.
386-6331 DENNIS FERRILL
478-6140

malahat realty ltd.
P.O. Box 40
Mill Bay, B.C.
743-5525
LIST YOUR MILL BAY, COBBLE HILL, SHAWNIGAN LAKE HOME OR PROPERTY WITH
TOM BURDGE
743-5525
OR 743-9398

MOBILE HOME SITE
Almost 5 acres near Mill Bay on Telegraph Rd., set up your home on one pad, rent out the other to help pay the mortgage. Full price $40,000. Call Charronne Douglas.
VIDCO
386-1381

You Bet Your FANNY
Bay that is; Delightful ½ acre lot on water situated near Bowser in developing area. Well treed, sloping lot with southerly exposure. Offers to asking price of $13,000. For Further Information Call
M. K. LAWSON
479-8813 or 383-4124
Park Pacific Investments

285 UP-ISLAND PROPERTIES

CHERRY POINT SEAVIEW
A fine family home completely finished on two levels. Teak kitchen. Two bathrooms. Two fireplaces. Two nice acres with smashing sea and mountain views. One of the finest outlooks in the Cherry Point area. $82,500. Clear title. Good terms with the vendor carrying a large mortgage. MLS.

COUNTRY LIVING
Cobble Hill
Cherry Pt. Area
"A rome that's different". A home designed with taste and imagination. Outdoor living is encouraged in your own private, enclosed court yard. Dining may be in the formal dining room or just outside near the fountain. Excellence of quality in every detail is evident in every area, from the careful sitting in a partly treed lot, the paved driveway, and maximum privacy. The bedroom wing boasts "His" and Hers" bathrooms, plus a common bathing room with a 6 ft. sunken "whirlpool" tub. The list is endless: family room with fireplace — heatilator and glass doors. A beautiful kitchen with serving island. A den complete with "Franklin heater". Gardeners' wash room. Double enclosed garage. Completely thermopaned home. In all a delightful setting. If you would like to live here please call. Viewing by appointment. Very reasonably priced at $95,000. MLS. Call WAYNE GRIFFITH, days 746-5171.

DUNCAN LAND FARMS
Mays Road, 61 acres mixed farm — 22 acres of peat land for potatoes. All year creek. Rolling upland in hay. Some timber. All fenced for stock. $115,000. Owner open to offers. Easy terms offered. MLS.

Windsor Rd. — 38 ac., all year creek, bottom land and nice rolling upland all seeded to hay mixture, presently being grazed. 4 ac. woodland. All land value. Fenced. Well priced at $02,000. Nice open views. Offers invited. MLS. This adjoins 61 ac. above.

4 acre homesite. Nice treed highland. Very private. Just $25,000 cash. This adjoins above 38 acres for 103.34 acres in block.

10.15 acres. All cultivated. Southern exposure, 8 acres of potato peat land plus a 2 acre sloping upland homesite. Very good value at $43,000 firm. $11,500 down and assume good agreement at 10½ per cent.

10.98 acres. Remote and private yet just one mile off the pavement. Mostly treed with pleny of log hous maerial. Just $32,500 cash. No hydro at present. Old cabin. Good value here.

Call WAYNE GRIFFITH for maps and locations. 22 years experience in the Cowichan country at your service. Days 746-5171.

2 ACRES
TZOUHALEM MOUNTAIN
NEAR DUNCAN
Rugged mountainous seaview of Cowichan Bay. A challenge to architect and builder. Treed with fir, arbutus and oak. Some rock outcroppings. Beach access nearby. $24,000 to $26,000.

GENTLEMAN'S FARM
9.5 acres of excellent soil, 2,600 sq. ft. home with large field stone heatilator fireplace. Barn, aviary, garage and other outbuildings. Pond and grounds are landscaped similar to Beacon Hill Park. Peacocks, mallards, Canada Geese, black swans, pheasants and many more birds and ducks. All newly fenced with page wire and 2 strands of barb wire. Located only 2 miles from Duncan in Lakes Road area. See this colorful estate today. Some financing available. $115,000.

For more information on any of the above call GARY SUTHERLAND 746-5171 or evenings 748-8810.
H. W. DICKIE LIMITED
770 GOVERNMENT STREET
DUNCAN, B.C.
"We Sell the Island"

CHOOSE YOUR COLOURS
New three bedroom, full basement home on 1.5 acres on Coward Rd. off Hutchinson Rd. East of Trans Canada Highway. Just two miles north of Mill Bay. Look for the El Hunt Kennel on the corner. Price $55,000. Contact Brian Hurst 743-2544 or Larry Wilcox 746-6888, office 746-6161.
J. H. Whittome and Co. Ltd.
68 Station Street,
Duncan, B.C.

MAKE YOUR OFFER
On a well treed lot, on PELTER PLACE in the Buffalo Heights area near CASSIDY. Located within 10 minutes of Nanaimo, the lot perks and water is easily found in the area. This property must be sold. Contact:
384-8124 MIKE VAUX Pager 574
1000 Government St.

24.5 ACRES OF LAND
Slated for residential subdivision. Highly desirable area. A very fine holding peoperty. Contact MICHAEL VAUX, 384-8124, Pager 574.
PEMBERTON, HOLMES LTD.
1000 Government St.

LOG HOME
Almost completed, 1,500 sq. ft. 2 storey log home. One acre, Cobble Hill, 4-bedroom, verandahs, knotty pine cabinets, old red brick heatilator fireplace, electric heat, garage workshop, garden area, $68,500. 743-5441.

pearson REALTY LTD
BOX 399, PARKSVILLE, B.C.
248-3216 752-6964

RETIREMENT OR RECREATION lot Arbutus Estates subdivision. $13,500.

293 GULF ISLAND PROPERTIES

Waterfront/Beach Cabin $1,650 Down

Protection Island, a short ferry ride from Nanaimo offers land bargains you must see. Here is a soft sandy beach lot with small mobile cabin for $16,300, with $1,650 down and $165.00 per month. Another semi-waterfront cabin with sundeck priced at $12,000 with $2,000 down! Check on other values — Phone Glen Gallgway, personally, Box 516, Nanaimo, B.C. Telephone Days: 754-2311 Toll Free 684-6933 or Eves. collect 758-5537.

293 GULF ISLAND PROPERTIES

WANTED

Realtor equipped with 32 ft. Grand Banks cruiser and specializing in sale of Gulf Island properties — needs your island property now. Call J. J. WILLIAMS, 386-3855 or 479-1163, Century 21 Mayfair Realty.

SALTSPRING ISLAND

10-acre Hobby Farm with rustic barn and newly renovated 3-bedroom home. This Fulford area farm overlooks a small trout lake and enjoys a fine south exposure. $69,500. Phone 653-4286 or 537-2554.

SELL IT THROUGH CLASSIFIED

Deaths and funerals

305 DEATHS and FUNERALS

ARMOUR—In Victoria, B.C. on June 14th, 1976, Mr. James Cecil Angus Armour, age 80 years. Born in Victoria, B.C. late residence, 2355 Richmond Road. He leaves his sister, Miss Blanche Armour and brother, Jack Armour, Victoria, B.C., nieces and nephews. He was a veteran of the First World War and served with the 5th Regiment.
Service will be held in the Sands Mortuary Limited "Memorial Chapel of Chimes" on Monday, June 21st, 1976, at 3:00 p.m. (Flowers gratefully declined. Those so desiring may contribute to the Canadian Cancer Society, 857 Caledonia Avenue.)
SANDS—VICTORIA

BAXTER—In hospital in Victoria, B.C., on June 14, 1976, Mrs. Sarah Elizabeth Baxter, in her 103th year. Survived by a nephew Ernest Baxter in North Vancouver, B.C.
Funeral services will be held on Friday, June 18, at 11:00 a.m. in Hayward's Thomson and Irving Funeral Chapel, 1625 Quadra Street, Archdeacon A. E. Hendy officiating.

BLAIR — On June 15, 1976, in Victoria, Mrs. Maude L. Blair aged 88 years, born in Salmon River, Nova Scotia, formerly of 85 Burnside Rd. West. Widow of William Hugh Blair, a resident in Victoria for 42 years. She leaves 2 sons, Beryl of Vancouver and Donald of Victoria; 2 daughters, Mrs. G. H. (Jo) Page and Mrs. Audrey Plaxton of Victoria; 7 grandchildren; 21 great-grandchildren; 1 brother in Edmonton and a sister in Edson, Alberta, she was a United Empire Loyalist.
Funeral service in the FAMILY CHAPEL of McCall Bros. on Friday, June 18, at 2 p.m. with the Rev. J. Travis officiating.

DUNCAN—On June 15, 1976 at the Veterans Hospital, Mr. Frederick Musgrave Duncan, aged 62, previously a resident of Manitoba. He is survived by his loving wife Hazel at the residence in Victoria, numerous nephews and nieces in Vancouver.
Funeral services will be held in McCall Bros. FAMILY CHAPEL on Friday, June 18 at 1:00 p.m. with Padre Douglas Kendell officiating.

HARVEY—On June 16, 1976, at the residence, Lewis Harvey aged 66 years of 2820 Musgrave St., born in Oxford, England, resident here since 1944, formerly of Assiniboia, Sask. for many years. He is survived by his wife, Anne; 4 sons, Wilfred in Assiniboia, Alan in Stavely, Alberta, Ken in Victoria and Robert in Sidney, B.C.; 2 daughters, Mrs. Dorothy Davidson of Cheltenham, Ontario, and Mrs. Viola Humphrey of Moose Jaw, Sask.; 13 grandchildre; 3 great-grandchildren; 1 sister, Maude in England.
PRIVATE funeral service in the FAMILY CHAPEL of McCall Bros. (Flowers gratefully declined. Donations if desired, may be made to the Cancer Fund, 857 Caledonia Ave.)

FEATHER—After a lengthy illness on June 13th, 1976, Mr. Julius Feather, age 86 years. Born in Keighley, Yorkshire, England and had been a resident of Victoria for the past 15 years, late residence, 1235 Dominion Road. Predeceased by his wife, Elizabeth, on July 17th, 1973. He leaves his sons, Bertram, Victoria, B.C. and James, Saskatoon, Sask.; daughters, Mrs. J. William (Dorothy) Middleton, Old Wives, Sask., and Mrs. J. (Margaret) Channer, England; 2 grandchildren, 3 great-grandchildren, 1 brother and 2 sisters in england.
Service, under the auspices of The Royal Canadian Legion, Prince Edward Branch No. 91, will be held in the Sands Funeral Chapel of Heather, Colwood, B.C. on Friday, June 18th, 1976 at 1:00 p.m. Rev. Henry Silvester officiating.
SANDS—COLWOOD

PARMAN—In Vancouver on June 14, Joel Galen, six weeks. He leaves his loving parents Galen and Martha, brother Donald, grandparents Mr. and Mrs. Byron Parman and Mr. and Mrs. Edward Zispy all of Sooke, numerous uncles, aunts and cousins.
Funeral services, Sands Nanaimo, B.C., Tuesday, June 17 at 2:15 p.m. Flowers gratefully declined. Donations if desired may be made to the Heart Fund.

WHITING—At Resthaven Hospital, Sidney, B.C. on June 15th, 1976, Mr. Edward Victor Whiting, aged 89 years, resident in Victoria for 5 years, formerly of Prince Rupert, Kitimat and Westwold. Survived by 4 daughters, Mrs. W. J. (Joan) Paterson, Whonnock, B.C., Mrs. Mollie Fleming and Mrs. A. R. (Joyce) Chamberlain of Duncan, Mrs. Evelyn Ogg, Burlingame, California, Mrs. Diana Elkins and Mrs. Anne McDowan of Terrace, B.C.; 1 son, Robert T. of Vernon, B.C.; 19 grandchildren and 32 great-grandchildren; also a sister, Miss Olive Whiting in England. He was a senior member of the Rotary Club and the Masonic Order in Prince Rupert.
Funeral service in the FAMILY CHAPEL of McCall Bros. on Friday, June 18 at 11:00 a.m.

WALTON—At the Glenwarren Private Hospital on June 15, 1976, Mrs. Mary Walton, late of 475 Quebec Street. Widow of the late George Edward Henry Walton. She is survived by relatives in England.
The remains are resting at Hayward's Thomson and Irving Funeral Chapel pending arrangements.

309 IN MEMORIAMS

THEY SHALL GROW NOT OLD, AS WE WHO ARE LEFT GROW OLD. AGE SHALL NOT WEARY THEM, NOR THE YEARS CONDEMN. AT THE GOING DOWN OF THE SUN, AND IN THE MORNING, WE WILL REMEMBER THEM.
WITH GRATITUDE, SANDS.

310 FUNERAL DIRECTORS

McCall's

PRIVATE SERVICE
HARVEY, Mr. Lewis
—FAMILY CHAPEL
FRIDAY
WHITING, Mr. Edward Victor
11:00 a.m.—FAMILY CHAPEL
DUNCAN, Mr. Frederick M.
1:00 p.m.—FAMILY CHAPEL
BLAIR, Mrs. Maude L.
2:00 p.m.—FAMILY CHAPEL
BEAUMONT, Mrs. Myra
Memorial Service
2:00 p.m.—FIRST UNITED CHURCH
TO BE ANNOUNCED
WONG, Mrs. Marlea
McCALL BROS.
Floral Funeral Chapels
385-4465

Hayward's Thomson & Irving
Funeral Chapels
1625 Quadra St.
384-7612 — 386-3505
FIRST MEMORIAL SERVICES
Serving the Public and Exclusive Undertakers for the Memorial Society of B.C. 658-5244.

310 FUNERAL DIRECTORS

Sands
SERVING VANCOUVER ISLAND
WE CARE
Dedicated to service
Sensible Prices
SANDS FUNERAL CHAPELS
VICTORIA 388-5155
SIDNEY 656-2932
COLWOOD 478-3821
DUNCAN 746-5213
LADYSMITH 245-2331
NANAIMO 753-2033
Your seven community Chapels, Independently Family Owned and Controlled. Sands since 1912.

MEMBER OF ASSOCIATION
NSM NATIONAL SELECTED MORTICIANS
SINCE 1907
VICTORIA 388-5155
SIDNEY 656-2932
COLWOOD 478-3821
DUNCAN 746-5213
LADYSMITH 245-2331
NANAIMO 753-2033
Removal And Service Arrangement
Covering Vancouver Island
A Division of Sands

INTERNATIONAL FLIGHT CARE
Specializing in forwarding to or from anywhere
WORLD WIDE FUNERAL INFORMATION SERVICE
call collect
or cable
"Mortuary Victoria"
A Division of Sands
CUNNINGHAM FUNERAL CHAPEL
1155 Fort Street
Phone 384-5512 or 384-8626
Offering dignified moderate service for all. Geo. S. Cunningham, owner, manager.

311 MONUMENTALS

STEWART MONUMENTAL Works Ltd.
ESTABLISHED 1896
Memorial of Distinction
Marble fireplace and tabletops
1402 May St. 384-3452

"The Finest in Craftsmanship"
MORTIMER'S MONUMENTS
633 DAVID ST. 383-6421
ESTABLISHED 1877

Gone is the face we loved so dear,
Silent the voice we loved to hear;
'Tis sad, but true,
we wonder why,
The best are always the first to die.

NOTICE TO CREDITORS
HARRY SANDFIELD McDONALD, Deceased, late of 215-425 Simcoe Street, Victoria, B.C.
NOTICE IS HEREBY GIVEN that creditors and others having claims against the estate of the above deceased are hereby required to send them to the undersigned, MARTIN, JAWL & BUNDON, P.O. Box 850, Victoria, B.C., by the 19th day of July, 1976, after which date the Executors will distribute the said estate among the persons entitled thereto having regard only to the claims of which they then have notice.
DATED this 8th day of June, 1976.
MARTIN, JAWL & BUNDON,
Solicitors for the Executors of the above Estate.

NOTICE TO CREDITORS
ROBIN CLIVE EVAN JUSTICE, Deceased, late of 848 Swan Street, Victoria, British Columbia;
NOTICE IS HEREBY GIVEN that creditors and others having claims against the estate of the above deceased are hereby required to send them to the undersigned, MARTIN, JAWL & BUNDON, of P.O. Box 850, Victoria, B.C., by the 19th day of July, 1976, after which date the Executrix will distribute the said estate among the persons entitled thereto having regard only to the claims of which she then has notice.
DATED this 8th day of June, A.D 1976.
MARTIN, JAWL & BUNDON,
Solicitors for the Executrix of the above Estate.

DEFENCE CONSTRUCTION (1951) LIMITED
PROJECTS at CFB Esquimalt, B.C.
(a) Exterior Painting
Various Buildings,
File: ES 663 10
(b) Supply and Install
Chain Link Fencing
File: ES 662 10
INDIVIDUAL SEALED TENDERS, marked as to content addressed to the undersigned must be received not later than 3:00 p.m. E.D.T.
for (a) above THURSDAY, JULY 8, 1976
for (b) above FRIDAY, JULY 9, 1976
Plans, Specifications and Tender Forms will be available for viewing at Construction Associations at Vancouver, Victoria and DCL Victoria and Vancouver Branch Offices. Tender documents may be obtained by Prime Contractors only from DCL Plans Section, Ottawa, at the address below on deposit of $25.00 payable to Defence Construction (1951) Limited for each set for each project.
Security deposit as called for in the Tender Documents must accompany tenders.
N. J. Smith, Secretary,
Defence Construction (1951) Limited,
225 Metcalfe Street,
Ottawa, Ontario
K1A 0K3

THE CORPORATION OF THE DISTRICT OF SAANICH
Tender No. 8/76 — 10 Cu. Yd. Refuse Packer — Truck Mounted.
Sealed Tenders, clearly identified as to number, will be received by the Purchasing Agent, Saanich Municipal Hall, 770 Vernon Avenue, Victoria, B.C. up to 3:00 p.m., Monday, July 5th, 1976 for the following equipment:
1 Only 10 Cu. Yd. Refuse Packer — Mounted on 14,000 GVW Cab and Chassis.
Tender forms and specifications may be obtained from the undersigned. Lowest or any tender not necessarily accepted.
(Mrs.) E. Bowering,
Purchasing Agent.

Conservation Priority Push

Times news Services

VANCOUVER — Conservation should be given equal priority with exploration, the B.C. Energy Commission recommended Wednesday. In a 15-year economic outlook, the commission put itself into a nose-to-nose confrontation with B.C. Hydro.

As well as urging removal of levies which encourage greater use of hydro, the commission took issue with Hydro's estimated growth needs in the period to 1991.

These will be between 5.1 and 5.4 per cent a year; not the 9.2 per cent figure being claimed by Hydro, the commission said.

The commission report also took issue with the accepted practice of building generating facilities in advance of demand and then pricing to encourage greater consumption.

"Average costs of electrical supply are no longer falling; they are increasing at alarmingly high rates and imposing substantially higher costs on a public now also agitated about the irreversible damage to social and natural environments associated with major generation projects," the report stated.

Among other major findings of the commission were:

● B.C.'s dependence on external sources of oil will continue to increase and could become total early next century.

● Natural gas supply will be more than adequate to fulfill domestic requirements beyond the forecast period, but at no time will there be sufficient gas to meet fully volumes under the present export license.

● Coal is becoming increasingly attractive to industrial users but will not have significant impact until near or after the end of the forecast period.

The commission, in making conservation a high-priority recommendation, said these specific measures require prompt action:

● Assessment of the federal energy conservation program and the implementation of a complementary program provincially.

● Adoption of a conservation-oriented building code for homes and commercial buildings.

● Development of a program of financial assistance to homeowners wanting to make improvements which would cut energy consumption.

No Fringe Benefit Boost—City

The city of Victoria said Thursday it could not agree to raising fringe benefits for firefighters without being unfair to other civic employees bound by anti-inflation restraints.

An arbitration hearing before chairman John Davie to reach a binding settlement for a 1976 contract was told the city would apply the maximum increase allowable under federal price and wage controls entirely to salaries in order to be equitable.

"An award that makes any concessions to the union's proposals on benefits will merely erode the maximum allowable through distribution to smaller groups within the bargaining unit. Such an erosion is unfair and highly discriminatory . . .," said city negotiator Carl Anselm.

The city's firemen, represented by Local 17 of International Association of Firefighters, contends the anti-inflation guidelines do not apply because there is no federal-provincial agreement. The union seeks a one-year contract and an 8 per cent wage increase to bring parity with the majority of B.C. firefighters, or $1,323 a month for men with five years service.

Anselm said the city will pay a 7.3 per cent increase this year and 7.1 per cent next year in a two-year contract to raise a fifth-year firefighter to $1,384 a month in 1976 and $1,482 in 1977 from the current $1,290 a month.

These increases would raise the training officer and chief fire prevention officer to $1,885 next year, and assistant chiefs to $2,005 in the same period.

Anselm said the existing $25 a month for men holding first aid certificates would rise by $1.83 a month this year and $1.90 next year.

He compared the city's proposal with the average annual income for Victoria of $8,674 in 1974.

"All citizens, from every walk of life have a heavy moral responsibility to work together with every level of government, federal, provincial and municipal, to bring under control the escalating inflation that has plagued this country for the past four or five years," Anselm said.

He noted that the guidelines introduced by the federal government last October are "applicable to everybody," and that arbitration awards rendered after last Oct. 13 are also subject to controls.

A bill endorsing the federal guidelines has been passed and given royal assent in B.C., Anselm said, and active negotiations with the federal government are authorized.

Davie agreed with the union, however, that he is not yet bound by any anti-inflation agreement.

The total cost of keeping 100 city firemen in 1975 amounted to slightly more than $2 million, or $20,080 per firefighter, Anselm said.

In the period Jan. 1, 1973 to Dec. 3, 1975, firemen received salary increases of 37.5 to 40.3 per cent, while the consumer price index for the shorter period of January 1973 to January 1975 rose 22.2 per cent, the city's spokesman said.

Davie pointed out that consumer prices in B.C. rose higher than elsewhere and expressed disappointment that Anselm's figures did not reflect this nor the increase in national productivity.

Anselm said the firefighter's contract is superior to other civic employees' agreements in the area of fringes, including a premium for drivers, longer vacations and better pensions, sick leave and funeral leave provisions.

He wondered if the union was prepared to give up such benefits in exchange for wage parity.

"The city of Victoria feels very strongly that no justification whatsoever exists for the taxpayers of Victoria to provide the best of all worlds, as is being proposed by the union," Anselm said.

Although the city is proud of its firemen, it feels they are well rewarded for their services, Anselm told the arbitrator.

"The firefighters employed by the city of Victoria are in a unique and preferred position in that they do not have to contend with many . . . of the extenuating and hazardous conditions and circumstances that face their colleagues in most other cities and areas."

Anselm cited security of employment, lack of extremes in climate and the absence of congested industrial, slum and skyscraper conditions. It is also unknown here for firemern to assist police in riot control, as has been done in eastern Canada and other areas.

He noted a low accident rate and only two on-the-job deaths in 37 years—one from a fall in a training drill at the firehall and one from a heart attack at a fire. Anselm refuted a union claim that firemen have more accidents than workers generally.

Earlier, Dr. Hugh Keenleyside, author of Firefighting in British Columbia, a report for the attorney-general, supported firemen's claims for parity and said that, generally, firemen face greater hazards than policemen.

Anselm asked deputy fire chief Carl Coates about the last time additional men were hired by the department, in 1966. He said he recalled that 10 men were needed to maintain strength of on-duty shifts when the city assumed responsibility for ambulance service.

"Does the chief want the most efficient fire department," Anselm asked.

"I think he's already got it," said union counsel Dermod Owen-Flood as a gallery of off-duty firemen applauded.

Anselm repeated his question: "Does the chief want the best, most efficient department in B.C.?"

"Yes," Coates replied.

"He'd be a damn poor chief if he didn't," Anselm said.



SIX TOP award winners from Victoria Senior Secondary proudly show their trophies, from left, Laurie Williams (Leader Cup), Anne Underwood (Kiwanis Citizenship Award), Randy Cox (Boys Sportsmanship), Maple Melder (Service Shield), Shelley Godfrey (Female Athlete) and Linda Chiu (Girls Sportsmanship). Other prizes were awarded to Ian Bridge (outstanding male athlete), Mark Taylor (Drama), Annick LeBurel (Band), Patricia Lynne MacKinnon (Choral), Dave Taylor and Dave Cannon (Shop), Pat Smedley (Literature), Anne Underwood and Bess Leung (Civilization), and Gwen Paxton (Shorthand, Open Typing and Commerce Proficiency Cup).

Standard Furniture Business Being Sold to New Partnership

Derek Denny announced today he will be one of three partners to take over ownership of Standard Furniture, 737 Yates, effective July 1.

The other two partners will be store manager Hugh Kelso and John Rowand of Victoria. Kelso will continue as general manager and Denny will continue a merchandising manager.

Standard Furniture was founded 63 years ago by Arthur Denny. The store opened on Pandora and made several moves before settling at its Yates location.

When the founder retired, ownership passed to his three children, the father, uncle and aunt of Derek Denny. Father Roy Denny, uncle Tom Denny and aunt Eleanor Steaner will continue to own the building but have sold the furniture business to the new partnership.

There will be no change in staff or store policy as a result of the sale, Derek Denny said.

He noted that he had been an employee at the store for 12 years while a partner, Kelso, had been employed there for 20 years.

The sale will also put to rest a number of rumors about offers from the business from Wosk's Ltd. and other companies. Sale of the business had been discussed for some time but there was never any offer from Wosk's, Denny said.

A decision was made that the business should remain in the family, at least in partnership form, and that the present management should continue, Denny said.

CHEAP JEEP CHIRP WAS JUST A BUZZ

WASHINGTON (WP) — Lured by tales of an amazing bargain that travelled by word of mouth from New Orleans to Waldorf, Md., to Alexandria, Va., more than 4,000 Washington area residents signed up in recent days to buy brand new government-surplus Jeeps for just $100 each.

Depending on which story the eager prospective buyer had heard, the vehicles were either sitting in crates somewhere in Bayonne, N.J., or due to arrive in Mobile, Ala., sometime in August or September. They might be without tires, batteries or motor oil, but otherwise they were supposed to be in mint condition — and thus an unbelievably good buy at $100 a Jeep.

Government officials insist there are no such surplus Jeeps. Investigators, including FBI agents, who were called into find out what was going on, have concluded it was nothing but a hoax blown up by rumors that got out of hand.

Apparently no one who signed up to buy Jeeps here paid out any money, so nothing has really been lost.

PRE-OLYMPIC MEET

MONTREAL (CP) — Olympic gymnasts will see action in a pre-Olympic rehearsal meet in the Montreal Forum July 13-14.

Both Sides Appeal Fatal Shot Sentence

VANCOUVER (CP) — Both Crown and defence have filed appeals in the case of a man who was given a suspended sentence in the fatal shooting of a burglar.

In appeal notices filed in the British Columbia Court of Appeal registry, Crown counsel F. A. Melvin claims the sentence imposed on Ivo Srdanovic, 41, was a "grossly inadequate" sentence in light of the circumstances of the offence and the accused.

Melvin also claims the trial judge Mr. Justice D. R. Verchere did not give sufficient consideration to the question of the deterrent. The Crown appeal is expected to be heard Sept. 8.

Srdanovic originally was charged with murdering Danny Mazurski, 21, who was felled by a shotgun blast in Srdanovic's central Vancouver home Dec. 18, 1974.

The Crown alleged that Mazurski's shooting was deliberate and that Srdanovic, whose suite had been burgled once previously, lay in wait with a shotgun and two pistols, expecting the burglar to return.

The defence claimed that Srdanovic fired the gun out of fear when he saw a figure approaching him.

The supreme court jury convicted Srdanovic on the reduced charge of manslaughter and recommended extreme mercy.

Mr. Justice Verchere followed the jury's recommendation and said there would be no useful purpose in jailing Srdanovic.

Srdanovic has filed notice of appeal against his conviction with his lawyer, J. O. Richardson, claiming that the judge misdirected the jury by telling them that in order for the claim of self-defence to be available to Srdanovic they must find that the intruder assaulted him.

It Might Sound Difficult

BANGOR, Maine (UPI) — A 30-year-old old local man has lost his teeth and his glasses and maybe his pride, but he won't have to go to jail for it.

The man stood before Judge Davis Clark Wednesday on a charge of assault and battery on a woman.

When asked how he pleaded to the charge, he replied both he and the woman wanted it dismissed.

"Well that's no plea," the judge said, "and she isn't here to withdraw the complaint."

"Then I'll plead nolo," the defendant said and launched into an account of what happened.

"My girl friend and I had been drinking and we started fighting," he said.

"She took my teeth away and took my glasses and broke them and I backhanded her."

"You mean," the judge asked, "she took your eating away and your sight away and left you with nothing but your hearing"

"That's right, your honor," the defendant said.

"But we're getting married."

"When did you decide this?"

"Well, she's pregnant," the man replied.

"Dismissed and good luck," the judge said.

Planes Collide

BONN (Reuter)—Two West German Air Force Starfighter planes collided over Bavaria on Wednesday but neither pilot was hurt, the defence ministry said. One of the pilots abandoned his aircraft and parachuted to safety while the other landed his plane at a nearby airfield.

LUNDS
926 FORT ST.
AUCTION
Tomorrow
1:30 p.m.
Following our
ANTIQUE SALE
we will sell a
LARGE SELECTION of
FURNISHINGS
CARPETS
SUITES & FURNITURE FOR ALL ROOMS
OFFICE DESKS
FILING CABINET
POWER MOWERS
GARDEN TOOLS
CEMENT WHEELBARROWS
MAJOR APPLIANCES
BOOKS & SMALL LOTS
CHAIN SAW
LUNDS AUCTIONEERS & APPRAISERS 386-3308

KILSHAWS
1115 FORT ST.
AUCTION
GOOD QUALITY
FURNISHINGS
FRIDAY AT 7:00 P.M.
Hide-A-Beds and Loveseats
PR. SMALL BOYES CHAIRS
8 PCE. WAL. DINING STE.
TWIN BEDS
KING and DOUBLE BEDS
Chests and Dressers in Mahogany and Oak
Teak Shelves, Buffet, Teak Dinette
FRUITWOOD DESK
HUNT TABLE
TILE FRONT FIREPLACE
Wall-To-Wall CARPET (Green Shag)
REFRIGERATORS
China, Glassware and Bric a Brac.
KILSHAWS AUCTIONEERS LTD.
1115 Fort St. 386-6441

AUCTION GALLERY
386-8448
AUCTION
SALE
FRIDAY, JUNE 18th
AT 7 P.M.
The Auction Gallery has a fine mixed sale—ANTIQUES and EVERYDAY HOUSEHOLD ITEMS.
We have a large quantity of very fine Oak chairs, old stoneware jugs, drop leaf tables, brass, copper and glassware. We also have some excellent chesterfields, hide-a-beds, harvest gold frost-free fridges and electric stoves. Add to this the bric-a-brac and small items to settle an estate and you have a wonderful sale.
Also Special Interest to Campers
We have a TEARDROP TRAILER
DON'T MISS IT!!
ALWAYS THE FINEST SELECTION OF AUCTION-MERCHANDISE
FOR CONSIGNMENTS PLEASE PHONE
THE AUCTION GALLERY
966 Yates 386-8448
6-17

BETWEEN FRIENDS' SESSION

Trudeau Assures Ford on NATO



Ford and Trudeau . . . between friends

By PAUL WHITELAW
Times Washington Bureau

WASHINGTON — Prime Minister Trudeau, attempting to relieve U.S. anxiety over Canada's commitment to maintain its NATO role, reassured President Ford Wednesday night that his government will bly new long-range patrol aireraft.

Trudeau, speaking to reporters after a "working dinner" aboard the presidential yacht Sequoia, said Ford wanted to know: "Were we still committed to a NATO role in the area of submarine warfare?"

The prime minister said he "made it quite clear" that cancellation of the deal to buy the aircraft from Lockheed had not resulted from "any change of policy" by Canada.

He explained that the decision resulted from the inability to arrange financing for the financially-troubled American company, he said.

★ ★ ★

The discussion between the two leaders followed the revelation Wednesday that Ford wrote to the prime minister about two weeks ago expressing his concern about the breakdown of the Lockheed deal.

The prime minister said he flew to Washington because he and Ford wanted to "not only know each other better, but know the major unstated premises of each others' administration.

"The president and I more or less agreed when we last talked that we would try to get together on an informal basis . . ."

★ ★ ★

Asked whether the president had mentioned that he had met the previous day with Canadian Opposition leader Joe Clark, Trudeau replied: "He did not, nor did he ask me if I was meeting with Jimmy Carter, which I'm not."

The prime minister noted, however, that he hoped Ford thought well of Clark because "he's a good leader of the opposition and I hope he will remain leader of the opposition for a long time."

When he arrived at the White House, Trudeau presented the president with the book "Entre Amis — Between Friends."

It contains 220 color photographs taken along the Canada-U.S. border and is being published in honor of the American bicentennial.

A 'SOLAR COMMUNITY' EYED IN WASH. TOWN

SOAP LAKE, Wash. (AP) — A giant plastic dome over this city of 1,400 with small solar-powered "utility districts" from blocks of four or five houses could help solve energy problems here, says a local solar energy advocate.

Mayor Dale Vickrey said Wednesday most Soap Lake citizens support the idea.

"Solar energy very soon will be used everywhere because in the next few years we'll be short of fossil fuels," Vickrey said.

Greg Higgins, a leader of the Soap Lake Solar Community, a solar promotional group, is designing a solar heating plant for the Soap Lake chamber of commerce. Higgins envisioned the dome concept.

"We'd like to see it become a solar town," Vickrey said.

The Same Time, Same Place . . .

United Press International

President Ford and Ronald Reagan, for the first time in the current U.S. presidential campaign, plan to be in the same roon at the same time.

Both Republican candidates will address a dinner in Des Moines, Friday night.

They hope to line up support for the Iowa Republican convention which will name 36 national convention delegates Saturday and Sunday.

Each side considers the Iowa contest close.

Ford currently leads Reagan in National convention delegates, 1,009 to 893, with 1,130 needed for nomination on the first ballot.

Jimmy Carter, with the Democratic nomination already sewed up, spent 12 hours Wednesday deepsea fishing off the Georgia Coast. He caught one small tuna but his day wasn't a bust.

Sen. Henry Jackson formally endorsed Carter as "the strongest possible candidate" and urged his 232 delegates to support the Georgian on the first ballot.

Those Jackson delegates are not among the 1,535 already counted in Carter's column — now 30 more than the number needed for the Democratic nomination.

California Gov. Edmund Brown Jr., who has refused to concede the nomination to Carter, meanwhile, announced the purchase of 30 minutes of network time from NBC-TV June 25.

There was no indication what Brown would say. A spokesman said Brown had "no current plans to endorse Carter."

PRIVATE TV SUBSIDIES?

OTTAWA (CP) — The government may have to pay direct subsidies to private television unless the flow of Canadian advertising money to U.S. border television stations is stopped, Harry Boyle, chairman of the Canadian Radio-television and Telecommunications Commission, said Wednesday.

Boyle told the Senate banking committee that subsidies appear to be the only alternative if border broadcasters continue to drain about $20 million a year in "desperately needed" Canadian advertising revenues.

Legislation before the committee to bar domestic advertisers from claiming tax deductions for spending on U.S. outlets would rescue private television system like the CTV Television Network from financial problems, he said.

He defended the tax legislation before skeptical committee members and attacked the border broadcasters, accusing them of growing fat at the expense of their competitors in Canada.

The banking committee is in the final stages of a long review of the legislation and is expected to propose major amendments before the bill goes back to the full Senate within the next week.

The committee is almost unanimously opposed to the bill which would also bar tax deductions for advertising in foreign-owned magazines like Time and Reader's Digest.

The senators are expected to propose delays in implementation of the bill and lower editorial content requirements for magazines to qualify as Canadian.

Boyle said he was tired of seeing Canada portrayed as the antagonist in the border broadcasting disputes.

U.S. stations drain about 10 per cent of all television advertising revenues from the country and "have managed to enrich themselves without any legal right to do so."

200,000 Jobs in Danger Commons Warned

OTTAWA (CP) — An indeffective federal textile policy and failure to protect domestic producers against low-cost foreign imports might lead to total collapse of the 200,000-job industry, opposition MPs said Wednesday.

Heward Grafftey (PC-Brome-Missisquoi) and Flora Mac Donald (PG-Kingston and the Islands), both of whom have testile plants in their ridings, said in the Commons Canadian producers are losing ground to imports.

Industry Minister Don Jamieson, while acknowledging there are major problems in the depressed industry, said a recovery was under way.

Grafftey said he believed that if immediate action is not taken, the textile industry will disappear.

He spoke during debate on a Conservative motion condemning the government's policy in the textile industry.

Government officials and cabinet minsters believed the industry was expendible, he said.

But with failure of the domestic industry production, consumers would have to pay more for imported products in future.

Grafftey urged import quatas on primary and finished textile products form abroad to increase the domestic share of the Canadian market to 80 per cent.

Now, he said, imports account for 54 per cent of the domestic consumption.

Miss MacDonald said Canadian industry contributed $5 billion a year to the economy but present conditions were leading to layoffs of workers and loss of investment to the United States where there was better protection.

"We're talking about an industry which is in danger of being phased out by default . . . because the government has failed to take action to implement a textile policy," she said.

Miss MacDonald said productivity in the textile industry over the last decade has exceeded the average for other manufacturing industries.

Canadian Film Makers Press Showing Quota

OTTAWA (FP) — The Council of Canadian Film Makers yesterday made an eight point pitch to the federal government to bolster Canada's feature film industry.

Representatives of three major political parties supported a presentation of a petition in Parliament calling for an official 10-year film policy.

The petition called for reconsideration of the definition of Canadian films, increased incentives for Canadian investment and production, and encouragement of Canadian control of distribution and exhibition companies.

It urged that the CBC and National Film Board be encouraged to increase coproduction with, and the number of films commissioned for, the private sector; and that Air Canada be encouraged to show "a reasonable number" of Canadian feature films on movie flights.

The filmmakers also asked for a federal-provincial conference to provide for legislated quota and levies for Canadian film showings.

The petition argued that there are major economic and cultural benefits available for Canada through a stronger film industry.

Gordon Fairweather (PC-Fundy-Royal), who presented the petition in the Commons, conceded it was an interesting gimmick.

He pledged Progressive Conservative support for a Canadian film industry, but warned that he does ot approve of quotas and that in the long run the ultimate test for the Canadian film industry must be "the quality and excellence of its own productions."

COPYRIGHT ROW

OTTAWA (FP) — Senator Eugene Forsey has accused the government of violating the Copyright Act.

He demanded to know in the Senate who had been responsible for replacing in the Economic Review published in April this year the customary and legal 'Crown Copyright reserved."

That was deleted and in its place were the words:

"Copyright minister of supply and services."

Sen. Forsey asked "By what authority was this change, which appears to be a plain violation of Section 11 of the copyright act made?"

He asked "Has the minister of supply and services Jean Pierre Goyer been created a corporation sole?"

"That is 's-o-l-e,' I may observe in passing," the senator told the Upper House.

Government house leader in the Senate Senator Ray Perrault said he was not able to provide an answer at the time.

Tough Times Forecast

LAS VEGAS (UPI) — Under increasing pressure from reformers and federal investigators concerned about corruption, Teamsters president Frank Fitzsimmons says there will be "difficult times ahead" for the biggest union in the U.S.

That was Fitzsimmons' observation Wednesday after Teamster conventioneers elected him to another five-year term and allowed him to tighten his grasp on the resources of the two-million-member union.

He told the convention's nearly 2,300 delegates none of these outside pressures would alter the status quo.

'FIGHT OR DIE'

SAN DIEGO (WP) — A drill instructor warned Pvt. Lynn McClure, who was beaten unconscious in a pugil stick drill here last Dec. 6, that 'if he didn't fight, then he's be killed," a courtmartial court was told here Wednesday.

"He (McClure) said he didn't know how to use a pugil stick, that he didn't want to fight," testified former Marine Richard VanOven at the court-martial of Drill Instructor S.Sgt. Harold Aronon.

Marine Pvt. Robert Perry testified that Bronson warned McClure that if he didn't fight, he would be killed.

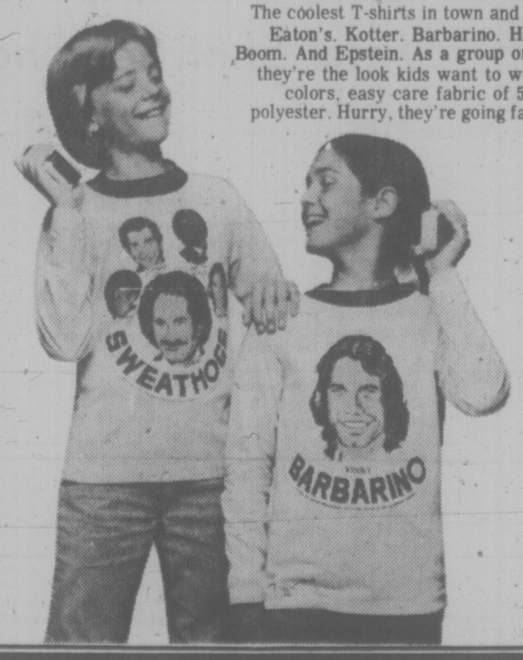
McClure — a slightly built 20-year-old from Lufkin, Tex., whom his family has termed mentally handicapped — was also hit as he lay defenseless in the dirt, VanOven testified.

He said Bronson did not always blow the whistle to stop the pugil stick bout as soon as McClure was knocked to the ground by his opponent.

EATON'S

Welcome Back Sweathogs!

The coolest T-shirts in town and first for you at Eaton's. Kotter. Barbarino. Horshack. Boom Boom. And Epstein. As a group or on their own, they're the look kids want to wear. In popular colors, easy care fabric of 50% cotton/50% polyester. Hurry, they're going fast. S.M.L. for 8 to 14 years.



6.49
Boys' Wear, Dept. 232, Third Floor

BUYLINE
388-4373

Special Offer

FOR PRIVATE PARTY CLASSIFIED ADVERTISERS

Use this handy coupon to place your Classified Advertisement and save money.

Name .....
Address .....
.....
Phone No. .....
Signature .....

FILL OUT AND MAIL, OR DELIVER IN PERSON TO
SPECIAL OFFER
Victoria Press Ltd.,
P.O. Box 300,
Victoria, B.C.
V8W 2N4.

No. of Insertions ..... Amount Enclosed $.....

Your ad will run as soon as possible upon receipt of this coupon and payment, or please specify consecutive dates:

.....
.....

Classification Number ..... 10 WORDS MINIMUM

10 Words for 1 insertion in The Daily Colonist and Victoria Times: $1.00
10¢ for each additional word.

10 Words for 3 insertions in The Daily Colonist and Victoria Times: $2.50
25¢ for each additional word.

10 Words for 6 insertions in The Daily Colonist and Victoria Times: $4.00
40¢ for each additional word.

All ads must be of a private nature written in regular classfied style, and run on consecutive days.

SEND CHEQUE or MONEY ORDER
— NO REFUNDS —
This coupon valid until July 1, 1976

THE DAILY COLONIST AND VICTORIA TIMES

BEFORE THE JUDGE

Conjugal Visits Allowed—But Only at Home

"It's hard for me to believe" that people along the coast don't know they need a special permit to be on a commercial fishing vessel when it's on the job, Judge William Ostler said Wednesday in Victoria provincial court.

"A lot of them don't," replied Ross William McDonald, 20, of 3020 Lansdowne, but the judge indicated he believed the opposite as he imposed a $20 fine.

McDonald pleaded guilty to a B.C. Fishing Regulations charge of being aboard the fishboat Kitimat II in Hecate Strait May 8 while it was being used for commercial fishing and he didn't have a commercial fishing permit.

He said he had only hitched a ride down the coast on the ship, wasn't being paid and was "just working (in the galley) for my grub."

★ ★ ★

A plea of not guilty was entered by defence lawyer Mohan Jawl on behalf of two Victoria area residents following the reading of a Landlord and Tenant Act charge. Ostler set the trial for Sept. 30.

John and Shannah Shumka, who were not in court, were charged in one count with increasing rent for a premises at 406 Cook by more than the allowed 10.6 per cent and in the second count with unlawfully giving notice of termination to residents at that address.

Dates were Sept. 1 to Nov. 30, 1975, in the first count and Sept. 1, 1975, to Jan. 31, 1976, in the second. It was only the second time such a charge had been read in the Victoria court.

★ ★ ★

Ronald Glen Westad, 33, who asked Ostler June 2 if he could go back to an Alberta jail rather than "just sitting out at Wilkinson Road," got part of his wish after the judge approved a request by defence spokesman Douglas Macfarlane.

The request was that Westad be remanded straight through to a Victoria escaping-charge hearing Sept. 20 and a Duncan trial Sept. 22 rather than stay at Wilkinson Road and appear weekly in Victoria court.

Macfarlane said this would allow transfer to Westad to an institution on the B.C. Lower Mainland for medical treatment. Nature of the treatment was not disclosed.

Westad is charged with escaping from Wilkinson Road March 23, 1975, and had been sentenced since then for offences in Alberta.

★ ★ ★

Bail was refused in two separate cases before Ostler as detention was ordered for David Kurt Brauner, 25, of 831 Walker, and Ottawa area resident Joel Thomas Pinkus, 18.

Brauner was charged Wednesday with trafficking in heroin in Victoria Jan. 13.

Pinkus was charged Tuesday with theft June 10 of 51 pairs of jeans from a Saanich clothing store and possession of the jeans June 12 in Victoria, knowing they were stolen.

★ ★ ★

Marc Harvey Moran, 26, the Vancouver resident who was released on the least stringent form of bail when a judge found out where he worked, had his trial on a two-count Victoria charge of theft of purses and contents May 27 set by Ostler for Sept. 29.

When Moran was charged May 28, Judge Blake Allan released him on an undertaking to return on all future court dates in the case. He did so after he learned Moran worked in the Vancouver police station kitchen and said, "He shouldn't be hard to find."

★ ★ ★

Rodney Thomas McQuarrie, 18, no fixed address, was found guilty by Ostler following a trial on a Victoria charge of taking a purse and its contents, including $57 cash, June 1 from Tiffany's discotheque at the Empress. Ostler decided on a penalty of 18 months probation.

★ ★ ★

June 24 was set by Ostler as the trial date of Oguz Sapmaz, 22, of 1921 Fernwood. He pleaded not guilty to a Victoria charge of mischief earlier that day of kicking a chunk out of one of the two main glass doors at the Victoria police station.

★ ★ ★

Two $500 fines led the drink-drive list Wednesday in traffic court. They were assessed against Ted Charles Verigin, 26, of 2840 Henderson, who pleaded guilty to a Victoria charge of impaired driving June 5, and Scott Alexander Kent, 25, of 171 Estelline, found guilty after a trial on a Saanich charge of driving April 11 with a blood-alcohol reading of more than .08 per cent.

Five other drivers pleaded guilty to separate charges.

Fined $450 each for impaired driving were Morris Frederick Hamilton, 58, of 3126 Irma, stopped May 29 in Victoria; Douglas Norman Neely, 21, of 6171 Kirby, Saturday in Colwood, and Stephen Donald Hickling, 31, of Cloverdale, B.C., Feb. 1 in Sidney. Fined $400 each were John Charles Henry, 31, of 4590 Bailey, for driving "over .08" May 21 in Sidney, and John Edward Kuyten, 25, of 905 Mary, for impaired driving June 6 in Saanich.

The 50-year-old Texada Island man who wept last week in Victoria provincial court when he asked in vain for conjugal visits with his 24-year-old wife is going to go home — provided two people put up a total surety bail of $50,000.

Judge William Ostler approved release of George Arthur Falkner on bail of $50,000 "with one of two sufficient sureties" on a charge of conspiracy to import and traffic in marijuana.

Falkner and five other persons, inlcuding his wife Beth Ann Baker, were originally charged with importing narcotics which were seized in Surrey in mid-April. The two-count conspiracy charge was laid later and the prosecution said it would proceed on this second charge.

The court had ordered detention for Falkner and Robert Archibald Brook, 24, of West Vancouver, sureties of $20,000 each for two other men and release of Baker and another woman on their own recognizance in $5,000 each.

But acting prosecutor Nicholas Lott said Wednesday a Vancouver county court judge had quashed Falkner's detention order on the importing charge and set bail at $50,000 with two sureties.

He told Ostler that prosecutor Cecil Branson of Victoria and defence lawyer Tom Rafael of Vancouver had agreed the same $50,000 could cover the conspiracy charge provided approval was granted by Ostler, who had ordered Falkner's detention in that case. The judge did.

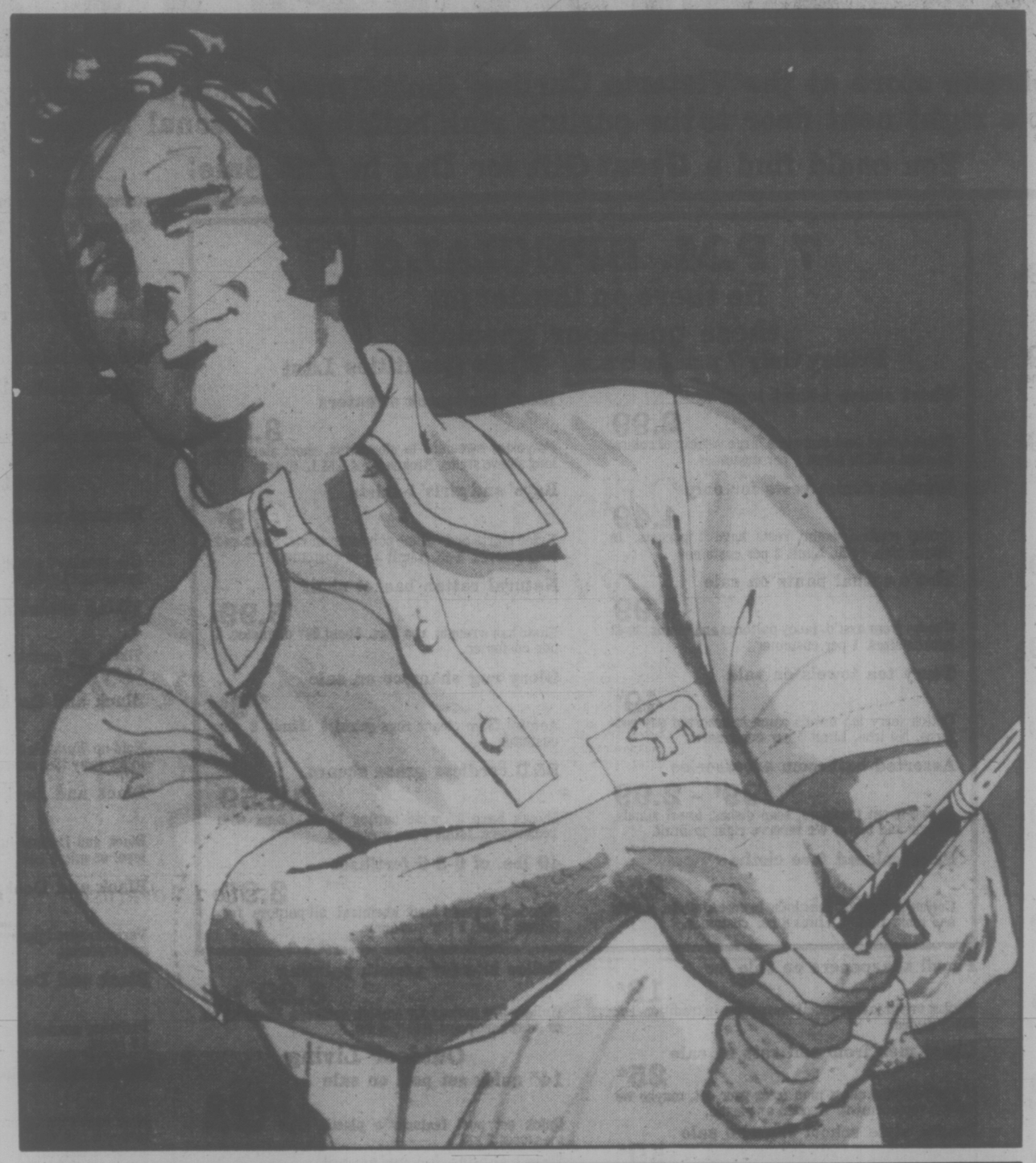
One week before, Falkner had pleaded with Ostler during a routine weekly remand appearance to order conjugal visits, which he said had been rejected by Wilkinson Road jail authorities because they were against corrections department policy.

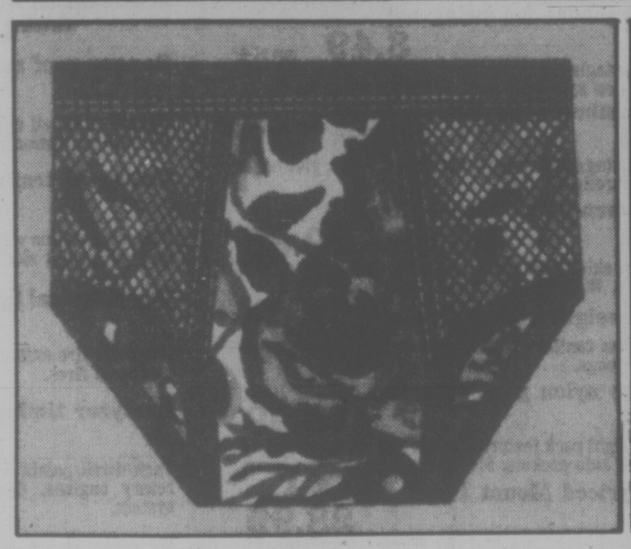
Falkner wept as he said his dentention until the scheduled three-week preliminary hearing in October and November, plus a possible later trial in a higher court, could place his eight-year "warm, loving relationship with my wife . . . in serious jeopardy."

"It's difficult enough to be deprived of my craft and my ability to support my wife, let alone languish abjectly in jail, without being denied the human right of the simple pleasure of making love to my wife," he said.

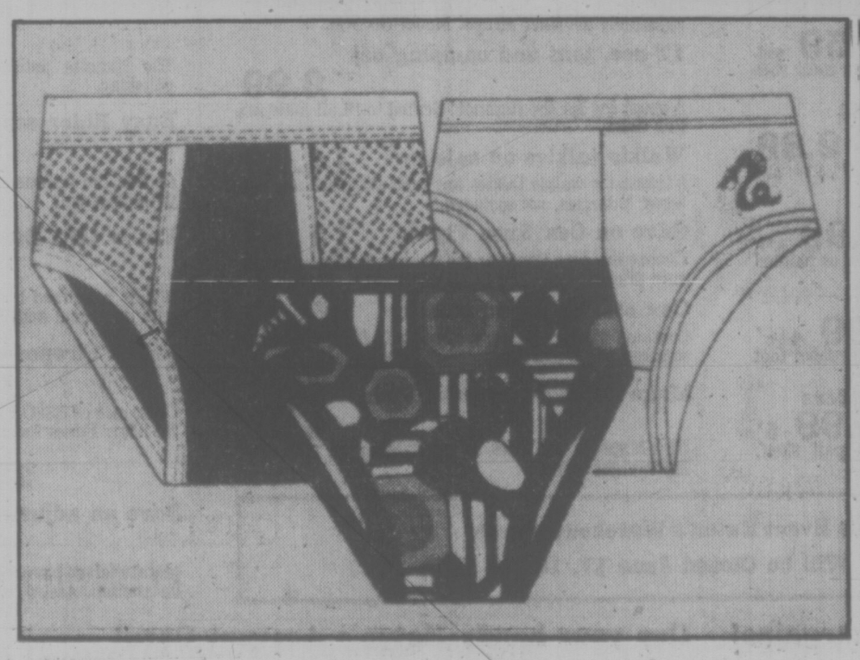
Ostler said conjugal visits to prisoners were allowed in some countries but not Canada, where they were "entirely a matter for the correctional authoritits."

Wednesday, he ordered another weekly remand for Falkner pending any release on bail and took the same action for Brock, who has been unable to win a higher-court reversal of his detention.











EATON'S
downtown

BUYLINE 388-4373
Store Hours Daily: 9:30 a.m. to 5:30 p.m. Thurs. and Fri. Shop 9:30 a.m. to 9:00 p.m.

Even if dad isn't a swinger on the golf links, he'll look like one wearing Hathaway's "Golden Bear" golf shirt

Comfort built in. That's how Hathaway has designed their "Golden Bear" golf shirt. Style is an extra, too. Because Saturday at the golf course isn't the only time or place where he can wear it. With the neat placket front, short sleeves and point collar it's ready for any casual occasion, anytime. He'll stay cool, too, because it's made of air conditioned polyester-and-cotton. Even when he gets a little hot under the collar after missing his stroke. Choose the right color for him from: white and powder. S.M.L.XL. 16.50
Men's Furnishings, Dept. 428, Main Floor

Underneath it all, Dad is a pretty relaxed guy because he wears Harvey Woods socks and underwear

Plain or fancy mesh-side low rise briefs in an assortment of colors including blue, brown, red and black. 100% nylon. S.M.L. 3.00
Fancy or plain mini-brief of 100% polyester. White, blue, nude, rust and navy solids. Two fancy designs in brown, green, blue, bronze and black. S.M.L. 5.00 **"Coaches Choice" sport socks,** 85% Orlon acrylic/15% nylon, in one size fits all. Cushion foot, striped ribbed top. Camel/powder/brown, powder/blue/navy, white/blue/navy, white/red/navy; white. 2.50 pair. **Tube socks** of 75% cotton/25% nylon. Plain sock in blue, navy, coffee and red. 2.00 pair. **Striped crew top sock** in white/cocoa/beige, white/navy/blue, white/navy/red. One size fits all. 2.00 pair.

POP'S TOPS

Men's Furnishings, dept. 228, Main Floor

EATON'S WAREHOUSE STORE

Bargain Bonanza

On Location Thursday and Friday 'til 9:00 p.m.

Turn to the warehouse store at the Victoria Curling Rink, 1952 Quadra St. Plenty of free parking available right next door to the curling rink building. Personal Shopping Only.

You could find a Great Gift for Dad in this Sale!

Men's Wear

Save on wide-leg Levi jeans "seconds"
8.99
Levi "seconds" are made of prewashed denim. Slight flaws won't affect wear. Blue. Waist sizes 26-31.

Sport and dress shirts on sale
2.99
Short sleeve, polyester/cotton shirts are machine washable and dryable. Asst'd. colors and sizes.

Popular styled walking shorts
3.99
Polyester/combed cotton shorts are machine washable and dryable. Waist sizes 32-42.

Women's Fashion

Big savings on acrylic sweaters
4.99 - 8.99
Choose from a large assortment of pullovers, cardigans, long sleeve and short sleeve skivvies. S.M.L.

Colorful cotton t-shirts, only
3.59
A short sleeve cotton t-shirt for the summer! In gold, green, red or blue. S.M.L.

Save on T-Kay cotton jeans
1.99
Flare leg jeans have zip front and double button closure. Blue. 13-14, 15-16 only.

Polyester shirt-style blouse
2.99
Save now on 4-button placket front shirt. Short sleeve shirt in asst'd. Colors. 10-18, 40-46.

Home Accessories

2-piece bath mat set on sale
5.99
Polyester bath mat set has no-slip back. Machine wash and dry. In assorted colors.

2-pce. tank set is color fast
1.99
Modacrylic/polyester tank sets are seconds. Machine wash and dry. Asst'd. colors.

Sale-priced basket chair cover
7.99
Cotton covered basket chair cover filled with shredded plastic foam. Approx. 30".

Washable blankets on sale
5.99
"Seconds" in polyester/viscose/nylon blankets are color fast. Asst'd. colors. 72x84".

Furniture

Wall-a-way recliner on sale
164.95
3" from the wall is all you need! Button back recliner in ivory, rust or brown naugahyde.

Save on saddle arm recliner
204.95
Button back recliner has head rest cushion back, seat and back are 100% nylon.

Deluxe rocker recliner on sale
189.95
All-position recliner has wing back with Lawton arms. In gold or rust colors.

All-position rocker recliner
169.95
Lean back to full recline in the all-position rocker recliner. In asst'd. colors.

Deluxe all-position recliner
224.95
Split seat and back operation. Allows full reclining position. Brown naugahyde only.

3-position rolled arm recliner
154.95
Sale-priced recliner has deep tufted back. In brown and brown plaid.

Large selection of furniture
8.95 to 1100.00
Choose from chesterfields, dinette suites, bedroom suites and much more!

Stationeries

One-touch photo albums on sale
2.99
No photo corners required. Holds 120 pictures. 8 pages. Variety of deluxe covers.

Save on 8-page photo albums
1.99
Albums have simulated leather grained covers. Self adhesive pages. Accepts refills.

Sale-priced Daisy Magnets
29¢
Choose from 8 colorful magnets for holding memos on metal surfaces. White also.

7 P.M. SPECIALS

Be there on the dot for these one-hour specials

Friday Only 7 p.m. to 8 p.m. While Quantities Last

Short sleeve t-shirt tops
2.99
Nylon t-shirt tops come in a large variety of colors. In sizes S.M.L. Limit 2 per customer.

Washed denim vests for only
4.49
Cotton washed denim vests have 2 pockets. In denim blue. 14-20. Limit 2 per customer.

Men's casual pants on sale
3.99
Choose from asst'd. fancy patterns and plains. 30-42 broken sizes. 1 per customer.

Terry tea towels on sale
49¢
Cotton terry tea towels come in assorted gay patterns. No iron. Limit 3 per customer.

Assorted bathroom accessories
99¢ - 2.99
Choose from tumblers, soap dishes, towel stands, mirror and more. We reserve right to limit.

Plain colored face cloths
25¢
Cotton/polyester face cloths in green, white, yellow and pink. 12x12". Limit 6 per customer.

Mock turtleneck sweaters
3.99
Polyester sweaters in sleeveless, short sleeve or long sleeve styles. Broken sizes S.M.L. 40-44.

Boys' and girls' t-shirts
79¢
Nylon shirts and cotton/polyester shirts. Short and long sleeves. 2-6X. Limit 3 per customer.

Natural rattan basket chair
5.99
Chair has wrought iron legs. About 20" diameter. 2 per customer.

Glory rug shampoo on sale
79¢
Aerosol foam cleans rugs quickly! Limit 2 per customer.

B&D cordless grass shears
16.59
Shears have 3" wide cutting blade. Come with rechargers. Limit 1 per customer.

40 lbs. of 6-8-6 fertilizer
3.99
Blended organic and chemical all-purpose fertilizer. Limit 1 per customer.

Pencil sharpeners on sale for
19¢
Pocket or purse size pencil sharpeners in traditional or other styles.

Chess men from odd sets on sale
25¢
If you've lost a chess man from your set, maybe we have a replacement. Wooden or plastic.

Denim style school bags on sale
59¢
Bags have colorful gingham pockets and belt zipper-opening. Measures 12x18".

Pet Supplies

Big savings on wild bird seed
1.99 8 lbs.
Stock up now for the summer with an 8-pound bag of wild bird seed.

Save on 25-lb. bag of Kitty Litter
1.99
No need to run out every week for Kitty Litter with this economical 25-lb. bag.

Sale-priced covered cat pan
4.99
Covered cat pan keeps litter scratchings inside and ends messy cleaning.

Home Improvement

Fast and Easy Latex Paint on sale
4.99 gal.
Interior/exterior latex paint is easy to apply and quick to clean up. White only.

Stippleton for a stucco-effect
8.59 gal.
Apply on exterior or interior walls. Clean tools with water. Reg. texture.

Simm's "Meteor" nylon brushes
69¢ - 2.89
Quality brushes come in 1", 69c; 2", 1.19; 3", 1.89; and 4", 2.89.

Glidden Latex Stain on sale
9.99 gal.
Smoothes on new wood, refinished stained, or painted surfaces. Cleans up with water.

Sale-priced platform ladders
16.99 4½'
Ladders have tubular aluminum sides and rubber foot caps. 5½', 18.99

Tecomaster aluminum step ladders
14.99 5'
Ladders feature slip-resistant feet and pail shelf. C.S.A. approved. 6', 16.99

Roller kits for smooth painting
3.29 7½"
Rollers are mohair for smooth surfaces. Use with oil or latex base paint. 9¼", 4.29

Outdoor Living

14" quick set pool on sale
14.99
Quick set pool features a plastic rigid wall and measures 6'x15".

Leg anchors for swing set
3.49 set of 4
Make swinging safer for the kids. Attach leg anchors. Set of 4 on sale now.

Doll umbrella stroller on sale
7.99
For walking dolly on a warm summer's day, give her a doll umbrella stroller.

"Western Wood" water skis
28.99 - 79.88
Bantam skis, 28.99 pr. Catamaran, 74.98 pr. Grooved Concave, 79.98 pr.

Lightweight portable toilet **5.99**
Toilet has sanitary plastic seat and includes six disposable bags.

Deluxe nylon pack on sale
19.99
Lightweight pack features 2 main compartments and 4 zippered side pockets. Model No. 800.

Sale-priced Mount Hood pack
28.99
Lightweight pack has "L" bar frame. Complete with adjustable shoulder straps. Model No. 840.

17-pce. tent and camping set
2.99
A great toy for the summer! Scaled to fit all male action dolls.

Walkie talkies on sale for **14.99**
5-transistor walkie talkies are solid state and use two 9-volt batteries, not included.

Save on Cox Sure Flyers **11.99**
Choose the Aira Cobra or the Cessna. Both come with auto pilot.

Cox starter kit on sale for **5.49**
Contains starting battery, Cox fuel, filler cap with strainer and much more.

Make fishing easy with Fish-Mate
4.99
Fish-Mate is 10 tools in one! Easy to grip and lightweight as well.

During this Event Eaton's Warehouse Store
749 View St. Will be Closed June 17, 18 and 19th

Save on Vogg Derby trolling rod
10.99
Catch the "big one" with the 6½' Vogg Derby trolling rod. Porcelain eyelets.

Oscar putting return for just
9.99
Electronic ball return adjusts for long and short putts.

Zebco Cardinal 7" spinning reel
31.99
Amazing spinning reel features drag control with adjustment.

Electrical Tools

Electric pencil engraving gun
11.99
Gun creates lines on wood, plastics, ceramics, glass, metal and leather.

Viking reversing drill on sale
31.99
Viking ⅜" variable speed reversing drill has 0-750 r.p.m. 3 amp.

Black and Decker Work-Mate
56.99
Fold-up Work-Mate is a giant vise and saw horse that folds away like suitcase.

Black and Decker 2-speed jigsaw
20.99
Black and Decker jigsaw has calibrated tilting shoe level or mitre cuts.

Black and Decker jigsaw on sale
31.99
Variable speed jigsaw has the right speed for each job and material.

Black and Decker finishing sander
15.99
Finishing sander is doubly insulated for safer usage. 1.6 amps.

Black and Decker heavy duty router
49.99
1½ h.p. router cuts, routs, grooves, trims, and decorates in wood, plastics, compositions.

Auto Accessories

Ranger roof rack on sale now
15.99
Adjusts to fit all cars with rain gutter. Electroplated for rust protection.

Universal trailer mirror
11.99
Fits most station wagons and pick-ups. Easy mounting on right or left side.

Dry chemical fire extinguisher
9.99
Non-toxic fire extinguisher fights grease, oil, gas, and electrical fires.

Analyzer timing light
49.99
Tach/dwell/points tester for 4, 6, and 8 cylinder and rotary engines. Operates on 6 or 12-volt battery system.

Nenette dust-absorbing polisher
4.99
The Nenette polisher is handy for home or car polishing.

Easy Rider seat cushion on sale
7.99
Cool in the summer, and warm in the winter! Filled with polyfoam.

Eaton 10W-30 motor oil on sale
9.99 case
10W-30 is refined by a leading oil company. Blended with detergent additives. 12 per case.

ESSO Firepower fire logs
3.89 box
Clearance of ESSO Firepower fire logs! Easy lighting. No odor. Burns for 3 hrs. Box of 6.

Shelving

Save on adjustable shelf units
5.99 - 25.99
Metal shelves have woodgrain finish. Easy assembling instruction. Asst'd. sizes and styles.

Don't miss any of these special bargains! Use your handy Eaton's Account Card!

BARRY KENNARD
2-6pm C-FAX 1070

Victoria Times

93rd YEAR, No. 8 ★★★ VICTORIA, B.C., THURSDAY, JUNE 17, 1976 15 CENTS DAILY, 30 CENTS SATURDAY

SAVE ON CAMPER RENTALS
PHONE 386-6666
peter pollen ford

NDP CHARGES CONFLICT

Lau Admits Seeing Mining Bill Draft

By LIZ HUGHES
Times Staff

The NDP Wednesday demanded the resignation of Mines Minister Tom Waterland, charging that a director of a B.C. mining company helped draft the Socred's mining legislation.

NDP MLA Gary Lauk (Vancouver Centre) charged that Jurgen Lau, a Vancouver lawyer and director of Barrier Reef Resources Ltd. helped draft the Mineral Resource Tax Act and that Lau saw a draft of the legislation before it was presented in the legislature.

The act, introduced June 5, would repeal the controversial royalties placed on ore production during the NDP administration and impose instead a tax on only the profits of mining companies.

Lau, in a telephone interview from Vancouver, admitted he had seen a draft of the bill before it was intrduced.

"Of course I saw a draft of Bill 57. I helped in drafting the legislation," Lau said.

But, he said, as a mining solicitor he had also seen the NDP's Mineral Royalties Act before it was introduced.

He called the conflict of interest charge made by Lauk "utter nonsense."

The demand for Waterland's resignation came towards the end of two hours of acrimonious debate.

Waterland refused during that time to answer at least 40 opposition queries on whether Lau had attended a meeting May 13 during which the draft of the legislation was discussed.

Lauk finally produced a signed statment by a mines department solicitor who attended the May 13 meeting, saying that Lau had also been there.

When asked by NDP leader Dave Barrett why he had not answered the questions, Waterland said: "I chose not to."

Waterland sat quietly, flanked by two department officials, during most of the NDP charges.

He said finally that he had not known the May 13 meeting took place and said outside the house later he didn't know if it was proper or not.

The minister defended Lau, saying he was a professional person whose personal ethics would preclude him from using his knowledge of the upcoming legislation for his own or his company's personal gain.

"It is only a conflict of interest if he uses it to his personal gain," Waterland said.

Lauk said the new mineral legislation will "line the pockets of the mining presidents . . . with funds which properly should go into the provincial treasury."

He said he doubted that Lau was in on the drafting of the NDP's Mineral Royalties Act, but said if he was, it was a different case because the NDP legislation imposed harsher taxes on the mining industry and the Socred legislation could be used to its advantage.

Lauk said Lau's conflict of interest was heightened because one of his fellow directors on Barrier Reef Resources is B. J. Reynolds, executive vice-president of Bethlehem Copper, one of the largest of B.C.'s mining companies. Reynolds is the son of Patrick Reynolds, Bethlehem's president.

"If Mr. Reynmolds had even the tiniest chat with fellow director Lau about the work he was doing for the minister . . . he had every

See SAW Page 2



FORMER Socred forests minister Ray Williston, as expected, was appointed B.C. Cellulose Co. president by Premier Bill Bennett Wednesday. He will operate separately from Forests Minister Tom Waterland, who also said Wednesday logging may be allowed in parks in an effort to boost employment. See stories on Page 3.

CONSUMER BACKED BY COURT

VANCOUVER (CP) — Judge J. G. Ruttan of the B.C. Supreme Court ruled wednesday that the province's Trade and Practices Act gives rights to consumers that over-rule a signed contract stipulating no guarantees or warranties.,

Judge Ruttan in his precedent-setting decision awarded $1,000 to Mr. and Mrs. Andrew Findlay of Chilliwake, who purchased a car on an "as is — where is" basis, only to have it break down five days later.

Michael Hanson, director of trade practices, appeared on behalf of the consumer in the appeal against Beywood Motors of Vancouver. The original action was dismissed in small claims court.

Judge Ruttan was told the Findlays bought the 1968-model car Dec. 6, 1974, because they needed reliable transportation for daily trips on the freeway between here and Chilliwack. Five days later the engine blew up and had to be replaced.

They had signed a sales contract that stated, "this vehicle is sold on an as is-where is basis, with no guarantees or warranties of any kind".

Judge Ruttan said in a written decision he was satisfied Findlay could not possibly have contributed to the engine's disintegration and that the sale, during which he was assured the car was in good running order, appeared "as clear case of breach of the seller's fundamental obligation to deliver an article reasonably fit for the buyer's disclosed purposes."

He said the Findlays had intended to have the car checked by their own mechanic, but were dissuaded from doing so because they were told the firm's mechanic had given the car a compression test and passed the motor as fit.

TOP PRIORITY IN ENERGY

VANCOUVER (TNS) — In a 15-year economic outlook published Wednesday, the B.C. Energy Commission said the day of cheap energy is over and stressed that conservation be given a top priority in all future planning of energy needs for the province. (See story Page 44.)

Enraged Blacks Burn, Loot, Riot



JOHANNESBURG (UPI) — Black rioters, enraged at police shooting of school children, burned and looted the black enclave of Soweto today.

Police surrounded the town and brought in armored cars to crush the worst violence in South Africa in 16 years.

The riots also spread to another black enclave. Police officials said several hundred blacks in Kagiso township 20 miles east of Johannesburg began looting shops and wrecking beer halls late today. A force of some 40 policemen was standing by but took no immediate action.

Police said at least 32 persons had been killed and 250 others injured, 69 of them with bullet wounds, in two days of rioting.

Four whites were stabbed or stoned to death.

The violence was the worst in South Africa since 960 when police killed 69 black rioters in one afternoon in Sharpeville.

In Johannesburg, motorcycle gangs of whites rode into a peaceful protest march by whites and blacks and scattered them with "chains, broken bottles and clubs," according to witnesses.

The march to City Hall by a group of about 1,000 white students of the University of the Witwatersrand and black supporters was to protest the police action in Soweto.

The carried banners saying Your Kids Next.

When the marchers tried to regroup and resume the protest police waded into the peaceful march and dispersed them with baton charges in which an undetermined number were injured and arrested.

Fires burned out of control in Soweto, a black "township" of one million inhabitants. (See background story on Page 19.)

Black smoke curled over the area and police said the rioters embarked on a "pillage" of stores and had burned administration offices.

Circling air force helicopters sprayed teargas on the mobs but a strong wind nullified its effect and it failed to quell the arson and looting, police said.

Police said they repulsed one attack by rockthrowing and knife-swinging demonstrators who attempted to storm the Baragwanath Hospital for blacks on the outskirts of Soweto.

Scores of buildings were gutted and at least 40 trucks overturned and burned. Transport services were suspended and police cordoned off the entire area.

South African army units stationed three miles from Soweto were placed on alert. About 1,200 black and white police were inside the enclave trying to restore order.

Soweto police chief Col. Johan Greber warned whites to stay clear of the ares.. Scores of roadblocks were erected.

Whites in suburbs a few miles from Soewto were warned to stay at home.

Postoffices throughout the area were closed and least one was gutted. Bus services which carry thousands of black commuters, to Johannesburg daily, were stopped.

BLOCK BLASTED

Thousands of gallons of gasoline spewing from a ruptured pipeline ignited in West Los Angeles Wednesday turning a busy business block into a blazing inferno.

Four people were killed and more than 20 injured in the blast and resulting blaze which happened after a street-widening crew's excavating machine accidentally pierced apart the buried pipeline feeding a Standard Oil distribution depot at 16,000 gallons a minute under 600 pounds per square inch of pressure.

An automatic alarm cut off the spewing gasoline in two minutes but it took 25 companies of firemen more than an hour to bring the blaze under control, leaving the block little more than a ravaged ruin.

Drug Cases Decrease

OTTAWA (CP) — The number of persons convicted in 1975 of offences concerning marijuana and hashish decreased to 27,367 form 29,067 in the previous year, the federal health department said Wednesday.

In a news release, the department said 25,056 of the 1975 cannabis convictions were related to simple possession of the drug.

The number of known new heroin users also declined in 1975 to 887 compared with 1,261 in 1974, while the number of new concaine users known to the department increased slightly during the same period to 419 from 393.

FRENCH PUSH

TORONTO (CP) — Jean Chretien, federal treasury board president, says it should be compulsory for students entering university to speak both official languages.

Addressing a local Liberal meeting Wednesday night, he stressed that education is a provincial responsibility and it is not for the federal government to impose its will.

"What burns me is why we're not making it compulsory for everyone at university entrance to be bilingual."

NEWS BRIEFS

Land Fraud Charges

VANCOUVER (CP) — A group of individuals and companies was charged Wednesday with defrauding more than a dozen people of tens of thousands of dollars through phoney sales of grand Cayman Island Land. Corp. R. F. Moore of the RCMP commercial crime section said 31 counts of fraud, misappropriation and other offences were laid against A. Errol Abrahafnson, Robert John Urselman, Omega Marketing Ltd., Universal Marketing Ltd. and Cayman Properties Ltd.

Alcan Hearing Today

KITIMAT (CP) The British Columbia Labor Relations board is hearing an Alcan complaint against Quebec pickets at a hearing in Vancouver today. The picket line was put up by members of the Federation Syndicale Sector Aluminum of Quebec who are on a legal strike against three of Alcan's Quebec operations.

Judgment Delayed

MONTREAL (CP) — Judge Rheal Brunet will hand down his judgment Sept. 14 on whether Senator Louis Giguere will stand trial on charges of theft and breach of trust involving alleged misuse of federal Liberal party funds.

Austrian Quake

VIENNA, Austria (UPI) — A strong earthquake measuring 4.8 on the open-end Richter scale was registered today by the Austrian Seismological Institute in Vienna. The epicentre was within a radius of 200 miles of Vienna, a spokesman said.

Bunnies Join Union

BOSTON (AP) — Move over longshoremen, plumbers, teamsters and seamstresses. The Playboy bunnies have hopped into the union movement. The bunnies, employed at the Playboy Club in Boston, ratified a collective bargaining contract this week and will join Local 26 of the Hotel, Restaurant and Institutional Employees Union.

Gauthier Going On Carpet

OTTAWA (CP) — Anti-Dumping Tribunal chairman Patrick Gauthier has been recalled from Europe to discuss with Finance Minister Donald Macdonald allegations that the has been carrying on private business activities around the world while holding a senior government position.

Macdonald was in Washington with Prime Minister Trudeau Wednesday, but it was learned that his executive assistant, John McNicholas, interviewed another anti-dumping tribunal member accused of carrying on private business activities while on the government body.

Conservative MP Sinclair Stevens York-Simcoe had produced other documents Tuesday alleging that tribunal member A. L. Bissonnette had been involved in business dealings with Gauthier and international financiers.

Bissonnette denied having any pecuniary interest in business ventures involving Gauthier, and suggested the chairman was only preparing for his retirement from the tribunal at the end of this month. The chairman's original seven years appointment in 1969 was extended for six months in January of this year.

An official of the Anti-Dumping Tribunal said that the chairman was in London when he was recalled by the finance minister.

He said Mr. Gauthier's trip to Europe "was supposed to be partly holiday and partly business."

The finance minister ordered Gauthier's immediate recall from London as soon as Tory MP Elmer MacKay (Central Nova) made his allegations in the Commons.

Envoy's Killers Held by PLO

BEIRUT (CP) — Palestinian guerrillas and their leftist Lebanese allies announced the arrest today of a number of persons suspected of killing U.S. Ambassador Francis Meloy Jr., his economic counsellor and their Labanese driver.

Meloy, 59, Robert Waring, 58, and Zoheir Maghrabi were shot Wednesday while driving through the no-man's land between the Moslem and Christian sectors of Beirut.

The announcement by the joint Palestinian-leftist Lebanese command did not identify the suspects, say how many there were or give their nationalities. However, it implied they were Arabs and said they will be turned over to the pan-Arab peacekeeping force which the Arab League proposes to send to Lebanon.

In Washington, U.S. Secretary of State Henry Kissinger said today the United States will decide "in the next 36 hours" whether to evacuate Americans from Lebanon.

In testimony before the House international relations committee, Kissinger appeared to rule out the possibility the U.S. might intervene militarily in Lebanon as it did in the 1958 crisis with a full scale marine landing.

"We would be facing substantial force requiring significant U.S. force," he said. "Our judgment is that such intervention would unify all elements, except the Christians, against the United States, incur heavy casualties and lead to an open ended commitment," Kissinger said. Kissinger said "no final decision" had yet been made on evacuating Americans from Lebanon or whether to plan a military or non-military evacuation operation.

"If U.S. personnel are used," Kissinger said, "it will be a very short operation. We will of course consult with Congress."

U.S. officials in Washington said they believe the killers are from a Moslem fringe group which hoped to unify squabbling Arab factions by provoking U.S. intervention in the Lebanese civil war.

JUNK MAIL LATE

VANCOUVER (CP)—Some mail heading for Vancouver from eastern Canada is being delayed for at least three days because the post office prefers to sort it out in Winnipeg, Peter Whitaker, postal union local president, said Wednesday.

"Right now (Wednesday afternoon), according to our people in Winnipeg, there are 22 containers of mail in their yards there addressed to Vancouver," Whitaker said.

He said each container carries anywhere from 700 to 1,400 bags of mail, indicating the large amount of Vancouver mail being held up for sorting at Winnipeg.

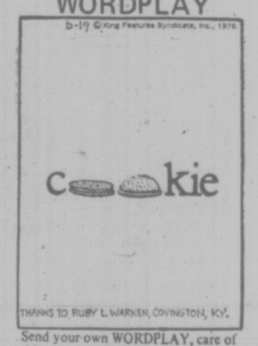
Whitaker said the delayed mail is mostly third or fourth class and the Winnipeg diversion does not apply to assured or first class mail.

He described it as "business" mail, although householders usually refer to it as "junk" mail, most of it coming from such eastern centres as Montreal and Moncton.

A Vancouver post office spokesman said the mail in question is being sorted in Winnipeg to relieve congestion at Vancouver and to enable the post office to meet its assured and first class mail schedules.

WEATHER
Tonight: Clear
Friday: Sunny

WORDPLAY



Send your own WORDPLAY, care of this newspaper.

INDEX

Classified 386-2131
News 382-3131

	Page
Births	33
Classified	33-44
Comics	32
Entertainment	31
Family	25-27
Finance	7, 8
Gardening	34
Sports	14, 15



TOP B.C. STUDENT

B.C.'s top high school pysicist — Geoff Chesshire of Oak Bay Secondary — will attend UVic in the fall for a year's study in science.

Subsequent plans may call for an engineering degree at the University of B.C.

Chesshire, 18, was awarded a $250 prize last week for placing first in a provice-wide physics competition organized by the Simon Fraser University physics department on behalf of the Canadian Association of Physicists.

Dr. John Cochran of SFU personally presented the award at Oak Bay's awards ceremonies.

The three-hour special examination was a tough one. The average mark for the 136 students writing it was 37 per cent. Chesshire obtained 85 per cent — 10 per cent more than the runner-up.

Fellow-Oak Bay student, Jeffrey Zelt of 1844 Kings Road, received an honorable mention in the same competition.

Dr. Cochran said the exam was not based on the high school curriculum and students could only answer successfully if they used common sense and if they had done extensive reading outside their assigned texts.

Fish for Weeds in Elk Lake?

By PAUL NICHOLSON
Times Staff

Stocking of a large herbivorous fish is being proposed to control the growth of weeds in Elk-Beaver Lakes.

The fish is the Chinese grass carp, which grows to a length of four feet, with a weight of up to 70 pounds.

Regional district parks and recreation committee will discuss the proposal at its next meeting June 32.

Expensive weed-cutting machines have been used in the past and poisons are currently being considered as operating costs of weed cutters steadily increase.

But the state of Arkansas has solved its weed problem by stocking lakes with this "miracle fish" that can daily eat up to four times its weight in weeds and algae — not an inconsiderable amount since the four-foot adult can weigh up to 70 pounds.

Several years ago 20,000 of the carp, also known as the white amur from the Manchurian river where it has been cultivated for hundreds of years, were released by Arkansas state biologists into a weed-choked, 6,700-acre bog called Lake Conway near Little Rock.

Scientists wanted to make sure the amur's ravenous appetite would spare enough vegetation for resident wildfowl and wouldn't hamper the growth of indigenous sports fish.

"Lake Conway was just one of about 100 lakes in the state that is now totally cleared of submerged weeds since we stocked them with the white amur," Bill Bailey, a biologist with the Arkansas Fish and Wildlife Commission, said in a telephone interview.

The fish cleared between 1,000 and 1,500 acres of weeds in the lake.

Bailey said there had been no significant change in population of other species of fish and that as long as waterfowl

See FISH Page 2

★★★

TORONTO MARKET TRADING

In addition to Canadian Press stock reports, bond and mutual fund prices, market quotations also are supplied by the following firms or agencies: Investment Dealers' Association of Canada, Richardson Securities, Royal Bank of Canada, Pemberton Securities, A. E. Ames & Co., Annett Mackay Ltd., Bongard Leslie & Co. Ltd., and Vancouver Stock Exchange.

TORONTO 1:40 P.M. STOCKS
Distributed by CP
Toronto Stock Exchange—June 17

Quotations in cents unless marked $. z—Odd lot, xd—Ex-dividend, xr—Ex-rights, xw—Ex-warrants. Net change is from previous board-lot closing sale.

Stock	Sales	High	Low	1:40 p.m.	Net Ch'ge
	A and B				
A.G.F.M	400	183	183	183	— 7
Abby Glen	15735	$6⅛	6	6⅛	+ ⅛
Abitibi	8406	$11¼	11½	11⅜	
Abitibi 10	295	$50½	50⅜	50½	
Acklands	100	$13⅛	13⅛	13⅛	— ⅛
Advocate	3000	230	220	220	
Aetna In	500	27	27	27	+17
Agnico E	950	490	485	485	+10
Akaitcho	1000	78	75	75	— 5
Albany	15500	47	45	47	+ 1
Alt East G	4050	$11⅜	11⅛	11⅜	+ ⅛
Alt Energy	4050	$10⅞	10¼	10⅞	+ ⅛
Alta Gas A	15800	$12⅛	12	12⅛	+ ⅛
Alta G E p	100	$21¼	21¼	21¼	
Alta G F	300	$25⅞	25¼	25⅞	+ ⅛
Alcan	28625	$26¼	25½	25⅞	+ ⅛
Algoma St	725	$28	28	28	
Astel p	1300	$25⅜	25¼	25¼	— ⅛
Allarco Dv	475	$12¼	12⅛	12⅛	— ⅛
Alminex	500	$5¼	5¼	5¼	+ ⅛
Alum 3rd p	200	$26⅛	26⅛	26⅛	— ⅛
Am Bonza	9400	440	420	420	—25
Am Larder	2000	19	19	19	— 1
Am Eagle	500	52	52	52	— 4
Am Leduc	54000	9	8½	9	+ ½
Andres W	200	99⅛	99⅛	99⅛	— ⅛
Ang U Dev	500	89	89	89	
Aquitaine	820	$22½	22½	22⅝	
Argosy	2000	11½	11½	11½	
Argus	z20	$28¼	28¼	28¼	
Asamera	8850	15	14⅝	14¾	— ⅛
Asbestos	4874	$29	29	29	— ¼
Ashland C	100	$11⅛	11⅛	11⅛	+ ⅛
Atco A	5810	$14⅛	13¾	14	— ⅜
Atl C Cop	2000	39	39	39	
BC Sugar A	380	$22½	22½	22½	
BP Can	856	$10⅛	10⅛	10⅛	+ ⅛
Bad Boy	100	325	325	325	+ 5
Bank Mtl	2719	$15¼	15⅛	15⅛	— ⅛
Bk Mtl r	58716	16½	15½	16½	+ 1
Bank N S	3680	$40¾	40¼	40¾	— ½
Bankeno	600	183	183	183	— 2
Bartaco	200	185	185	185	+ 5
Bathrst p	z60	$11½	11½	11½	
Baton B	5030	$8½	8½	8½	
Becker B p	4000	$6⅛	6⅛	6⅛	— ⅛
Bell Canad	5614	$47¼	46⅞	47¼	+ ⅜
Bell A pr	299	$47¼	47¼	47¼	+ ⅛
Bell B pr	z70	$47⅛	46⅞	46⅞	
Bell C pr	100	$25½	25½	25½	
Bell D pr	1442	550	50	50	
Bell 2.28	1252	$25¾	25⅜	25⅜	— ⅛
Bell Can W	2350	385	365	385	+20
Beth Cop A	403	14	14	14	
Biltmore I	800	165	165	165	+ 5
Blakwod A	500	$6¼	6¼	6¼	
Block Bros	4800	425	425	425	+ 5
Bovis Cor	1100	83	82	82	— 2
Bow Valy	2650	$23⅛	23½	23¾	+ ⅛
Bowater	z40	320	320	320	
Bralor Res	300	355	350	355	+ 5
Bramalea	500	15¾	15¾	15¾	
Brameda	7900	140	139	139	— 1
Brascan A	7021	$10⅜	10⅛	10⅜	— ⅛
Brenda M	200	58	8	8	
Brdg Tank	100	400	400	400	
Bridger	7350	$7½	7½	7½	— ⅛
Bright A	320	56	6	6	— ¼
Brinco	600	355	355	355	
Br Am Bnk	100	$19¾	19¾	19¾	
BCFP	335	$23⅜	23⅜	23⅜	+ ⅛
BC Phone	1376	$12¼	12¼	12¼	— ⅛
BC Phone r	79525	25½	23½	25	+ 1
BCPh 4¾ p	z5	$43½	43½	43½	
BCPh 4½ p	225	45	45	45	— ¼
BCPh 4¼ p	z15	550	49½	50	
BCPh 4.84	100	12	12	12	
BCPh 5.15	z5	$50½	50½	50½	
BCPh 5¾ p	z20	$56¾	56	56	
BCP 7.04 p	100	177¼	177¼	177¼	
BCP 10.16 p	600	$26	25½	25½	— ½
Broul Reef	1000	25	25	25	+ ½
Bruck B	100	125	125	125	+25
Brunswk	2281	$5½	5¼	5¼	— ⅛
Budd Auto	100	$5⅛	5⅛	5⅛	
Burns Fds	450	$10¼	10¼	10¼	+ ⅛
CC Yachts	100	360	360	360	+10
CAE A	z75	$11	10¾	11	
Cad Frv	300	$11⅜	11¼	11¼	
Cal Pow A	165	$29½	29½	29½	
Calvrt Dle	800	210	210	210	— 5
Cam Mine	21725	45	44	45	+ 1
Camflo	5100	$9¼	9⅛	9¼	+ ⅛
C Chib A	2600	425	415	425	+ 5
Camp RL	200	$22¾	22½	22½	+ ¼
Campau A	z70	470	470	470	
Can Cem L	z30	$9⅜	9⅜	9⅜	
CDC pr B	1328	$97½	97	97¼	+ ⅛
Can Malt A	z50	$19⅜	19⅜	19⅜	
C Nor West	3455	$8¼	8⅛	8¼	+ ⅛
C Pakrs C	300	$22¾	22½	22½	
Can Perm	2100	$18½	18½	18½	+ ⅛
C Safway p	130	$79¾	79¾	79¾	
CS Pete	7700	315	310	315	
Can Trust A	200	$23¼	23¼	23¼	— ⅛
C Trust 7¼	650	$19⅛	19⅛	19⅛	+ ⅛
C Tung	1000	390	390	390	
C Cable w	500	210	210	210	+ 7
Cdn Cel	450	$6½	6½	6½	— ⅛
C Ex Gas	4500	435	425	425	—10
CGE	110	$27	27	27	— ½
CG Invest	5800	520	19¾	19¾	— ¼
C Hidrogas	8000	100	100	100	— 5
C Homestd	2500	$6⅝	6⅛	6⅛	
C Hydro	1100	$8¼	8⅛	8¼	— ⅛
Cl Bk Com	13880	$25½	25⅜	25½	— ⅛
CIL	135	$23	23	23	
CIL pr	z4	$38¼	38¼	38¼	
Cl Powr A	1000	$15¼	15¼	15¼	— ⅛
C Malart	4000	34	34	34	— 1
C Manoir	100	$5⅛	5⅛	5⅛	+ ⅛
C Marconi	2000	465	465	465	+ 5
C Merrill	9350	$10⅛	10⅛	10½	+ ½
CNat R	700	475	470	475	— 5
C Occidental	802	$13½	13⅜	13⅜	
CP Inve	5775	$21¼	21⅜	21½	— ⅛
CP Inve pr	125	$42¼	42¼	42¼	— ¼
CP Ltd	22000	$17⅞	17¾	17⅞	
CPL A p	z20	$8⅝	8⅝	8⅝	
C Reserve	3588	435	430	430	— 5
Cdn Tire	250	545	45	45	
Cdn Tire A	3107	$48½	48¼	48¼	
C Utilties	1700	$12½	12¼	12¼	
CU 10¼	z10	$26⅛	26⅛	26⅛	
C Util w	1000	365	365	365	+ 5
C Vickers	124	$22⅞	22⅞	22⅞	— ⅛
Canron	200	$22¼	22¼	22¼	— ⅛
Capit Div	z100	30½	30½	30½	
Carl OK	3850	310	305	305	
Carl A p	z50	$20	20	20½	
Cassiar	5700	$6⅜	6	6	— ¼
Cassidy L	200	400	400	400	
Cassidy A p	200	$6¼	6¼	6¼	
Celanese	600	490	490	490	— 5
Celanes 1 p	z30	$9⅝	9⅝	9⅝	
Celan 175 p	z26	$16⅞	16⅞	16⅞	
Centurion	200	5⅝	5⅛	5⅛	— ⅛
Charter Oil	625	400	400	400	— 5
Chieftan-D	2100	$11½	11⅜	11½	
Chimo	z400	94	94	94	
Chrysler	2250	$19⅛	19	19⅛	+ ⅛
Claiborne	1300	215	215	215	
Coch Will	3000	28	26½	26½	— ½
Coldstm	1833	45	45	45	— 5
Coles Book	1700	$8¼	7⅞	8⅛	+ ⅛
Comb Met	2000	16½	16½	16½	+ ½
Cominco	6427	$40¼	39⅝	39¾	— ¼
Com Cap	1850	285	280	285	—10
C Holiday I	350	310	310	310	
Coniagas	1500	60	59	60	
Con Bath A	455	$35	34¾	34¾	— ⅛
C Bath 6⅝ w	225	$14¾	14½	14½	— ¾
Con Bldg	550	240	240	240	+ 5
Con Fardy	1520	415	415	415	
C Durham	2500	56	56	56	+ 1
C Marben	15500	86	84	86	+ 3
C Mofsn	5000	166	166	166	— 3
Cons Prof	4000	26	25	26	+ 2
C Rexspar	3600	128	128	128	
Con Distrb	7825	395	385	390	+ 5
Cons Gas	17527	$12¼	12⅛	12¼	
Con Gas D	2300	$21⅛	21⅛	21⅛	
Conwest	250	340	340	340	— 5
Cop Fields	100	118	118	118	
Corby B	200	$15⅞	15¼	15¾	— 1
Cornat Ind	1486	420	420	420	
Coseka R	2600	395	390	395	+ 5
Costain R	100	$10	10	10	
Courvan	2000	16	16	16	+ 2
Craigmt r	2050	$6⅛	6¼	6¼	
Crain R L	100	$10½	10½	10½	+ ⅛
Crestbrk	200	440	435	440	
Crow Nest	z10	$36	36	36	
Crush Intl	1100	$9¼	9⅛	9¼	+ ⅛
Cuvier M	1500	95	95	95	+ 4
Cyprus	400	$10⅞	10¾	10¾	— ⅛
DRG Ltd A	20000	$5½	5½	5½	
Daon Dev	1400	8	8	8	
Daon A	200	$6⅜	6⅜	6⅜	— ⅛
Datline	200	360	360	360	
Decca R	200	$7⅞	7¾	7⅞	— ⅛
DeEldona	2600	49	47	47	
Denison	1675	$58½	58	58½	
Dicknsn	800	55	495	495	— 5
Discovry	1000	60	55	55	— 3
Doman I	2900	450	430	450	+25
Dome	5200	$43½	43	43½	+ ⅛
Dome Pete	6950	$43⅛	42⅜	43⅛	+ ⅛
D Bridge	440	$35½	35½	35½	
D Citrs A	100	$6⅜	6⅜	6⅜	
D Explor	4000	19	19	19	+ 1
Dofasco A	4120	$30	29⅝	29¾	+ ⅛
Dom Store	1025	$15⅞	15¼	15⅜	— ⅜
D Textile A	z80	$9⅜	9⅜	9⅜	
Domtar	3742	$21¾	21	21¾	+ ¾
Douglas L	100	220	220	220	—10
Dover Ind	100	$32¼	32¼	32¼	
Estn Can S	z50	$11⅜	11⅜	11⅜	
Emco	1300	$7¾	7¾	7¾	— ¼
Falcon C	1400	$8⅛	8	8	— ⅛
Falcon	4574	$39¼	39	39¼	+ ¼
Firm Mer p	400	$10¼	10¼	10¼	— ¼
Fed Ind A	600	$5⅛	5⅛	5⅛	
Fed Pion	200	$26⅜	26⅜	26⅜	
Fed Pion P	50	$102	102	102	
Fidelity Tr	200	355	355	355	+10
Fields S	10300	$9	9	9	— ¼
Foodcrp Lt	600	280	280	280	
Foodex S	100	$5⅛	5⅛	5⅛	+ ⅛
Ford Cnda	110	$85	85	85	
Francana	700	$9	9	9	
Frobex	39000	17½	16	16	— 1
GSW Cl A	100	$7	7	7	— ⅛
GSW Cl B	130	$6¾	6¾	6¾	— ⅛
GSW C pr	z60	$90	90	90	
Gaz Metr	260	$6½	6½	6½	— ¼
Gen Baker	100	$5⅜	5⅜	5⅜	— ⅛
GMC	378	$7	6⅞	6⅞	+1¼
Genstar L A	1100	$22½	22	22	— ¼
Gnstar L w	700	$8½	8⅜	8⅜	— ⅛
Gnt Masct	6100	126	123	123	— 6
Gibraltar	2320	$7⅞	7½	7⅝	— ⅛
Goldund M	5000	31	31	31	— ½
Goodyear p	400	$30	30	30	
G McKay A	200	$8	8	8	
Granduc	600	147	145	147	+ 2
Gt Cit Sds	100	$5	5	5	
G L Nickl	580	69	69	69	+ 2
GL Paper	1440	$31¾	31⅛	31¾	+ ⅛
GNGas A p	100	$15	15	15	+ ¼
Gt W Life	100	$52¼	52¼	52¼	
Gt West S	2200	410	400	400	—10
Greyhnd C	z200	33	33	33	
Greyhnd	100	$18	18	18	— ⅛
Guar Trst	5510	$5¾	5⅝	5⅝	
Guar Tr r	19210	16½	15½	15½	
Gulf Can	6000	$31⅜	30¾	31½	+ ⅜
Gulfstrem	54753	155	140	150	+ 4
		H	to	L	
Hambro C	2525	315	318	315	+ 5
Hardee	500	105	105	105	
Hard Crp A	200	$5⅜	5⅜	5⅜	+ ⅛
Harlequin	z50	$8⅞	8⅞	8⅞	
H Wood	1500	115	114	115	+ 5
Hawker S	850	$6½	6	6	— 1
Hayes D A	600	$6¼	6¼	6¼	+ ¼
Homco A	300	170	170	170	+20
Home A	1700	$31	30¾	30¾	— ⅛
Hud Bay A	615	$19¼	19¼	19¼	— ½
H Bay Co	27935	$20½	20¼	20¼	
HB Oil Gas	3919	$38	37½	38	+ ½
Husky Oil	z125	$20¾	20⅜	20⅝	
Husky E a	100	$5⅞	5⅞	5⅞	
Hy's Ltd	100	275	275	275	
IAC	985	$16⅞	16⅜	16¾	— ¼
IU Intl	2285	$10½	10⅜	10½	
Imasco A	200	$25⅝	25⅛	25⅛	
Imp Oil A	21006	$23⅜	23⅛	23⅜	+ ⅛
Imp Oil B	950	$23⅜	23¼	23⅜	+ ⅛
INCO A	10099	$34¼	33⅞	34¼	+ ⅛
Ind Adhes	100	$14⅞	14⅞	14⅞	— ⅛
Inland Gas	200	$9¼	9⅛	9¼	+ ⅛
Inland G p	200	$10½	10½	10½	— ⅛
Inter-City	5600	485	480	485	+ 5
Inter C B w	5200	263	260	260	
Intrmetco	3500	$7¾	7¾	7¾	
IBM	868	$256	253	256	¼- ¾
Int Mogul	8675	300	275	285	+15
Interpool	z5	$11⅛	11⅛	11⅛	
Int Pipe A	2597	$14¼	14⅜	14⅛	
Int Pipe w	6350	33	31¾	33	+ 1
Ipsco	200	$13⅜	13⅜	13⅜	— ⅛
Inv Group	1000	$7	6¾	7	+ ⅛
Inv Grp A	4470	$7¾	7½	7¾	+ ⅛
Inv Grp 5 p	400	$13½	13¼	13¼	— ¼
Island Tel	z50	$9	9	9	
ISO	500	124	124	124	— 4
Ivaco A	3795	$9⅛	9	9⅛	+ ⅛
Jannock	200	$6¾	6¾	6⅝	
Jorex Ltd	2000	20	20	20	— 2
Kaiser Re	3600	$14¼	14⅛	14⅛	— ⅛
Kam Kofia	5000	63	63	63	+ 1
Kaps Tran	400	142	142	142	— 1
Keeprite B	z50	$8¼	8¼	8¼	
Kerr A A	3598	$13½	13⅛	13⅜	+ ¼
Koffler A	700	470	455	455	+ 5
Labatt A	1877	$16¾	16½	16⅝	— ⅛
Labatt A p	400	$16⅜	16⅜	16⅛	— ¼
Lacana	z25	390	390	390	
LOnf Cem	300	385	385	385	+ 5
L Shore	z30	205	205	205	
Lakehead	500	28	28	28	
Laurasia	2000	50	50	50	+ 1
Lau Fin	1012	$6½	6⅜	6⅜	
Lau F 2.00	112	$20¾	20¾	20¾	— ¼
Leigh Inst	1507	209	207	209	— 1
LL Lac	z33	140	140	140	
Lob Cp A	400	$10¼	10¼	10¼	— ¼
Lob Co B	100	405	405	405	+ 5
Lob Ltd Bp	300	$15¼	15	15¼	— ¼
Lochiel	2400	138	136	138	+ 2
Loeb M	200	295	295	295	
Lytton M	1200	41	41	41	— 1
	M	to	O		
MDS Helth	z35	235	235	235	
MEPC w	z100	70	70	70	
MICC	700	$10	10	10	
MICC A	400	$25	25	25	
MacIarn A	100	$34½	34½	34½	+ ½
Mclan H A	651	$8⅝	8½	8½	
MB Ltd	17530	$20⅜	20⅛	20⅛	— ⅜
Magna Int	500	$17	16⅞	17	+ ¼
Magnason	200	240	240	240	— 2
Magnetics	7220	72	72	72	
Majstic Wil	300	231	231	231	— 6
Man Bar	3100	70	70	70	— 1
Martin	3000	12½	12	12	— ½
Mass Fer	23400	$29¾	29⅛	29⅜	+ ¼
Mass F A	480	$25⅛	25¼	25⅛	— ⅛
Mass F B	4500	$25¼	25¼	25¼	+ ⅛
Matgmi A	300	$17⅜	17⅜	17⅜	
Mc Adam	5100	41½	41	41	+1½
Mc Intyre	1625	$37¼	37¼	37¼	
Melchers	250	290	290	290	—10
Melcor	100	5	5	5	
Mentor	1300	170	165	170	+10
Mercantil	5262	$17⅛	16⅞	16⅞	— ⅛
Merland E	13300	315	305	310	— 5
Met Trust	z143	$20	18¼	20	
Midcon	1500	90	85	90	+ 5
Mindamr	1000	17	17	17	+ ½
Minri Res	600	157	155	157	+ 2
Molson A	5675	$18½	18	18	— ⅛
Moneco A	100	$17½	17½	17½	+ ⅛
Mtl Trust	200	$11	11	11	— ⅛
Moore	14613	$41½	41	41	
Multi-Mi	6000	41	40	41	+2½
Mymar M	1000	45	45	45	+ 1
N B Cook	1000	100	100	100	
NBU Mine	200	245	245	245	+ 4
NSI Mark	500	13	13	13	— 5
NaChrs I	11650	480	475	480	
Nat Pete	1000	28	28	28	
Nat Sea A	350	$13⅜	13⅛	13⅜	
Nat Trust	200	$15	15	15	— ½
Neonex	707	184	178	178	— 6
New Ath	7000	7½	7½	7½	
NB Tel	131	$14½	14½	14½	+ ¼
NB Tel A p	z50	$14¾	14¾	14¾	
N York Oil	583	36	36	36	— 2
Newco Fin	256	$13	12	13	+1½
Nfld LP A	1013	17	17	17	+ ¼
Newnor	1000	6½	6½	6½	
Noranda A	4280	$38⅛	37⅞	38	
Norcen	792	$13¾	13⅜	13⅝	— ⅛
Norcen B	700	$23	23	23	
Norcen 150	100	$23	23	23	
Norlex	z40	6	6	6	
NC Oils	5350	$8¾	8⅝	8⅝	
Nor Tel	8761	$39¼	39¼	39¼	+ ¾
NTecm B w	7127	$19⅜	19	19⅜	+ ⅜
Northgat	666	425	420	425	+ 5
NW Util p	100	$40½	40½	40½	— ½
NS Savngs	245	$32⅜	12⅜	12⅜	
NS Sav 10¼	z10	$22¼	22¼	22¼	
Nowsco W	100	$17⅛	17⅛	17⅛	+ ⅛
Nu-Wst A	710	$17⅜	17¼	17¼	— ⅛
Nudiama	2000	26	26	26	
Nufort Res	500	21	21	21	+ 1
Numac	700	$11⅜	11¼	11⅜	+ ⅛
OSF Ind	1100	350	350	350	
Oakwood P	7785	162	156	156	— 7
Obrien	3500	94	91	93	— 2
Ocelot Ind	100	$16¼	16¼	16¼	+ ⅛
Ontario Tr	6100	$9¼	9	9¼	+ ¼
Orchan A	100	281	281	281	
Oshawa A	5700	460	450	450	—20
Pac Coper	3000	135	130	130	— 5
Pac Pete	2325	$30¼	30½	30½	— ¼
Page Pet	14600	235	210	220	+11
Pamour A	2600	315	310	315	— 5
Pan Centr	1433	100	100	100	— 5
PanCan P	3849	$24½	24¼	24½	+ ⅛
Patino N V	240	$13⅞	13⅞	13⅞	
Pennant	3600	$5¾	5¾	5¾	
P Dept S	147	280	280	280	
Petrofina	z21	$17⅜	17⅜	17⅜	
Peyto Oils	7000	$5⅞	5⅜	5⅜	— ⅛
Phillips Cb	100	$10½	10½	10½	+ ½
Photo Eng	100	$22½	22½	22½	+ 1
Pine Point	785	$30⅜	30¼	30¼	
Place G	1000	45½	45½	45½	+ ½
Placer	800	$22¼	22¼	22¼	
Plysr pAD	300	$24¼	24¼	24¼	
Pop Shops	2500	$5¼	5⅛	5¼	+ ⅛
Pow Corp A	700	$8⅝	8¾	8¾	— ⅛
Pow C 4¼	200	$30	30	30	— ¼
Pow C 5	200	$9	9	9	
Pradco Exp	200	200	200	200	—10
Prairie Oil	200	$7½	7½	7½	
Preston	100	$15⅞	15⅞	15⅞	+ ⅛
Price Co	3485	$15⅜	15¼	15¼	— ⅛
Qasar Pet	3100	415	400	400	—15
Que Sturg	z75	101	101	101	
Que Tel	200	$17	17	17	+ ½
Que Tel r	z450	30	25	25	
Que Tel 7¾	z50	$14½	14¼	14¼	
Ram	737	495	485	485	—10
Ranger	1720	$17½	17¼	17½	+ ⅛
Readers D	1400	$10⅛	10	10	+ ⅛
Redstone	33000	51	46½	48	+2½
Reed Pap A	1366	$11	10¾	11	
Reed Oslr A	1328	$6½	6¼	6½	+ ⅛
Reeves	z300	15	15	15	
Reichhold	130	$23	23	23	
Reitman	220	$12¾	12¾	12¾	
Reitman A	564	$13	13	13	— ¼
Repub Res	3800	135	130	135	+13
Revelstk	500	$12¼	12¼	12¼	— ¼
Revnu Prp	2600	80	78	78	— 1
Rio Algom	529	$33⅜	33½	33½	— ⅛
Rolland	100	$6½	6½	6½	— ⅛
Roman	8910	$17⅜	16¼	17⅜	+ ⅛
Ronald Fd	100	$12¼	12¼	12¼	— ⅛
Royal Bnk	11256	$27⅜	27⅜	27⅜	+ ⅛
Royal Tr A	1409	$22	21⅞	21⅞	— ¼
Ryl T E M	100	$10¼	10¼	10¼	+ ⅛
Russel H	700	$12	12	12	
St Fabien	z33	1	1	1	
StL Corp	200	$24	24	24	
Sandwell A	200	$6¾	6¾	6¾	+ ¼
Scot York	4900	185	175	175	—10
Scotts	2600	$8⅛	8⅛	8⅛	— ⅛
Scurry Rn	z34	$18⅛	18⅛	18⅛	
Seagram	1070	$25½	25⅜	25½	
Seaway w	1000	35	35	35	—10
Shaw Pipe	1000	$5⅛	5	5⅛	+ ⅛
Shell Can	9182	$18	17⅞	17⅞	— ⅛
Sherritt A	2417	$6½	6⅛	6⅜	
Siebens	3600	$15⅜	15	15¼	+ ¼
Sigma	200	$19	18½	18½	— 1
Silverwd A	100	$9¼	9¼	9¼	
Simpsons	5911	$6⅛	6	6⅛	+ ⅛
Simpson S	701	$9⅛	9⅛	9⅛	— ⅛
Sklar M	600	200	196	200	
Skye Res	2400	380	380	380	
Skyline H	200	275	275	275	
Slater Sfl	375	$8¼	8	8	
Slater 6 pr	z25	$12½	12½	12½	
Sobey Stor	200	$5¼	5¼	5¼	
Southm A	400	$24	24	24	+ ⅛
Spar Aero	1100	255	250	255	— 5
Spooner	5300	26	26	26	
Stand I A	700	$9½	9½	9½	
Stelco A	4550	$30⅛	29⅝	30⅛	+ ⅛
Steep R	z50	191	191	191	
Steinbg A	100	$16	16	16	
Steintron	500	460	460	460	+10
Sullivan A	700	157	152	152	+ 2
Sunbrst E	6000	9½	9	9	
Sundale O	550	$17	17	17	+ ⅛
Surpass C	600	170	170	170	
Systems D	1200	290	280	290	
Talcorp	550	$7⅜	7⅜	7⅜	
Tara	200	$17⅛	17⅛	17⅛	— ⅛
Teck Cor A	3172	430	425	430	+ 5
Teck Cor B	3466	325	315	325	+10
Tex Can	850	$26¼	26	26¼	+ ¼
Txsglf	6740	$33¼	32¾	33	+ ¼
Thd CG Inv	200	$14⅜	14⅜	14⅜	+ ⅛
Thom L	1000	40	40	40	— 5
Thom N A	500	$13⅛	13⅛	13⅛	
Toromont	200	215	215	215	
Tor Dm Bk	3708	$18⅛	18	18	+ ⅛

Tory Clark Feels Pulse Of Victoria

National Conservative leader Joe Clark came to town Wednesday to shake hands with Victorians and to feel their pulses as well.

He told a noon-hour rally at Centennial Square he was crossing Canada to find out what the local problems are and to listen to possible solutions.

Then he demonstrated his low-keyed approach by wading into the crowd and discussing politics face-to-face for 25 minutes.

Many had personal problems, but some wanted to discuss the big issues.

Clark told one young man that the vote on capital punishment would be very close.

However, he did not have any precise information because he was deliberately not asking other Conservative MPs how they planned to vote.

Any canvass of the MPs by the leader could be construed as an attempt to influence votes and he wanted it to be a completely free vote.

Clark repeated an earlier statement that the would vote against capital punishment, but if it became law he would not hesitate to enforce the law, if he were prime minister.

With other Victorians he debated a wide spectrum of issues, from pensions to aid to small businessmen.

Most people, it turned out, just wanted to shake his hand and talk about social questions, like where they were born and what people they knew in common.

Clark thanked them for their comments and was generally well received.

In a 20-minute speech, Clark gave what amounted to a fireside chat about his trip to visit President Ford on Tuesday and his desire to meet as many Canadians as possible before election day, expected in 1978.

There was no cheering but there were five rounds of applause.

The single heckler was on Clark's side.

When Clark was heaping praise on Victoria MP Allan McKinnon and Saanich MP Don Munro for their work in the House of Commons, a man shouted "they're both wonderful men!" The shout drew one of the louder ovations of the day.

He noted that the most recent Gallup poll showed the Conservatives would get 43 per cent of the vote if an election were held now, 12 percentage points ahead of the Liberals. He added that he was also aware that this gap would probably close near election time.

"One of the problems of the Progressive Conservative Party is that we have been out of office so long that some people think we belong there," he said.

To counter this attitude, he would emphasize a team approach to politics, would offer the Conservatives as an alternative government and he would try to discuss politics with as many Canadians as possible during the next two years.

Instead of doing this in groups, he would do it on an individual basis, he said.

Then he demonstrated his approach to politics by moving into the crowd and answering questions there.

Inevitably he was compared to Trudeau by members of the crowd.

"He has more hair than Pierre," one woman said.

Another complained: "He isn't kissing anybody."

Her husband replied: "That's because he brought his wife along."

Clark is not a kisser but will shake hands with everybody. The first person he greeted when he entered the square was Colonist reporter Eleanor Boyle, who was startled but pleased to have Clark walk over to her. The last hand he shook was that of one of the half dozen Victoria police constables who were watching Clark proceed through the crowd.

They were hardly needed. Everything was quiet and gentle. It is not clear how Clark's style will go over in the big, roaring cities but it seemed to fit Victoria perfectly, very polite and nobody made too much noise.



—John McKay photo

It was a day of handshaking for Tory leader Joe Clark

I Want Law Degree—McTeer

By AL FORREST
Times Staff

Maureen McTeer, exercising a woman's prerogative, has changed her mind and will go back to law school this fall.

"I really want that degree and I now believe that the sooner I get it, the better."

She made the comment in an interview in Victoria Wednesday, accompanying her husband, national Conservative leader Joe Clark.

Her return to law school will be complicated by the birth of their first child a few weeks before classes begin.

"I have interviewed a number of women and I have decided upon a registered nurse who will come in when I am at classes," she said.

McTeer failed her law examinations this spring, having missed more than one month of classes while campaigning with her husband for the Conservative leadership.

"It wasn't the classes I missed that caused me to fail, however," she said.

"The exams were in the morning and they were held after I became pregnant. I wasn't feeling well at all."

She said she is confident that she will pass the examinations next spring after repeating her final year at the University of Ottawa, starting in the fall.

"Everybody is asking me if I want a boy or a girl but all I care is that it is a healthy baby. If it's a boy, Joe will name him. If it's a girl, I'll probably name her.

"I've done some thinking about girls' names but I have not made a choice yet.

"It's not really important, you know. It doesn't matter what the baby is called as long as it's a healthy baby. That's all that matters."

McTeer has made a policy of being at her husband's side throughout his political career but in recent days the strain has been beginning to tell.

"I've only had about two hours sleep in the past 24 hours. I must confess I am a bit weary. I'm afraid I'm not at my best."

She was, however, bright and gay while shaking hands with many Victorians in the crowd in Centennial Square Wednesday.



McTEER

The women were asking how she was feeling and wanted to know when the baby would be born. (Late October.)

The men said they justed wanted to meet her out of curiosity.

Now 24, she married Clark on June 30, 1973, when she was 21 and he was 34. She was brought up in Cumberland, Ont., a bilingual community in the Ottawa Valley, and has helped her Alberta-born husband to learn French.

Her speeches to small meetings in Quebec in French are credited by political observers for her husband's strong showing in that province during the Conservative leadership convention in February.

Clark is believed to have run third among Quebec delegates on the first ballot (behind Claude Wagner and Brian Mulroney) and this gave him the early strength he needed to mount a serious challenge in later ballots.

He is slightly more than average height while she is almost as tall, has broad shoulders, dark hair and blue eyes.

For her trip to Victoria she selected a loose-fitting dress dotted with small bright flowers.

Housing Hearing A Biggie

By PAUL MOSS
Times Staff

For about four hours Wednesday night 120 residents of the Rockland and Fairfield areas pleaded with Victoria city council not to allow townhouse development in their neighborhoods.

It was one of the biggest public hearings at City Hall since the fierce battles waged against developers by the James Bay Community Association several years ago, and many of the arguments had a familiar ring to them.

Concerns about overly high density, traffic probelms and possible harm to the neighborhood quality of life were mentioned as objector followed objector, most of them greeted by warm rounds of applause.

But they left the meeting unaware of the outcome, because with two aldermen absent council tabled the bylaws for a week until all members can be present for the vote.

The Rockland hearing concerned an application for a land-use contract by Tod-Hackett Construction Ltd., to allow the firm to build nine townhouses on Pemberton Road.

The three-quarter-acre site is immediately north of the Rockland Square townhouse project now nearing completion by another developer, and this was repeatedly cited as an example of the type of development which detracts from Rockland's heavily-treed beauty.

Architec for both schemes is John Di Castri. He was criticized by some speakers who claimed assurances given on the earlier development, that the maximum number of trees would be retained, had not been honored.

Di Castri said several trees had to be removed to meet the site access requirements of the fire marshal.

John Graeme, of 990 Terrace, president of the Rockland Area Association, urged council not to approve the Tod-Hackett application until the effects and impact of the Rockland Square project can be property assessed.

He said several association members who had supported the earlier development proposal now regret that they did so because it has not turned out as they had been led to believe.

In his articulate address, Graeme tried to dispel the popular image of Rockland as an exclusive enclave for the wealthy. He said, amid laughter, that besides quality residences it has a mixture of nursing homes, apartments in converted homes "and even the odd condominium and bearded resident."

One of the beards in question belonged to young Guy Hawkins 1002 Carberry Gardens, who complained that the format of public hearings automatically places affected residents on the "defensive."

Hawkins, t car salesman, said he pays $85 a month rent for his apartment suite in a building with nine other tenants where the stairs creak, the plumbing makes weird noises and everyone likes it that way.

He could afford to live in more modern surroundings, he said, but he prefers the special qualities of Rockland. "All the people who live there like it the way it is."

Commented Ald. Bob Wright, wryly: "If you people are on the defensive I would sure hate to be around when you're on the attack."

Roger Walker, 830 Pemberton, was one of several speakers who voiced concern about the "domino" or "leapfrogging" theory, where the intrusion of multiple-family development into a single-family area is used to justify further, similar development.

"Every new development is the next 'fringe,' and so on and so on," he added. "How far will this leapfrogging effect go?"

Ald. Ron McKenzie said the established residents of all areas urge municipalities to leave their neighborhoods alone, but the people who would live in the new developments have no say at all. Where were the younger couples and those without accommodation going to live?

Walker replied that the Tod-Hackett townhouses would probably sell for about $70,000 each and "I don't think they are places for people starting out in life."

There were fewer objectors to the rezoning application by Tech Designed Homes Ltd., which proposes to build six two-storey townhouses on a site of nearly 10,000 square feet on Chamberlain Street.

Ted Bowers, consultant to the applicant, said the complex would act as a "buffer" between the single-family homes on the street and the Chamberlain Walk commercial-residential building.

But Larry McDermott, 1009 Chamberlain, said the commercial building is already an "insult" and the townhouses would merely "add injury to insult."

One resident said parking on the street is already a serious problem, and the proposed development would merely compound it. Another said its semi-stuccoed exterior would not be in keeping with the quality of adjoining homes.

Accident Victim Critical

Two Colwood men were sent to hospital, one in criticial condition, after a motorcycle they were riding crashed into a pole on the Old Island Highway near Shoreline Road Wednesday night.

A spokesman for Victoria General Hospital said this morning Stan Furber, 29, of 180 Atkins, was in critical condition while Steven Brotherston, 25, of 1253 Goldstream, was in fair condition.

Colwood RCMP said Furber, the driver of the bike, apparently lost control of the vehicle on a gravel shoulder and spun into the pole. The accident occurred at 11:02 p.m.

Ask The Times

Q. Do you know if chelation therapy for arteries is administered anywhere in B.C. or elsewhere in Canada? In the U.S. it is very expensive. — E.S.

A. Material which you forwarded describes this theray as use of chemical to extract calcium from the substances which cause hardening of the arteries, thus breaking down the blockages. Local medical sources say the treatment is not available in this country as far as they know and add that they believe it to be based on a false premise, that removal of calfium will solve the problem. They note arteries can be blocked by substances which contain no calcium.

Q. Can you please give the address of Lindsay Wagner, star of the Bionic Woman? — J. L.

A. Write to: Lindsay Wagner, c/o ABC-TV (Press Relations), 1330 Avenue of the Americas, New York, N.Y. 10019.

Variety and People In Gussie's Career

Mrs. "Gussie" Newton-White, administrator of Saanich's mental health centre at 4514 West Saanich Road, retires June 28 after a varied professional career which began "on the edge of civilization" in Saskatchewan.

"I taught in a log school and lived in a log house. My pay was $30 a month," she recalls, "Although, actually, all I got was $200 a year."

At the time, she said, she lodged with a family of three, "living mainly on turnips and blueberries".

She doesn't regret those days because they allowed her "to appreciate the benefits we have now."

She did a stint with the Royal Canadian Air Force's women's division during the Second World War, teaching aircraft recognition to air gunners.

After the war she studied at UBC and became a social worker.

In 1949 she started work at the provincial department of health's child guidance clinic in Vancouver, transferring to its Victoria countepart in January, 1952.

She's been with the Saanich centre since January, 1970, and took charge of the centre two years ago.

She frankly admits, with retirement close at hand, there are times she wishes she hated her job.

"You get quite attached to people," she explains, "Now when people come in I realise I won't see them again. It gives you a sad feeling."

She isn't prepared, however, to completely cut the ties between her and the people she's helped overthe years.

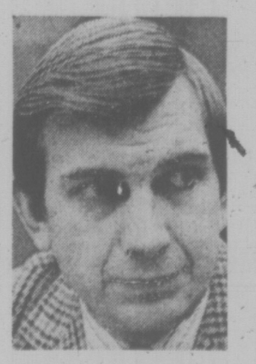
Part of her retirement plans include working as a volunteer with children who have emotional problems.

Power Cut On Island

A malfunction in a transformer on the Mainland which feeds power to Vancouver Island caused power failures in an area spreading from Victoria to Campbell River today.

Some users were without power for as long as two hours while others had power again within as little as 12 minutes.

A B.C. Hydro spokesman said the power failure was a recurrence of the same problems that caused last Friday's power failures.



ROSS

ROSS TAKES OVER AT BRENTWOOD

The chairman of the Greater Victoria School Board, William Ross, will take over as headmaster of Brentwood College, replacing David MacKenzie who retires Friday after 15 years.

MacKenzie will give a final speech at graduation and award ceremonies which begin at the college at 2 p.m.

A former lieutenant in the Canadian Navy, MacKenzie is largely credited with refounding the exclusive private school in 1961, 14 years after the original school buildings had been destroyed in a fire.

Over the years the school has grown from 90 students and seven teachers to 325 students and a full-time staff of 24. Sixty student will graduate Friday.

MacKenzie is expected to return to the school as a teacher after a one-year sabbatical.

Sooke Vote Anticipated To Be Close

Eric Butler, chairman of a chamber of commerce committee promoting municipal incorporation for Sooke, said today he anticipates a close decision when residents vote on it next Tuesday.

The main advantage Butler sees in having Sooke classified as a municipality rather than an electoral area is the shift to local control, having a council of local people deal with local problems.

But for most of the 200 people who turned out for an information meeting at Sooke community hall Wednesday night, the critical question appeared to be: would it increase taxes?

They peppered Tom Moore of the provincial municipal affairs department with questions, most of them related to taxes and sewage disposal.

"If you have more services, it will cost more," he told them.

John Tregear, a consulting engineer als on the chamber committee, assured residents that services such as sewers, lights an d roads would not be pushed on them but would first go to a vote.

An estimated 2,500 people are eligible to vote. They must be 19 years old, residents in Sooke for at least six months and in Canada for a year. Canadian citizens or British subjects.

There will be an advance poll Monday afternooon in the community hall dining room, in the centre of the village.

Voting Tuesday, from 8 a.m. to 8 p.m., will be at the community hall at the Catholic church opposite Edward Milne high school and at The Pantry in the Juan de Fuca auto court near Kemp Lake Road.

SHIP MOVEMENTS

MINISTRY OF TRANSPORT

Camsell and Quadra in port, Douglas at Lennard Island, Racer in Sand Heads patrol area, Ready in Comox patrol area, Rider in Queen Charlottes patrol area, Vancouver on Station Papa.

Thief's Choice Right in Focus

Whoever broke into Studio 35 photography shop at 1246 Esquimalt Road Monday night and stole $5,200 worth of equipment knew what he was doing and what he was after, Esquimalt police said today.

Sgt. Doug Spoxton said the thief took only the very best — a complete Hasalblad outfit generally considered the Rolls Royce of the cameras.

Missing were a Hasselblad camera body, lenses, magazines, meters, extension tube, filters screens a tripod coupler, tote bag and even a neck strap.

Police are mystified how the thief got in or out of the shop, located above Mayor Art Young's meat market and almost directly across the street from the police station.

Sproxton said there was no sign of forced entry.

Thieves apparently looking for drugs weren't so successful in three break-in attempts in downtown doctors' offices Tuesday.

Two doctors' offices were entered at 777 Blanshard about 11 p.m., but offenders frightened off empty-handed by a resident of the building.

About 15 minutes later an audible alarm frightened away thieves at the Medical Arts Building, 1105 Pandora, where another doctor's office had been entered.

Chinatown Lions Elect Tony Eng

Tony Eng was elected president of the Victoria Chinatown Lions Club on installation night held recently at the Golden City Restaurant.

First vice-president is Sam Lee and second Vice-president Daniel Chan. Other officers are Bill Lowe, secretary; Ken Chee, treasurer; Henry Joe and James Chow, one-year directors; Peter Wong and Victor Bradstock, two-year directors; David Yuen, tail twister and Philip Chan, im-

TARGET: FERRY RATES



EMERY

A concerted campaign against the ferry rate increases will be waged by the incoming executive of Victoria Chamber of Commerce, president-elect Alan Emery said today.

Emery, who will succeed Jack Hutchins on July 1, said studies will be launched to support the chamber's case that the ferry system is an extension of the highways and should not be expected to make money.

"The ferries should not be free but the fares should be much lower than they are," he said.

A family with two adults and two small children driving to Vancouver must pay $22 each way.

"A family cannot afford to go to Vancouver very often if they must pay $44 for the return trip," Emery said.

The incoming executive will also restructure the committee system and will divide the government affairs committee into three committees — one each for municipal, provincial and federal problems.

Emergy was born in Edmonton and has been active in the chamber since coming here six years ago. He is a partner in the law firm of Jones, Branson, Emery and Carfra.

Also on the new executive will be John Ansell, executive vice-president, and vice-presidents Bob Harvey, Egon Baumann and Bruce Walker.

On the executive committee are Wilf Fraser, Mel Cooper and Robert Wheaton.

TORONTO MARKET TRADING

In addition to Canadian Press stock reports, bond and mutual fund prices, market quotations also are supplied by the following firms or agencies: Investment Dealers' Association of Canada, Richardson Securities, Royal Bank of Canada, Pemberton Securities, A. E. Ames & Co., Annett Mackay Ltd., Bongard Leslie & Co. Ltd., and Vancouver Stock Exchange.

TORONTO CLOSING STOCKS
Distributed by CP
Toronto Stock Excpange—June 17

Complete tabulation not Thursday transactions. Quotations in cents unless marked $. z—Odd lot. xd—Ex-dividend. xr—Ex-rights. xw — Ex-warrants. Net change is from previous board-lot closing sale.

Stock	Sales	High	Low	Close	Net Ch'ge
		A and B			
A.G.F.M	400	183	183	183	— 7
Abby Glen	44950	$6⅛	6	6	
Aby Gln w	250	105	100	100	—11
Abitibi	9916	$11¾	11½	11¾	+ ⅛
Abitbi 10	295	$50½	50⅛	50½	
Acklands	1100	$13¼	13⅛	13¼	
Advocate	3300	230	215	215	— 6
Aetna In	500	27	27	27	+1
Agnico E	1350	490	485	485	+10
Ahed M	200	116	116	116	— 9
Akaitcho	1000	78	75	75	— 5
Albany	22500	47	45	46	
Alt East G	5920	$11⅛	11½	11⅝	+ ⅛
Alt Energy	5265	$10⅝	10¼	10¼	
Alta Gas A	42500	$12⅛	12	12	
Alta G E p	100	$21¼	21¼	21¼	
Alta G F	1300	$25⅛	25⅛	25⅛	— ⅛
Alcan	32175	$26¼	25½	26⅛	+ ¼
Algoma St	885	528	28	28	
AStel p	1400	$25⅜	25¼	25⅜	— ⅛
All-Can B	500	235	235	235	
Allarco Dv	675	$12¼	12	12	— ¼
Alminex	4480	56	5¼	6	+ ⅛
Almin 4½ p	210	534	34	34	
Alum 3rd p	700	$26⅜	26⅜	26⅜	— ⅛
Am Bonza	12250	440	415	425	—20
Am Larder	2000	19	19	19	— 1
Am Eagle	1500	53	52	53	— 3
Am Leduc	60000	9½	8½	9½	+ 1
Angres W	200	59⅛	9⅜	9⅛	— ⅛
Ang CT 4½	250	$22⅜	22⅛	22⅜	
Ang CT 265	z21	528	28	28	
Ang CT 290	256	529	28¾	29	
Ang U Dev	1000	89	89	89	
Aquitaine	920	$27½	27½	27½	
Argosy	2000	11½	11½	11½	
Argus	230	528¾	28¾	28¾	
Args 250 p	300	528¼	27½	27½	— ¼
Argus B pr	100	$27½	27½	27½	— ½
Asamera	9550	515	14⅛	14⅛	— ⅛
Asbestos	4989	529½	29	29½	+ ½
Ashland C	100	$11⅛	11⅛	11⅛	+ ⅛
Atco A	11710	$14⅛	13¾	14⅛	
Atl C Cop	2000	39	39	39	
Auric Res	1000	29	29	29	
BC Sugar A	730	$22½	22½	22½	
BP Can	1096	$10⅜	10	10	
Bad Boy	100	325	325	325	+ 5
Banister C	1600	9⅝	9⅛	9⅛	+ ⅛
Bank Mtl	9951	$15¼	15⅛	15¼	
Bk Mtl r	81828	16½	15½	16	+ ½
Bank N S	5332	$40⅜	40¼	40⅜	— ⅛
Bankeno	600	183	183	183	— 2
Bartaco	200	185	185	185	+ 5
Bathrst p	260	$11½	11½	11½	
Baton B	5030	58½	8½	8½	
Becker B p	7000	56⅛	6¼	6¼	— ⅛
Bell Canad	8881	$47⅜	46⅞	47⅜	+ ½
Bell A pr	299	$47¼	47¼	47¼	+ ¼
Bell B pr	z145	$47⅛	46⅞	47⅛	
Bell C pr	350	$25½	25½	25½	
Bell D pr	2042	550	49¼	49⅛	— ⅛
Bell 7.28	2950	$25⅜	25⅜	25⅜	
Bell Can W	10700	385	365	380	+15
Beth Cop A	2228	$14¼	14	14¼	+ ¼
Biltmore I	800	165	165	165	+ 5
Blakwod A	500	56¼	6¼	6¼	
Block Bros	5000	425	420	420	
Bovis Cor	1600	83	82	83	— 1
Bow Valy	4300	$24⅜	23½	23¾	+ ⅛
Bowater	240	320	320	320	
Bralor Res	400	355	350	355	+ 5
Bramalea	600	53¾	5¾	5¾	
Brameda	9400	140	138	138	— 2
Brascan A	10621	$10¾	10½	10¾	
Brenda M	700	58	8	8	
Brdg Tank	100	400	400	400	
Brdg Tnk p	220	$39¼	39¼	39¼	
Bridger	8716	$7⅞	7⅜	7⅜	— ⅛
Bright A	320	56	6	6	— ¼
Brinco	1100	355	355	355	
Br Am Bnk	132	$19¼	19¼	19¼	
BCFP	585	$23⅜	23¼	23¼	+ ⅛
BCFP pr	220	$33½	33½	33½	
BC Pack A	100	$18	18	18	
BC Pack B	400	$18	18	18	— ⅛
BC Phone	2551	$12½	12¼	12½	+ ⅛
BCT r	112800	28	27½	28	+ 4
BCPh 4¾ p	25	$43½	43½	43½	
BCPh 4½ p	225	$45	45	45	— ½
BCPh 4¾ p	z15	550	49½	50	
BCPh 4.84	400	$12	12	12	
BCPh 5.15	25	$50½	50½	50½	
BCPh 5¼ p	220	$56¼	56	56	
BCPh 6.80	100	$17½	17½	17½	+ ¼
BCP 7.04 p	100	$17¾	17¾	17¾	
BCP 10.16 p	600	926	25½	25½	— ½
Broul Reef	1100	25	25	25	+ ⅛
Bruck B	500	125	125	125	+25
Brunswk	2481	55½	5⅝	5⅝	
Budd Auto	400	$5⅛	5⅛	5¼	+ ⅛
Bulora Cor	2000	20½	20½	20½	— 1
Burns Fds	500	$10¼	10¼	10¼	+ ⅛
C					
CC Yachts	100	360	360	360	+10
CAE A	275	$11⅛	11	11⅛	
CFCN	100	$8⅜	8⅜	8⅜	+ ⅛
Cad Frv	400	$11⅜	11¼	11¼	
Cal Pow A	465	$29½	29½	29½	
Calvrt Dle	1000	210	210	210	— 5
Cam Mine	30725	45	44	44½	+ ½
Camflo	7400	5⅝	9⅛	9¼	+ ⅛
C Chib A	2600	425	415	425	+ 5
Camp RL	210	$22¾	22½	22½	+ ¼
Campau A	270	470	470	470	
Can Cem L	20630	$10	9¼	10	
C Cem L p	227	$14	14	14	— ⅛
CDC pr B	1423	$97½	97	97¼	+ ¼
Can Malt A	z50	$19⅜	19⅜	19⅜	
C Nor West	5555	$8¼	8	8⅛	
C Pakrs C	300	$22¾	22½	22½	
Can Perm	3211	$18½	18¼	18¼	— ⅛
C Safway p	130	$79¾	79¾	79¾	
CS Pete	18700	315	305	305	—10
Can Trust A	200	$23¼	23¼	23¼	— ⅛
C Trust 7¼	650	$19⅝	19⅝	19⅝	+ ⅛
C Tung	1000	390	390	390	
C Cable w	1100	210	210	210	+ 7
Cdn Cel	450	$6½	6½	6½	— ⅛
C Ex Gas	10250	435	425	435	
CGE	110	$27	27	27	— ½
CG Invest	5900	$20¼	19¾	20¼	+ ¼
C Hidrogas	8000	100	100	100	— 5
C Homestd	4100	$6⅝	6¼	6⅝	
C Hydro	1300	$8¾	8⅝	8¾	— ⅛
C Bk Com	17980	$25⅝	25⅜	25⅝	
CIL	260	$23	22¾	22¾	— ¼
CIL pr	z4	$38¼	38¼	38¼	
Cl Powr A	1000	$15¼	15¼	15¼	— ⅛
C Malart	5200	34	33	33	— 2
C Manoir	100	$5⅝	5⅛	5⅛	+ ⅛
C Marconi	2400	470	465	470	+10
C Merrill	12600	$10⅝	10⅜	10½	+ ⅛
CNat R	1700	485	470	485	+ 5
C Occdental	802	$13½	13⅜	13⅜	
CP Inve	8210	$21¼	21¼	21¼	— ½
CP Inve pr	385	$42¼	42½	42½	— ½
CP Ltd	35006	$17⅞	17¾	17¾	— ⅛
CPL A p	z20	$8⅜	8⅛	8⅛	
C Reserve	4888	435	430	435	
Can Sun O	z28	$44⅛	44⅜	44⅛	
Can Svn O	100	$27½	27½	27½	— ½
Cancan	300	$22¾	22⅛	22⅛	— ⅛
Canpac

Radio Shack®

A DIVISION OF TANDY ELECTRONICS LIMITED

SUMMER Sale



31-2053

1/2 PRICE

REALISTIC®

STA-15 Receiver

The low cost receiver with the plus features

- *for 4-channel realism from stereo just add rear channel speakers*
- *magnetic-phono input • tape outputs*
- *separate bass and treble controls*
- *stereo-mono pushbutton and headphone jack*

SALE 74.97

Reg. 149.95

FREE

Olympic Book

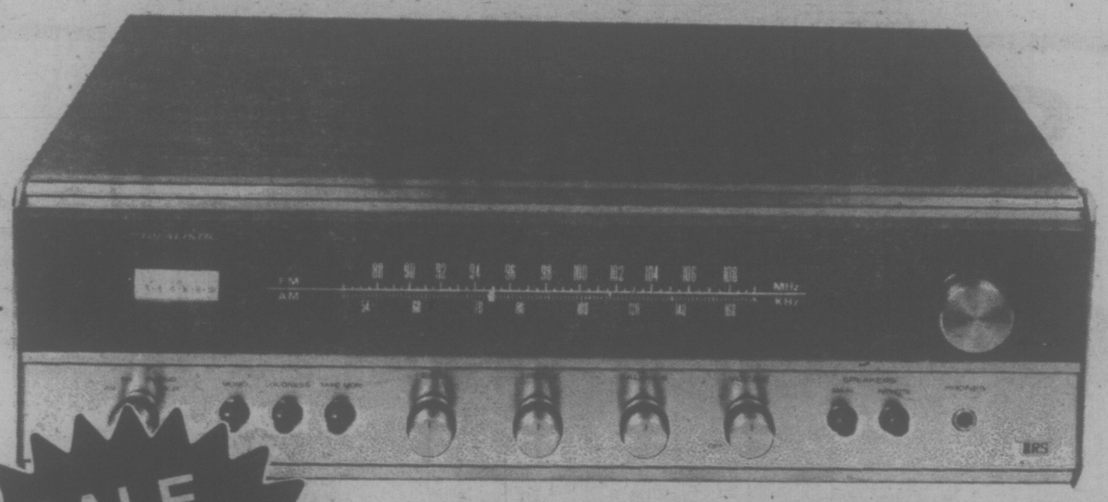
68-8450



Bring this coupon and obtain an Olympic Book Free courtesy of Radio Shack.

Superb stereo at a low price

REALISTIC STA-20 Receiver



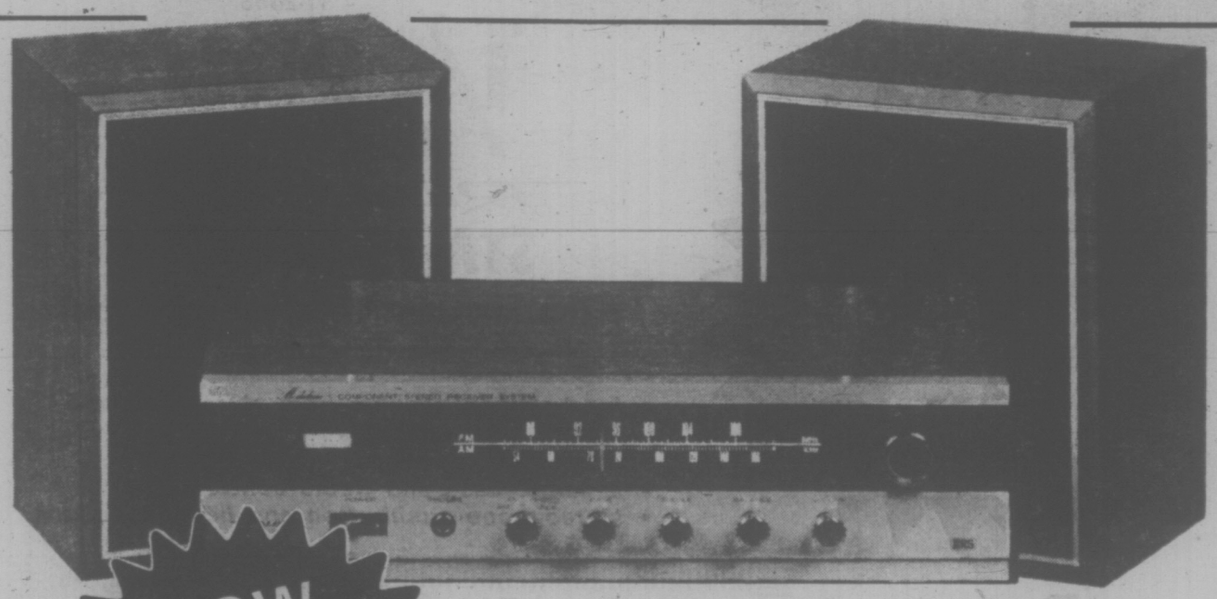
SALE 129.00

31-2055

SAVE 70.95

- *low distortion amplifier maintains full-power output from 20-20,000 Hz • bass and treble controls*
- *headphone jack, main/remote speaker switch*
- *mono/stereo,loudness, tape monitor pushbutton*

Reg. 199.95



NOW 89.95

12-1403

REALISTIC Modulaire

Now With Built-In Quatrovox

- *AFC for drift-free FM*
- *tape recording outputs*
- *FM stereo light*
- *stereo headphone jack*

Radio Shack Backed by over 54 years in consumer electronics

REALISTIC

QTA-720

Low priced, feature packed AM/FM 4-Channel/Stereomax Receiver



31-4011

SAVE 120.00

SALE **179.95**

- *discrete 4-channel tape inputs and outputs*
- *Quatravox synthesizes 4-channel sound from stereo sources • SQ decoder*
- *Glide Path volume controls*
- *4-channel/stereo headphone jacks*

Reg. 299.95

REALISTIC **QA-622 Amplifier**



31-4017

SAVE 50.00

SALE **79.00**

- *plays discrete or matrixed 4-channel sound*
- *has 4-channel tape recorder outputs*
- *tone control, speakers-off switch*
- *walnut grained vinyl veneer case*

Reg. 129.95

Radio Shack Famous for Realistic top quality stereo at realistic prices.

Portable Hi/Low VHF Police AM•FM



REALISTIC
Patrolman-4

SAVE 20.00

12-754

Reg. 69.95

SALE 49.95

- *headphone jack*
- *built-in AM & telescoping VHF/FM antennas*
- *jack for external antenna*
- *high/low tone control*

SAVE 5.00



REALISTIC
"Mini" AM/FM Portable

Fits Pocket or Purse
Great for Cottage, Beach or Boat

12-662

Reg. 23.95

SALE 18.95

- *slide-rule dial*
- *built-in AFC on FM*
- *ear phone jack for private listening*

Radio Shack "We care about what you hear"

The Take-It-With-You-Anywhere Portable

REALISTIC®

AM/FM Radio

SALE 59.95



12-654

SAVE 30.00

Reg. 89.95

Ideal for Home, Beach or Cottage

- *plays on battery or AC current*
- *matching speakers deliver sound quality*
- *stereo headphone jack for private listening*
- *built-in AM and telescoping FM antennas*

Radio Shack We accept Chargex or Master Charge at most Radio Shack stores — credit terms arranged.

Fits Where Others Won't

REALISTIC

Car Stereo 8 Player

SAVE 30.00

Reg. 69.95
IN '75 CAT



12-1817

Value Priced at **39.95**

- *features "full-size" sound*
- *great for compacts and sports cars*
- *sliding volume, balance and tone controls*
- *pushbutton program selector*

SAVE 20.00

PORTiPLAY

13-1164

AM Radio/Phono Battery/AC

Perfect for Cottage, Beach or Boat



- *can be played on AC current or batteries (not included)*
- *45 rpm adapter*
- *built-in speaker*
- *earphone jack*
- *AC cord*

SALE **29.95**

Reg. 49.95

Radio Shack Prices in effect at Radio Shack stores and are the Maximum at Authorized Sales Centres.

Great for Spring & Summer Biking

SAVE 3.00

ARCHER®

AM Bike Radio

- fits any handlebar
- removable, for off-bike use
- earphone jack, built-in antenna
- weatherized case
- 9 volt battery included

Reg. 12.95



SALE 9.95

12-194



SALE 69.95

MICRONTA®

Rechargeable Battery/AC Multimeter

- automatic blanking
- tilt-stand carrying handle
- overrange protected
- overrange indicator
- with leads and instructions

22-200

Reg. 159.95

SAVE 90.00

Assorted Pre-Recorded 8-Track and Cassette Tapes



All Your Favorite Artists

SALE 1.89 ea. or 2/3.00

Reg. 3.95 ea.

All Your Favorite Songs



51-1009

51-1010

Radio Shack

Don't Wait! Buy now while these great buys are available. Sale ends June 30, 1976



Value Priced at **39.95**

63-5000

MICRONTA®

Electronic Digital Watch

The Perfect Father's Day Gift

- *solid state circuitry • silver colour*
- *3 function LED gives hours, minutes and seconds counting*

5-Cell Flashlight

Ideal for the camper

Reg. 2.49

68-1001



SALE 1.29

SAVE 1.20

(batteries not included)

$100,000 IN CASH PRIZES!

REALISTIC $100,000 THE 1976 CB SONG SEARCH

YOU Could Win $1,000 ... $3,000 ... $8,000 ... $13,000 Or the Grand Prize Total of $18,000 In A Unique Song-writing Competition

Sponsored by **Radio Shack®** A DIVISION OF TANDY ELECTRONICS LIMITED

Plus: your CB song could be recorded by Radio Shack to help further your career!
Check your nearest Radio Shack store for application form

Radio Shack A DIVISION OF TANDY ELECTRONICS LIMITED

YOUR FATHER'S DAY GIFT CENTRE

Prices Available at Radio Shack Stores and are the Maximum at Authorized Sales Centres. Consult our catalogue directory for other Radio Shack stores or Authorized Sales Centre dealers in your area.

Prices in Effect Until June 30, 1976.

• IN VICTORIA •

609 YATES
Between Broad and Government
384-6411
Hours: 9:30-5:30, Mon.-Sat.

3986 SHELBOURNE
University Heights Centre
477-9119
Hours: Mon.-Fri., 10 a.m.-9 p.m.
Sat., 9 a.m.-6 p.m.

3185 DOUGLAS
Mayfair Shopping Centre
382-6221
Hours: Daily 9:30-5:30
Thurs. and Fri. 'til 9:00

737 GOLDSTREAM
478-3822
Hours: 9:30-5:30, Fri. 'til 9

CHARGEX

IN SIDNEY
J & E Sound-In-the-Round
2496 BEACON AVE.
656-5771
Hours: 9:00-6:00, Fri. 'til 9

IN DUNCAN
No. 15 Duncan Mall
250 TRUNK ROAD
748-2712
Hours: 9:30-5:30
Thurs. and Fri. 'til 9

IN CAMPBELL RIVER
FAMILY MUSIC CENTRE LTD.
968 ISLAND WHY.
287-9258

master charge